0113632

Digitized by the Internet Archive
in 2017 with funding from
Corporation of the Presiding Bishop, The Church of Jesus Christ of Latter-day Saints

https://archive.org/details/descendantsofsam00fank

THE DESCENDANTS OF SAMUEL AARON SCHWARTZ
OF MONROE COUNTY, OHIO

with

AUXILIARY FAMILIES:

CHRISTMAN
EGGER
MABBITT/McMAHAN
NIESZ
SCHULTZ
YAUSSY

by

Miriam K. Fankhauser
and
Sandra S. Fankhauser

V.S./CAN
929.273
Sch95f

U.S./CAN
929.273
S399f

Printed by Al Printing
Bucyrus, Ohio
November, 1992

1 Apr 1993
ITEM # 7
XLIB 7-102
#3505 1697804

FAMILY HISTORY LIBRARY
35 NORTH WEST TEMPLE
SALT LAKE CITY, UTAH 84150

CCF 660908

ACKNOWLEDGEMENTS

With much pride and love we offer this edition to posterity. I personally owe a deep debt of gratitude to Sandy Fankhauser. Had it not been for her encouraging comment, "Let's do it," the material that had been collected over ten years ago would no doubt still be lying in my basement. Her support and energy, as well as her diligent cooperation, effort, and typing have made this book possible.

We are also deeply indebted to Evelyn Garrett, Mabel Feik, and Joyce VonStein for their generous and enthusiastic help in supplying current family information, current pictures, and the old, old family pictures. Without these treasures the book would not hold near the fascination.

We wish to extend our thanks for the help any and/or all of you have given in supplying anecdotes as well as factual data in the effort to make this volume and the people within it finally come to live in our memories. We hope each of you enjoys hours of reading and looking at pictures. We submit this collection to you with pleasure and love.

Sincerely,

Miriam K. Fankhauser

Sandra S. Fankhauser

FORWARD

This collection has been ten years in research. The last year has been spent trying to bring up to date contemparary families, editing and typing. A A project such as this is always growing and this one continues to do so as well. The information being published at this time is merely what is available and completed to date.

I need to stress that even with careful proof-reading, in a work of this kind, errors are always possible. Many family sheets have been sent to us, and we have tried very hard to be accurate in handling dates and names. Nevertheless, I am sure errors can be found. We ask for your understanding and help in making corrections. As you read or find where you belong in this collection, we wish to encourage you to note any additions that are necessary to complete your family material. Since we plan only one printing of this volume, you will need to continue the collection for your family. We are including a blank family sheet which you may copy to make appropriate additions. This volume has been made loose leaf for your convenience. A blank page compliments each family sheet to allow for picture additions.

While we have not always stated the source of our information, where we have given the county of the occurrence, it may be assumed that the county records reveal this information. Everything herein printed comes to us from Census Reports; County Birth, Death, Marriage or Will Records as well as Land Records; Family Bible Records; St. John's German Church Records, Ohio Twp.; Newspaper Clippings, or from family sources who have sent us information for their extended family. If we have printed any suppositions, we have stated them as such and have not passed them off as facts, knowingly. We have tried to be accurate in our presentation of facts.

ABBREVIATIONS

bn born	d/o daughter of	ae age
d died	s/o son of	conf confirmed
bur buried	f/o father of	Co county
md married	m/o mother of	Twp township
ca circa	b/o brother of	Colo Colorado
Or Oregon	sis/o sister of	bapt baptised
Oreg Oregon	Wa Washington	W Va West Virginia
Oh Ohio	Va Virginia	N C North Carolina
Pa Pennsylvaina	Ky Kentucky	Ind Indiana
Okla Oklahoma	Ariz Arizona	N Jer New Jeresy
Mo Missouri	Nev Nevada	Md Maryland
Wis Wisconsin	Ga Georgia	Cali California
Ill Illinois		

All other abbreviations are standard.

GIVEN NAME ANCESTRY ABBREVIATIONS

In gathering information on so many different Schwartz descendants, it soon became evident that we needed some way of uniquely designating each individual, while at the same time indicating their ancestry. To do this, we have evolved an abbreviation system which begins with the first two letters of the given name of the immigrant ancestors as shown below:

Co for Conrad Schwartz
Ch for Christopher Schwartz
Jo for Johann W. Niesz
Ja for Jacob Egger
Da for Daniel Yaussy

Members of the next generation use the above abbreviations followed by the first two letters of <u>their</u> given names, thus:

ChSa for Christopher's son Samuel Aaron

Members of the third generation use similar abbreviations for <u>their</u> given names:

ChSaLi Christopher's son Samuel's daughter Lillie Belle

The rules for using this system are as follow:

1. In general, use the first two (2) letters of a person's given name to form the abbreviation.
2. In tracing descent, start with the surname immigrant followed by his son or daughter, etc. down to and including the person referred to; e. g. Mildred Fankhauser = ChSaLiMi
3. Al may mean Alice or Allen.
4. If more than one given name <u>in a family</u> has the same first two letters, use the first two letters for the oldest child, and the first succeeding <u>previously unused</u> consonant for the following children. Furthermore, this abbreviation is underlined. Thus for Conrad's family, John = CoJo and Jonathan = Co<u>Jn</u>.
5. If a person has two given names, use the one he used (if known). Otherwise, use the first name. Thus Johann Christof Schwartz went by Christopher - his abbreviation Ch.
6. Use English spellings for people born in this country, German spellings for immigrants where those spellings are available.

Derived and delineated by Donald Hoffman, April 21, 1980; altered for this collection by M. K. Fankhauser, September, 1992.

OTHER SYMBOLS

1. Usually <u>bn</u> designates birth and <u>d</u> designates death.
2. ( ) are used around parents names, to enclose maiden names when they are used with a married name, or to enclose a first married name in case of a second marriage.

3. In lists of children's names rather than use the given surname with each child's name the list is headed with the surname; i.e.: Children: Surname SCHWARTZ

4. Because it becomes difficult to designate one generation from another, we have used the following division symbols for the Schwartz descendants.

   a. 1st Generation: Part I, II, III, IV.

   b. 2nd Generation: Chapter divisions.

   c. 3rd Generation: Section divisions.

5. On Auxiliary families we have simply run indentations at each generation, so the reader must pay attention to prefix letters. In some cases we have used dots to designate children of 1st generations - i.e.: 2nd generations.

FAMILY GROUP NO. _____

This Information Obtained From:

Husband's Full Name

Husband's Data	Day Month Year	City, Town or Place	County or Province, etc.	State or Country	Add. Info. on Husband
Birth					
Chr'nd					
Mar.					
Death					
Burial					

Places of Residence

Occupation Church Affiliation Military Rec.

Other wives, if any. No. (1) (2) etc.
Make seperate sheet for each mar.

His Father Mother's Maiden Name

Wife's Full Maiden Name

Wife's Data	Day Month Year	City, Town or Place	County or Province, etc.	State or Country	Add. Info. on Wife
Birth					
Chr'nd					
Death					
Burial					

Compiler

Address

City, State

Date

Places of Residence

Occupation if other than housewife Church Affiliation

Other husbands, if any. No. (1) (2) etc.
Make seperate sheet for each mar.

Her Father Mother's Maiden Name

Sex	Children's Name in Full (Arrange in order of birth)	Children's Data	Day Month Year	City, Town or Place	County or Province, etc.	State or Country	Add. Info. on Children
	1	Birth					
		Mar.					
	Full Name of Spouse*	Death					
		Burial					
	2	Birth					
		Mar.					
	Full Name of Spouse*	Death					
		Burial					
	3	Birth					
		Mar.					
	Full Name of Spouse*	Death					
		Burial					
	4	Birth					
		Mar.					
	Full Name of Spouse*	Death					
		Burial					
	5	Birth					
		Mar.					
	Full Name of Spouse*	Death					
		Burial					
	6	Birth					
		Mar.					
	Full Name of Spouse*	Death					
		Burial					
	7	Birth					
		Mar.					
	Full Name of Spouse*	Death					
		Burial					
	8	Birth					
		Mar.					
	Full Name of Spouse*	Death					
		Burial					
	9	Birth					
		Mar.					
	Full Name of Spouse*	Death					
		Burial					
	10	Birth					
		Mar.					
	Full Name of Spouse*	Death					
		Burial					

*If married more than once No. each mar. (1) (2) etc. and list in "Add. info. on children" column. Use reverse side for additional children, other notes, references or information

Form A1. Copyright 1983 by The Everton Publishers, Inc. P.O. Box 368, Logan, Utah. Publishers of THE GENEALOGICAL HELPER. Send for a free catalogue with lists and full descriptions of many genealogical aids.

INTRODUCTION

Reasons For Tracing Family History

A family record makes possible figuring out relationships to others. Both justice and decency require that we bestow on our forefathers and mothers an honorable remembrance. Respect for our ancestors elevates the character and improves the heart. Our forefathers and mothers, lived, loved and labored so that we might have a better world in which to work, live and be happy. We need to keep their good works alive in our family heritage records. Genealogy is a service to the community as well as an inspiration. (Bucyrus Telegraph-Fourm)

We understand that the following selection has often been read by Estella Sherer at the Schwartz reunion. We wish to include it here courtesy of Myra Cook.

An Ode To The Schwartzs
1971

Listen you Schwartzs from both far and near. I've got a story I want you to hear.

It started with Samuel when he took a wife. He and Matilda were together a short time of his life. But to them came Lillie, Minnie, Chester, Encil and Dora. I guess it was then that Sam said no more. But we should honor these "Great Pioneers". For without them there would be no reunion this year.

Many of our loved ones are gone tis true. But they are remembered by all of you.

Now from this family of two boys and three girls a number of names started to unfurl. There are Schultz, Niesz, Garrett, Wagner, Martin, Eckstein, Weidemaier, Fankhauser, Blackford and I'm just a startin with Yaussy, Barnes, Mellott, Feick, Kibler, Claus and Cook.

If you don't mind, I think here I'll pause. Now lits get acquainted and tell what we know. There's a lot must of happened since a year ago. We Schwartzs don't worry about anniversarys, cause we are all so young and gay. It just takes more time to keep us looking that way.

If you are too hot and would like to be cool, put on your bekini, and take a dip in the pond, or if you think your to skinny, or maybe too fat we'll just sit in the shade and you and I will chat.

I'm wild about ice cream and old-time tunes. I'm crazy about boat rides and the big yellow moon. I'm mad about hot dogs and trips to the zoo. My favorite weakness Schwartzs are you.

Now with all this chatter, enough has been said. Lets ask the secretary to have the minutes read.

Oh, just a minute before I close, there's one more thing I would like to purpose. That the Lord bless and keep you all near and dear, and if he be willing, I'll see you all next year. (Transmitted as original appears.)

CONTENTS

Acknowledgments i
Forward ii
Introduction v
Contents vi

Part I: Conrad and Susanne SCHWARTZ 1

Part II: The descendants of Adam Conrad SCHWARTZ Known as Conrad SCHWARTZ (BLACK) 8

Chapter 1: The descendants of Margaret SCHWARTZ (BLACK) 12

Chapter 2: The descendants of Susanna SCHWARTZ (BLACK) 14

Part III: The descendants of Johann Cristof SCHWARTZ Known as Christopher SCHWARTZ (BLACK) 17

Chapter 3: The descendants of Samuel Aaron SCHWARTZ

Section 1: Lillie Belle SCHWARTZ (NIESZ) 25
Section 2: Minnie Augusta SCHWARTZ (YAUSSY) 127
Section 3: Encil Birch (SCHWARTZ) BLACK 176
Auxiliary Family:
Descendants of Charles MABBITT 190a
Descendants of Charles McMAHAN 190d
Section 4: Chester Samuel SCHWARTZ 191
Section 5: Dora Matilda SCHWARTZ (SCHULZE) 239
Auxiliary Family:
Descendants of Oscar Schulze 294

Part IV: Auxiliary Families

Chapter 4: The descendants of Johann W. NIESZ 309

The descendants of Lewis CHRISTMAN 321

Chapter 5: The descendants of Jacob EGGER 356

Chapter 6: The descendants of Daniel YAUSSY 386

Index 509

Part I: Conrad Schwartz-The Immigrant

Conrad Schwartz and wife Susanna came to America in March 1831 from Vaihingen, Wurtemberg, Germany, with four children:

Co Adam Conrad ae 13 bn September 19, 1818
Ch Johann Christof ae 9 bn May 17 1821
To Johann Thomas ae 6 bn ca 1825
Fr Jacob Friedrich ae 1 bn ca 1830

Conrad Black and Christopher Black are listed in Ohio Twp, Monroe Co, Oh. 1850 Census. Evidently Conrad and Susanna, their parents, and rest of family stayed somewhere east of Ohio, perhaps Pa. At any rate no trace of this previous generation seems to appear in Monroe Co, Oh.

The following original documents verifying emigration have been supplied by Ernest Thode, Marietta, Oh.

(For the District Governing Office of Vaihingen, March 25, 1831, #515)

Emigration. Specific Documents.
Official Minutes: sheet 391.

Enzvaihingen.
Transcript from the community council minutes, March 22, 1831.

Conrad SCHWARZ, resident here, announced that he intends to emigrate to America with his family, 1 wife and 4 children, namely:

1. Adam Conrad, 13 years,
2. Johann Christof, 9 years,
3. Johann Thomas, 6 years,
4. Jacob Friedrich, 1 year old,

and brought along Fridrich MAIER, Butcher here, who accepts the security for the same for one year with responsibility for all debts of said Conrad SCHWARZ for one year from the emigration and all matters of law before the administrative authorities of the Kingdom.

The accepted security: (signed) Fridrich MAIER.

The renunciation of subjection and citizenship of us and our children:

(signed) Conrad SCHWARZ
his wife
(signed) Susanna SCHWARZ

Decision of the Royal Governing District: Minutes Transcript to be reported with the mention that:
1. the intended emigration of Conrad SCHWARZ and his family shall be publicized.
2. the security Fridrich MAIER, butcher, possesses the required solidity.

3. the SCHWARZ couple possesses a free amount of 800 florins (gulden). Transcript on March 25, 1831.

Mayor

SIGLER(?)

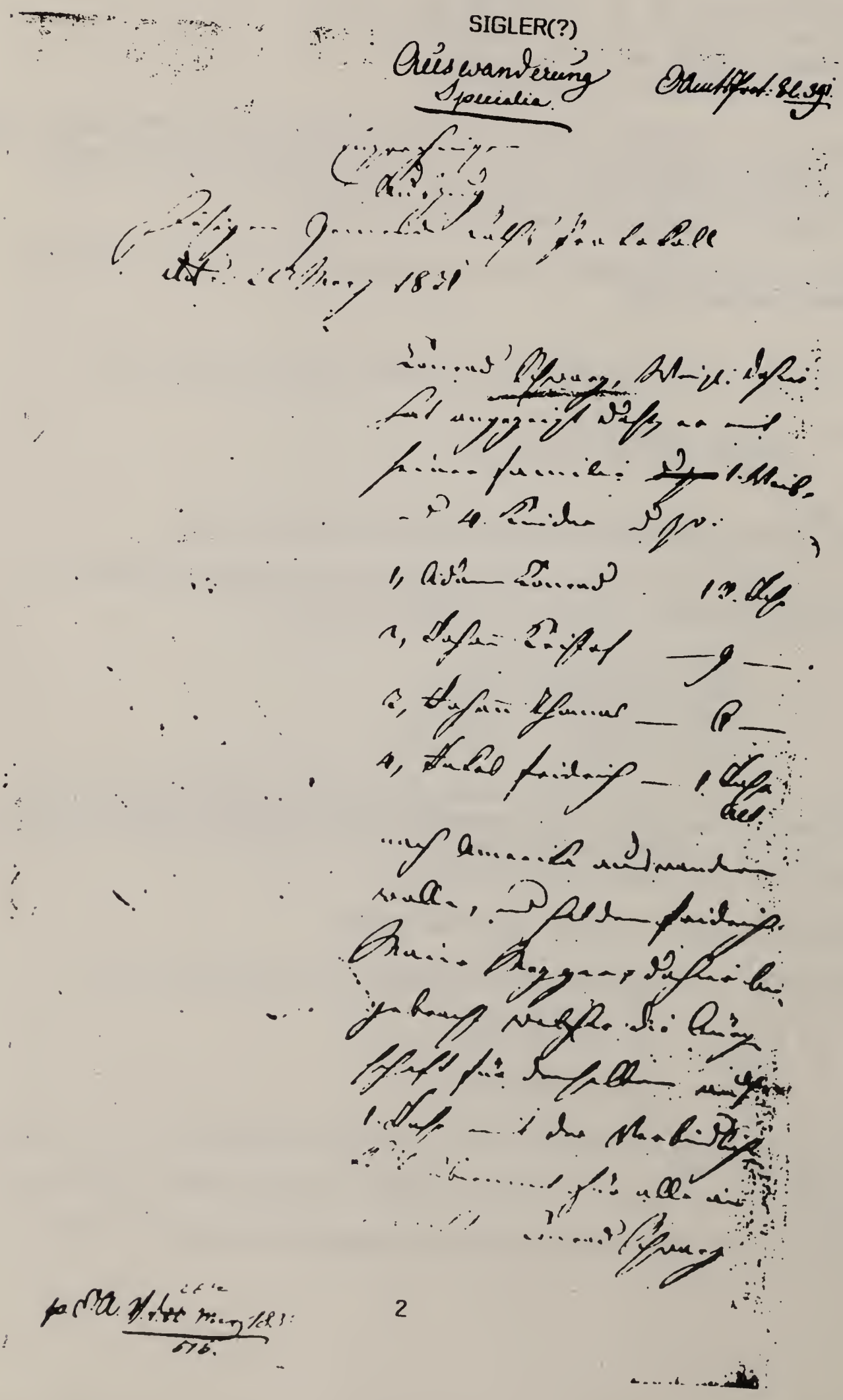

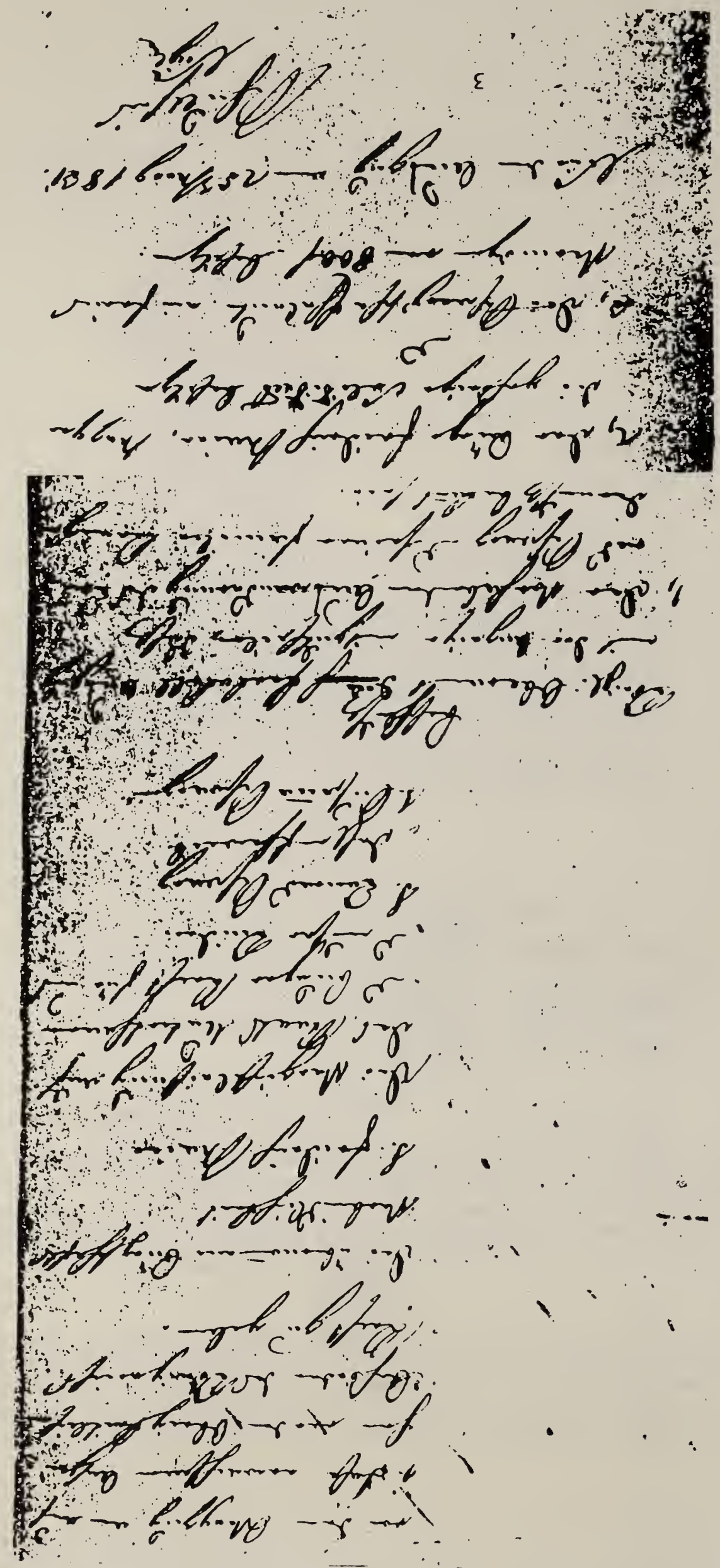

The undersigned Conrad SCHWARZ, resident(?) here, who desires to emigrate to America and to settle there, acknowledges in this document that he knowingly and after consideration renounces his previous citizen's rights in Enzveihingen and on all sort of citizenship in the State of Wurtemburg for himself, his family, consisting of a wife and 4 children of 1 to 11(?) years.

At the same time he pledges not to serve against His Majesty the King and the Kingdom Of Wurtemberg from his emigration on within one year, and for just as long any claims that may be made against him before the authorities of the Kingdom can be fulfilled since he establishes Fridrich MAIER, butcher from here, as security for the fulfilling of this obligation.

Done at Enzviehingen on March 22, 1831.

(signed) Conrad SCHWARZ
his wife
(signed) Susanna SCHWARZ
security
(signed) Friederich MAYER
the mayor
(signed) SIGLER

Der Unterzeichnete [illegible] welche nach [illegible] auszuwandern und sich daselbst häuslich niederzulassen, gesonnen ist,

bekennt durch gegenwärtige Urkunde, daß er in diesem Vorhaben auf sein bisheriges [illegible] — Recht zu [illegible] und auf jede Art von bürgerlichem Verband mit dem Württembergischen Staat [illegible]

öffentlich und wohlbedächtlich Verzicht leistet.

Zugleich verpflichtet er sich, von dem Wegzug an innerhalb Jahres-Frist gegen Seine Majestät den König und das Königreich Württemberg nicht zu dienen, und ebenso lange in Hinsicht auf alle nach [illegible] Wegzug etwa noch zur Sprache kommenden, vor demselben an [illegible] erwachsenen Ansprüche vor den obrigkeitlichen Behörden des Königreichs Recht zu geben, dem er für die Erfüllung dieser Verbindlichkeit den [illegible] als Bürgen stellt.

Geschehen ist [illegible] am 22ten [illegible] 1821.

[illegible]

Gesehen durch das

Oberamt

[illegible]

The following information regarding Conrad and Susanna's family is supplied by E. Thode

From p. 430 of the Family Register of the Evangelical (Lutheran) Church of D-7413 Enzveihingen (Veihingen an der Enz), Wurtemberg, Germany:

Father of the Family: Johann Conrad SCHWARZ, citizen and (master baker) vintner, born 20 August 1782.
Married on 24 May 1810.
Mother of the Family: Susanna Barbara (EITEL), born 28 October 1786.
Emigrated with his children to North America in May 1831 via France. (Note: the likely port is LeHavre, France.)
Father's Father: the late Johann Conrad SCHWARZ, church treasure in Enzweihingen. (Also a master baker. Born 9 October 1757 in Heimerdingen, died 30 November 1809 in Enzveihingen. See page 105 of the Family Register of Enzveihingen.)
Father's Mother: Mrs. Katharina Dorothea nee HEIN of here. *
Mother's Mother: the late Anna Barbara nee BOEHRINGER/BOEHRINGER. (the record says BORINGER, the note says BONINGER)

Children:
1. unnamed stillborn son, born 11 October 1811, died on the same day.
2. Johann Conrad, deceased, born 26 October 1812, died 24 April 1813.
3. unnamed hastily baptized son, deceased, born 2 May 1814, died 2(?) May 1814
4. Agnes Catharina, deceased, born 21 February 1815, died 6 (March? May?) 1815(?).
5. Christoph Conrad, deceased, born 10 May 1816, died 13 May 1816.
6. Adam Conrad, born 19 September 1818, confirmed on (illegible) 1831.
7. unnamed hastily baptized daughter, deceased, born 25 March 1821, died 25 March 1821.
8. Johann Christoph, born 17 May 1822.
9. a stillborn girl, born 11 April 1824, died on the day and at the hour of birth.
10. Johann Thomas, born 6 August 1825.
11. Jacob Friedrich, born 17 February 1830.

* Mother's Father: the late Johann Michael EITEL, citizen and baker.

Geburts Tag, Monat und Jahr.	Hausvater.	Copulations-Tag, Monat und Jahr.	Hausmutter.	Geburts Tag Monat und Jahr
	Johann Conrad Schwarz Leinweber und (Tuch-Macher.) Weingärtner.	Cop. 24 Aug 1810.	Christiane Barbara.	Mt. Okt. 1786.
Eltern	Mr. Johann Schwarz, Leinweber		Mt. Joh. Michael Eitel	Eltern
Mutter	Christiane, geb. Heinzerling		Mil. Anna Barbara, geb. Böninger	Mutter
	Frau Katharina Dorothea geb. Hain		Eitel / Böninger	
	Herr Johann Conrad Schwarz Heiligen-Pfleger und Bäckermeister			
	geb. 9. 10. 1757 Heinriedingen			
	+ 30. 11. 1809 Heinriedingen			

Nro.	Namen	Geboren	Confirmation oder Erste Communion	Verehelichung	Tod
1.	Georgine Wilhelmine	d. 11. Oct. 1811.			
2.	Johann Conrad H.	d. 26. Feb. 1812			
3.	[illegible]	d. [illegible] Mai 1814			
4.	Agnes Christiana	d. [illegible] 1815.			
5.	Friedrich Conrad	d. 10. May 1818.			
6.	Johann Conrad	d. 14. Feb. 1818			
7.	Georgine Christiane	d. 26. Mai 1821.			d. 25. Mai 1822
8.	Johann Christoph	d. [illegible]			
9.	Christiane Wilhelmine	d. [illegible] 1824.			
10.	Johann [illegible]	d. [illegible] 1826			

Part II: The Descendants of Adam Conrad Schwartz
Known as Conrad Schwartz (Black)

Co Conrad Schwartz (Black) bn September 19, 1818 Wurtemberg,Germany, (s/o Conrad Schwartz and Susanna Barbara Eitel) d August 22, 1896, Monroe Co, Oh. md (ca 1840-42) Caroline Mann bn April 9, 1822, Saxony (d/o ? Nicholas Mann bn ca 1778 and Eva _____ bn ca 1793) d July 30, 1895, bur St. John's Methodist, Ohio Twp, Monroe Co, Oh.

Children: Surname SCHWARTZ (BLACK)

CoCh Christopher bn ca 1843 Oh. d before 1896 (named as deceased in Co Conrad's will) md Magdalena _____
Children: Surname BLACK (according to Co Conrad's will)
CoChMa Mary M.
CoChEd Edward C.
(No further information)

CoMa Margaret bn May 10, 1845 Ohio Twp, Monroe Co, Oh. (named in Co Conrad's will) See Part I, Chapter 1

CoDa David bn ca 1847 Ohio Twp, Monroe Co, Oh. (named in Co Conrad's will)

CoTh Thomas bn ca 1849 Oh. md Mary _____ bn ca 1849 (listed in 1870 Ohio Census as a shoemaker in Lee Twp, Monroe Co, Oh. (Named Co Conrad's will)

CoSu Susanna bn November 14, 1850 Ohio (Susanna's children are named in Co Conrad's will) See Part I, Chapter 2

CoJo John N. bn ca 1853 or January 1854,according to 1900 census, md Emma B. _____ bn August 1860 Oh. She is mother of four living children
CoJo__ _____ bn in Ohio
CoJoCh Charlie E. bn June 1882
CoJoMi Minnie L. bn March 1888
CoJoRo Roy I. bn March 1893
German Church records show a Minna Catharina bn March 3, 1888 bapt June 24, 1888 by J. H. Fiedler in Monroe Co,. Oh. d/o John C. Schwartz and Maria L. Wassermann. Is this the same Minnie listed in Census and is Emma John's second wife?
(John N. is named in Co Conrad's will.)
(No further information)

CoJh Johnathan bn April 28, 1855 bapt May 20, 1855 by I. V. Johraus(?) d before 1896 (not named in Co Conrad's will)

CoEl Elizabeth A. bn April 22, 1858 bapt August 15, 1858 Ohio Twp, Monroe Co, Oh. md April 7, 1881 Monroe Co, Oh. (by Rev. David Graessle) Alexander Martin
(Elizabeth is named in Co Conrad's will)
Children: Surname MARTIN
CoElEl Elma Mary bn May 7 1882 bapt August 2, 1882
CoElLi Lillia Carolina bn October 15, 1883 bapt July 31, 1884
CoElJo Josephina Clara bn December 24, 1886 bapt June 15, 1887
CoElAn Anna Elisabeth bn August 25, 1891 bapt April 3, 1892
(All above births from German Church records Monroe Co, Oh.)

CoMr Martha Ann bn March 20, 1860 d May 24, 1874 bur St. John's Methodist, Ohio Twp, Monroe Co, Oh.

CoHe Henry William bn May 11, 1861 bapt June 16, 1861 md, according to 1900 Census, ca 1890 Alice Hinton bn July 1865, Ohio (d/o Andrew Hinton bn January 1837 Oh. and Julia _____ bn May 1829 Germany). She was mother of 3 living children.

CoHeEr Erma* bn January 30, 1892 Oh. bapt August 4, 1892 St John's Methodist Ohio Twp, Monroe Co, Oh.

CoHeLi Lizzie bn November 1896 Oh.

CoHeVe Verona bn June 1898 Oh.

CoMy Mary Magdalena bn December 2, 1863 bapt January ?24, 1864 md George W. Ensinger. (Named in Co Conrad's will)
(No further information available.)

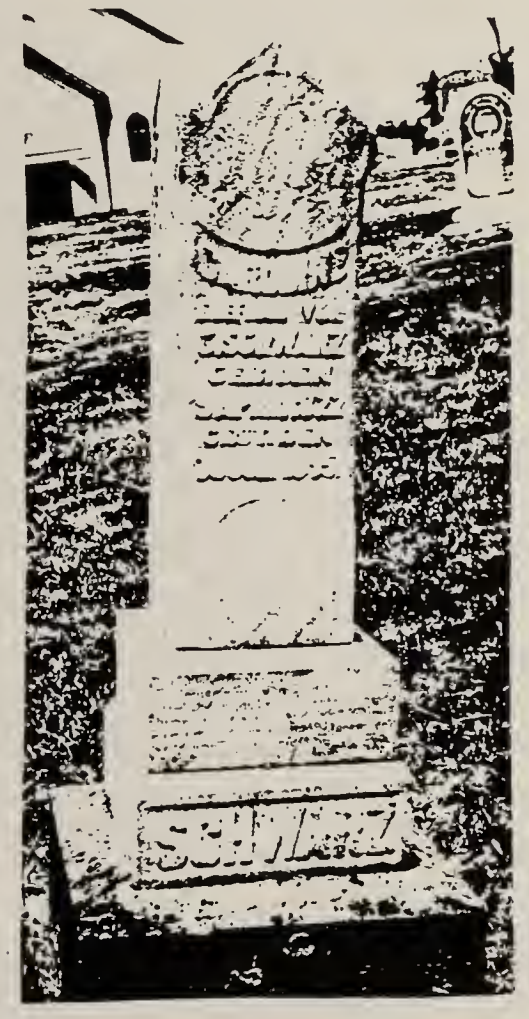

Cemetary marker from St. John's Methodist, Sardis Ridge, Ohio Twp, Monroe Co, Oh.

Conrad	Caroline
Schwartz	Schwartz
September 19, 1818	w/o C. Schwartz
August 22, 1896	April 9, 1822
	July 30, 1895

Co Conrad Schwartz (Black's) will follows.

*Lorah

filed

In the matter of the will of } Application to Probate Filed.
Conrad Black Deceased } August 31st A.D. 1896.

This day an instrument of writing, purporting to be the last Will of Conrad Black, late of Ohio Township, in this County deceased, was produced in open Court for Probate, and it is now ordered that the said Will be filed, and that due notice thereof, and of the application to admit the same to Probate and record be given in writing to John A. Black Lizzie A Martin, Henry H. Black, Mary M. Enbinger, Margaret Fisher and Wm. H. Clarco E. Bartha A. Emma E. Peter J. Lafayette M. Lillie M. and Eugene E. Tubach, next of kin of the testator, of the State of Ohio, two days prior thereto; that said application will be for hearing before this Court, on the 3d day of Sept. A.D. 1896, at 9 o'clock A.M.

Otis Hamilton Probate Judge

In the name of the benevolent Father of all, I, Conrad Black of the County of Monroe and State of Ohio, being of a sound and disposing mind and memory, do make and publish and declare this my last Will and Testament, hereby revoking any and all wills that may have been by me heretofore made.

First It is my will that all of my just debts and funeral expenses be fully paid out of my estate.

Second It is my Will that all of my estate, Real Personal and Mixed of whatever kind and description, may be divided equally among my children surviving me, and that children of any of my children who may be deceased, shall have the share to which such child or children of mine would have been entitled to if living at the time of my decease;

That is to say to my son Jonathan Black one thirteenth part of my estate Real, Personal and Mixed that may remain after the payment of my just debts and funeral expenses aforesaid; And in like manner to my daughter Lizzie A. Black now intermarried with Alexander Martin, the one tenth (1/10); To Henry H. Black, the one tenth (1/10); To Mary M. Black, now intermarried with George H. Enbinger the one tenth (1/10); To Margaret Black, now intermarried with Alexander Fisher, the one tenth (1/10). To David Black the one tenth (1/10), To Thomas Black, the one tenth (1/10), To John A. Black, the one tenth (1/10). To Magdalena Black, widow and Mary M Black, and Edward C. Black, the widow and children of my deceased son, Christopher Black, the one tenth (1/10), jointly and to William H. Tubach, Clara E Tubach, Bertha A. Tubach, Emma E. Tubach, Peter J. Tubach, Lafayette M. Tubach, Lillie M. Tubach, and Eugene E Tubach, the children of my deceased daughter, Susan Black, who intermarried with Peter Tubach, the one tenth (1/10), jointly.

Third Having heretofore at different times made advancements to a part of my children, of several sums of money, which with interest remaining unpaid to the date of this will amounts to the following sums named after their names.

Carrol Black Will

To wit: To Christopher Black, three hundred and ninety dollars ($390.00)
To David Black, one thousand one hundred and fifteen dollars ($1115.00)
To Thomas Black, one thousand one hundred and thirty one dollars ($1131.00)
John N. Black, two hundred and ten dollars ($210.00) It is there fore my will that the preceding sum of money immediatly following each name and which I have advanced to my dear children aforesaid, with five percent interest from this date, shall be deducted from the aforesaid share of such child as aforesaid in my estate.

Item Fourth. It is my will that my real estate and my personal property shall be divided equally as aforesaid, or that my real estate and personal property may be sold by my executor hereinafter named, either at public or private sale as may seem best and the proceeds of such sale divided as aforesaid directed in this my last will and testament.

Item Fifth. It is my will that there shall be no inventory or appraisement of either my real or personal estate,

Item Sixth. I do hereby nominate and appoint my son-in-law, Alexander Martin of Monroe Co. Ohio, to be the executor of this my last will and testament with full power and authority to sell and dispose of my real estate or personal property of which, I may die seized; collect any debt that may be due me and divide the proceeds of said Real estate and personal property and money collected, to the several persons entitled thereto in accordance with the provisions and directions of this my last will and testament aforesaid and with full power to make deeds of conveyance to the purchaser or purchasers of said real estate, and for the faithful performance of this trust, my said executor shall not be required to give and execute a bond,

In witness whereof I have hereunto set my hand and seal this 20th day of May in the year of our Lord, one thousand eight hundred and ninety six. Carrol Black (Seal)

The above and foregoing instrument was at the date thereof signed, sealed, published and declared by the said Carrol Black, as and for his last will and testament in the presence of us who at his request and in his presence, and in the presence of each other have subscribed our names as witnesses thereto.

A. Bare of Hannibal O
T. W. McKelvey of Hannibal O
Sam Braunrich of Hannibal O.

Testimony of witness to will

The State of Ohio, In Probate Court,
Monroe County, } In the matter of proving an instrument of writing, purporting to be the last will and testament of Carrol Black late of Ohio Township, Monroe County, Ohio, deceased,

Personally appeared in open Court, A. Bare, one of the subscribing witnesses to said instrument, and being by me first duly sworn according to law, in answer to the following interrogatories propounded to him by the Court, doth depose and say as follows;

Question 1st Did you sign that instrument, and, if so, is that your signing

11

Part II: Chapter 1
The Descendants of Margaretha Schwartz (Black)
(1845-1917)

CoMa Margaretha Schwartz (Black) bn May 10, 1845 Ohio Twp, Monroe Co, Oh. (d/o Conrad Schwartz and Caroline Mann) d June 15, 1917 Ohio Twp, Monroe Co, Oh. md March 13, 1864 Alexander Tisher bn February 1, 1843 (s/o John Tisher and Phillipina Maienknect) d June 19, 1923. According to 1900 Census Margaretha is the mother of 8 children, 7 living.

Children: Surname TISHER

CoMaWi Wilhelm bn October 6, 1864 bapt November 20, 1864

CoMaAn Anna Elizabeth bn October 6, 1864 bapt November 20, 1864 Ohio Twp, Monroe Co, Oh.

CoMaSa Samuel bn October 12, 1866 bapt May 3, 1867

CoMa__ Infant bn January 10, 1875 bapt April 25, 1875 Monroe Co, Oh.

CoMaEd Edwin (Edward?) bn April 13, 1879 bapt July 13, 1879 Monroe Co, Oh.

CoMaAl Albert Conrad bn December 6, 1880 bapt March 27, 1881 Monroe Co, Oh.

CoMaEl Ella Phillipine bn December 21, 1885 Ohio Twp, Monroe Co, Oh. d November 28, 1947 bur Sardis, Ohio Twp, Monroe Co, Oh. md Charles Samuel Schaub bn September 12, 1884 d April 3, 1949

Children: Surname SCHAUB

CoMaElHa Harry

Children: Surname SCHAUB

CoMaElHaBa Barbara

Barbara md Ernest Thode of Marietta, Oh.

(No further information available)

CoMaCa Caroline bn January 9, 1878 bapt May 19, 1878 (All birth and baptism records from German Church records. Monroe Co, Oh.)

Also living in this household in 1900 were Philip Tisher (grandson) bn January 1888 ae 12 and Eugene Tubaugh (nephew, s/o Peter Tubaugh and Susanna Schwartz) bn July 1892

John Tüscher/Tisher bn February 13, 1810 (s/o Jacob Tüscher bn ca 1776? Canton Bern, Switzerland d April 23, 1860 and Catharine Winterbern b ca 1790? d June 26, 1856) d June 27, 1889 md Phillipina Maienknecht bn July 3, 1812 d February 7, 1896

(From Ernest Thode)

Children: Surname TISHER

Abraham bn July 1836 Oh. md ca 1867 Rosa _____ bn May 1843 Oh.

According to the 1900 Census Rosa was the mother of 12 children, 9 living

Ida E. bn March 1873 Oh.

Clara L. bn June 1884

Frank A. bn September 1885

Robert J. bn November 1887

(No further information)

John bn February 1838 Oh. md ca 1860 Anliza _____ bn October 1838
According to 1900 Census She was mother of 5 living children
Armenita bn September 1866
Phoebe E. bn March 1868
Elna bn July 1872 (No further information)
Alexander bn February 1, 1843 (see prior material)
William bn June 1845 Oh. md ca 1880? Susan B. _____ bn January 1846
According to 1900 Census Susan was mother of 1 living child
Oscar A. bn June 1884
Mary Ann bn February 1846-7?
George bn May 1847-8?
Samuel bn ca 1852
According to 1900 Census George and Mary Ann are both single and living alone.

Margaretha Schwartz Tisher's death certificate follows
(Supplied by E. Thode)

STATE OF OHIO
BUREAU OF VITAL STATISTICS
CERTIFICATE OF DEATH

PLACE OF DEATH
County of Monroe
Township of Ohio
Village of
City of (No. St. Ward)
Registration District No. 5351
Primary Registration District No.
File No.
Registered No.
FULL NAME Margarett Tisher

PERSONAL AND STATISTICAL PARTICULARS
SEX Female
COLOR OR RACE White
Married
DATE OF BIRTH May 10 1845
AGE 72 1 5
OCCUPATION Farmer's wife
BIRTHPLACE Ohio
NAME OF FATHER Conrad Black
MAIDEN NAME OF MOTHER Unknown
BIRTHPLACE OF MOTHER Unknown
THE ABOVE IS TRUE TO THE BEST OF MY KNOWLEDGE
Informant Mrs. L. A. Bauman
(Address) Hannibal, Ohio
Filed 6-16 1917 Oscar T. Tisher

MEDICAL CERTIFICATE OF DEATH
DATE OF DEATH June 15 1917
I HEREBY CERTIFY, That I attended deceased from May 29 1916 to June 15 1917 and last saw her alive on June 14 1917
Death occurred on the date stated above, at 5 P.M.
CAUSE OF DEATH was as follows:
Aortic insufficiency
Chronic Nephritis
T. W. McKelvey
June 16 1917 (Address) Hannibal
LENGTH OF RESIDENCE
PLACE OF BURIAL OR REMOVAL St John Cemetery
UNDERTAKER J. W. Rush

Part II: Chapter 2
The Descendants of Susanna Schwartz (Black)
(1850-1892)

CoSu Susanna Schwartz (Black) bn November 14, 1850 Oh. (d/o Conrad Black and Caroline Mann) d July 17, 1892; bur St. John's Methodist, Ohio Twp. Monroe Co, Oh.; md Peter Tubaugh bn 1847 Oh. (s/o Peter Tubaugh and Roseanne B. Bendel) d 1919 bur St. John's Methodist, Ohio Twp, Monroe Co, Oh.

Children: Surname TUBAUGH

- CoSuMa Mary E. d October 23, 1880 bur St. John's Methodist, Ohio Twp, Monroe Co, Oh.
- CoSuDa David Konrad bn September 26, 1874 bapt December 24, 1874 d April 18, 1885 bur St. John's Methodist, Ohio Twp, Monroe Co, Oh.
- CoSuWi William Heinreich bn March 12, 1873 bapt November 5, 1873 Ohio Twp, Monroe Co, Oh. (Named in Co Conrad's will)
- CoSuCl Clara Caroline bn August 27, 1876 bapt February 27, 1877 Ohio Twp, Monroe Co, Oh. md July 31, 1895 Hannibal parsonage (by George W. Wilson) George M. Hubbard, a carpenter from Sardis. (Named in Co Conrad's will)
- CoSuRo Rosina Bertha (N?) bn March 12, 1878 bapt October 11, 1878 Ohio Twp, Monroe Co, Oh. (Named in Co Conrad's will)
- CoSuEm Emma E. (Named in Co Conrad's will; no further information)
- CoSuAm Amelia Luella bn September 25, 1881 bapt July 31, 1883 Ohio Twp, Monroe Co, Oh. (Not named in Co Conrad's will)
- CoSuFo Forest Peter bn October 10 or 16, 1883 bapt May 23, 1884 Ohio Twp, Monroe Co, Oh. (Named in Co Conrad's will)
- CoSuLa Lafayette May bn August 12, 1887 bapt October 26, 1887 Lee Twp, Monroe Co, Oh. (Named in Co Conrad's will)
- CoSuLi Lillie M. (Named in Co Conrad's will; no further information)
- CoSuEu Eugene E. bn July 1892? or 1893 (Named in Co Conrad's will and living with Alexander Tisher family in 1900 Census)

Peter Tubaugh bn November 20, 1814 Switzerland (s/o Peter Tubaugh bn ca 1790 Switzerland) d March 3, 1896 bur St. John's Methodist, Ohio Twp, Monroe Co, Oh.; md Roseanna B. Bendel bn September 8, 1825 Wurtemberg, Germany (d/o Christopher Bendle bn Germany s/o _____ Bendle and Margaret _____) d June 2, 1886 bur St. John's Methodist, Ohio Twp, Monroe Co, Oh.
Children of Peter Tubaugh and Roseanna Bendle compiled from 1860 and 1870 Censuses and church and cemetery records:

Children: Surname TUBAUGH

- John W. bn ca 1845 Oh. md Wilhelmina Schaefer
  - Children: Surname TUBAUGH
    - Charles Wesley bn January 4, 1876 bapt April 8, 1876 by J. W. Fischbach, Ohio Twp, Monroe Co, Oh.
- Peter bn 1847 Oh. (see prior material)
- Elisabeth bn ca 1849 Oh.
- William bn August 1851 Oh. d 1927 bur St. John's Methodist, Ohio Twp, Monroe Co, Oh. md 1 Magdelena G. Yost
  - Children: Surname TUBAUGH
    - Charles Albert bn December 8, 1876 bapt May 2, 1877 by John W. Fischbach Ohio Twp, Monroe Co, Oh.

- Simon Petrus bn March 14, 1897 bapt July 30, 1897 by D. Graessle, Ohio Twp, Monroe Co, Oh.
- Jacob William bn July 31, 1883 bapt June 19, 1883 by O. C. Klocksiem, Ohio Twp, Monroe Co, Oh.
- Rosina Anna L. bn June 19, 1883 bapt July 31, 1883 by O. C. Klocksiem, Ohio Twp, Monroe Co, Oh.

According to 1900 Census William md 2 Mary Ellen _____ bn June 1855 (65?) Oh.

Children: Surname TUBAUGH

- Sanford A. bn September 1894
- Rosa E. bn June 1883 (d/o William and Magdelena) is also living in this household.

- Christopher (according to 1860 Census) Christian (according to 1870 Census) bn ca 1854
- Mary bn ca 1855. Is this the second wife of Samuel Schwartz (s/o Christopher Schwartz and Katharine Hines)?
- Roseanne bn October 25, 1856 at Benwood near Laings, Oh. d January 6, 1942 Sardis, Oh. bur St. John's Methodist, Ohio Twp, Monroe Co, Oh. md William M. Fankhauser bn February 28, 1858 Sardis, Monroe Co, Oh. (s/o John Fankhauser and Anna Sollberger) d February 6, 1944 Wheeling, W. Va. bur St. John's Methodist, Ohio Twp, Monroe Co, Oh.
  (See The Fankhauser's of Monroe County, Ohio, Vol. II, p 801 for this family.)
- Alexandria bn ca 1859
- Thomas bn January 1860, according to 1900 Census and German church records from Ohio Twp, Monroe Co, Oh. md Carolina Imhoff bn August 1861 She was mother of 5 living children.

  Children: Surname TUBAUGH

  - Lizzie Franzes bn May 14, 1888 bapt May 18, 1890 St John's Methodist, Ohio Twp, Monroe Co, Oh.
  - Jacob Krofer bn May 14, 1888 bapt May 18, 1890 St John's Methodist, Ohio Twp, Monroe Co, Oh.
  - Lula May bn July 23, 1893 bapt Aug. 30, 1893 St John's Methodist, Ohio Twp, Monroe Co, Oh.
  - Silvia Rosina bn July 23, 1893 bapt Aug 30, 1893 St. John's Methodist Ohio Twp, Monroe Co, Oh.
  - Carrie bn September (1894?)
- Henry bn ca 1863 md March 15, 1893 Hannibal, Oh. (by John Koster) Alvina Marty of Wheeling, W. Va.
- Caroline bn May 22, 1864 d April 29, 1937 bur St. John's Methodist, Ohio Twp, Monroe Co, Oh.
- Albert bn ca 1869

Peter Tubaugh bn ca 1790 Switzerland is in the 1850 Census, Ohio Twp, Monroe Co, Oh. Living in his household is Charles Sumerlott ae 58 bn Switzerland and Ann Roth ae 17 bn Switzerland

Samuel Tubaugh bn ca 1826 Switzerland, probably s/o Peter bn 1790 and b/o Peter bn 1814, md Ann _____ and is listed in 1850 Census in Ohio Twp, Monroe Co, Oh. In 1860 Census Ann Tubaugh is listed with the following children:

Children: Surname TUBAUGH

- Frederick bn ca 1851
- Louisa bn ca 1853

•Christian bn December 1855 md August 11, 1881 St. John's Methodist, Ohio Twp, Monroe Co, Oh. Emma J. Tisher bn December 1860 Monroe Co, Oh.
Children: Surname TUBAUGH
Ada F. bn September 1881
Pearl A. bn February 1885
Estella M. bn March 1887
Marie E. bn March 1889
Raymond bn October 1893
Elouise bn April 1897
•Amelia bn ca 1857
•John J. bn ca 1858

Evidently Samuel died ca 1858-60. The 1870 Census shows Ann's family in Malaga Twp, Monroe Co, Oh., but Louisa and Christian are missing. Are they married or dead?

In the 1850 Census Christopher Bendle is a farmer in Ohio Twp, Monroe Co, Oh.
Children: Surname BENDLE
•Christopher bn ca 1822 md Christina Craig (d/o _____Craig and Mary A. _____ bn ca 1778 Germany)
Children: Surname BENDLE
John bn ca 1845
Christopher bn ca 1847
Jacob bn ca 1849
•Roseanna bn September 8, 1825
•Elizabeth bn ca 1832
•James bn ca 1833
•Frederick bn ca 1838

Tombstones of Susanna (Schwartz) and Peter Tubaugh

Part III: The Descendants of Johann Christof Schwartz
Known as Christopher Schwartz (Black)

Ch Christopher Schwartz (Black) bn May 17, 1821 Wurtemberg, Germany (s/o Conrad Schwartz and Susanna Barbara Eitel) d February 14, 1907 Monroe Co, Oh. bur St. John's Methodist, Ohio Twp, Monroe Co, Oh.; md 1 Anna Elizabeth Diegel (Dangel) (d/o Barthold Deigel and Ann_____) bn September 3, 1828 Germany d January 12, 1851 Monroe Co, Oh. bur St. John's Methodist, Ohio Twp, Monroe Co, Oh.

From broken stone

Christop
Schwartz
Born
May 17,1821
Died
Feb. 14, 1907

Katharine
Schwartz
d. Dec. 12, 1891
60y 6m 12d

Berdale Diegle ae 54, Ann ae 52, and Caroline ae 16, all born in Germany, are listed in the 1850 Census in Jackson Twp, Monroe Co, Oh. Catharine Dangle ae 51 bn Germany, Jacob ae 15 bn Germany, and John ae 7 bn Oh. are all listed in Ohio Twp, Monroe Co, Oh. in the 1850 Census.

According to Catharine Foreaker Fedorchak's Column "Family Research in Monroe Co." in The Spirit of Democracy, Friday, April 6, 1979, page 5:

Another will recorded after the fire of June, 1867, is that of Barthold Diegel. Probably his wife predeceased him. His will was dated 19 June 1858, and probated 27 October 1861, and recorded in the first will book. He left his daughter Caroline Lohr all his real estate, NE¼ of S.1, T.3, R.5. To the children of his deceased daughter Anna Elizabeth Schwartz, wife of Christopher Namely Conrad Schwarz, and Jacob Schwarz, he left sums of money.

He is shown in the 1850 census as Bardale Dsgle, the census was taken 19 September and at that time his wife was Ann, Bardale was 54 and his wife was 52. Living at home was Caroline, aged 16, and they are all shown as being born in Germany. Therefore,Caroline must have married John Lohr sometime between 19 September 1850 and June 19, 1868. Lohr does not appear to be in the 1850 census.

(Author's Note: Christopher & Conrad are two different people.)

Children: Surname SCHWARTZ (BLACK)
ChCo Conrad bn ca 1846-7
ChJa Jacob A. bn 1849 d March 26, 1870 bur St. John's Methodist, Ohio Twp, Monroe Co, Oh.
(Some of above information is from E. Thode)

Christopher Schwartz (Black) md 2 ca 1851 Katharine Hines bn May 31, 1831 Oldendorf, Hannover (d/o Aaron Hines and Catharine _____) d December 12, 1891 Monroe Co, Oh. bur St. John's Methodist, Ohio Twp, Monroe Co, Oh.

Children: Surname SCHWARTZ (BLACK)
ChWi William bn ca 1852
ChSa Samuel Aaron bn April 8, 1854
ChIs Isaac bn July 25, 1858 bapt August 15, 1858 Ohio Twp, Monroe Co, Ohio; md January 5, 1882 Monroe Co, Oh. (by O. C. Klocksiem) Rosina Tisher
Children: Surname BLACK
ChIsFr Franz Wilhelm bn July 19, 1883 bapt October 14, 1883 by O. C. Klocksiem
(from German Church records, Monroe Co, Oh.)
ChMa Martha bn ca 1861
ChJo Josephine bn September 11, 1862 bapt October 12, 1862 md December 6, 1883 Monroe Co, Oh. (by O. C. Klocksiem) Jacob Hanzroth, a farmer from Wheeling, W. V.
(from German Church records, Monroe Co, Oh.)
ChJn Jonathan bn ca 1866 md March 9, 1882 Monroe Co, Oh. (by O. C. Klocksiem) Sarah Braun
Children: Surname SCHWARTZ
ChJnFr Fronika Louisa bn February 5, 1883 bapt July 22, 1883 by O. C. Klocksiem
(From German Church records, Monroe Co, Oh.)
ChRo Rosan W. bn October 1869 md _____ Burkey
ChGe George Edward bn May 7, 1874 bapt July 19, 1874 by G. Trefz

In the 1900 Census Christopher Schwartz (father) was living with Samuel Aaron and his children.

HERBENER,
Photographer.
Newark, Del.

Christopher Schwartz & Catherine (Hines) Schwartz

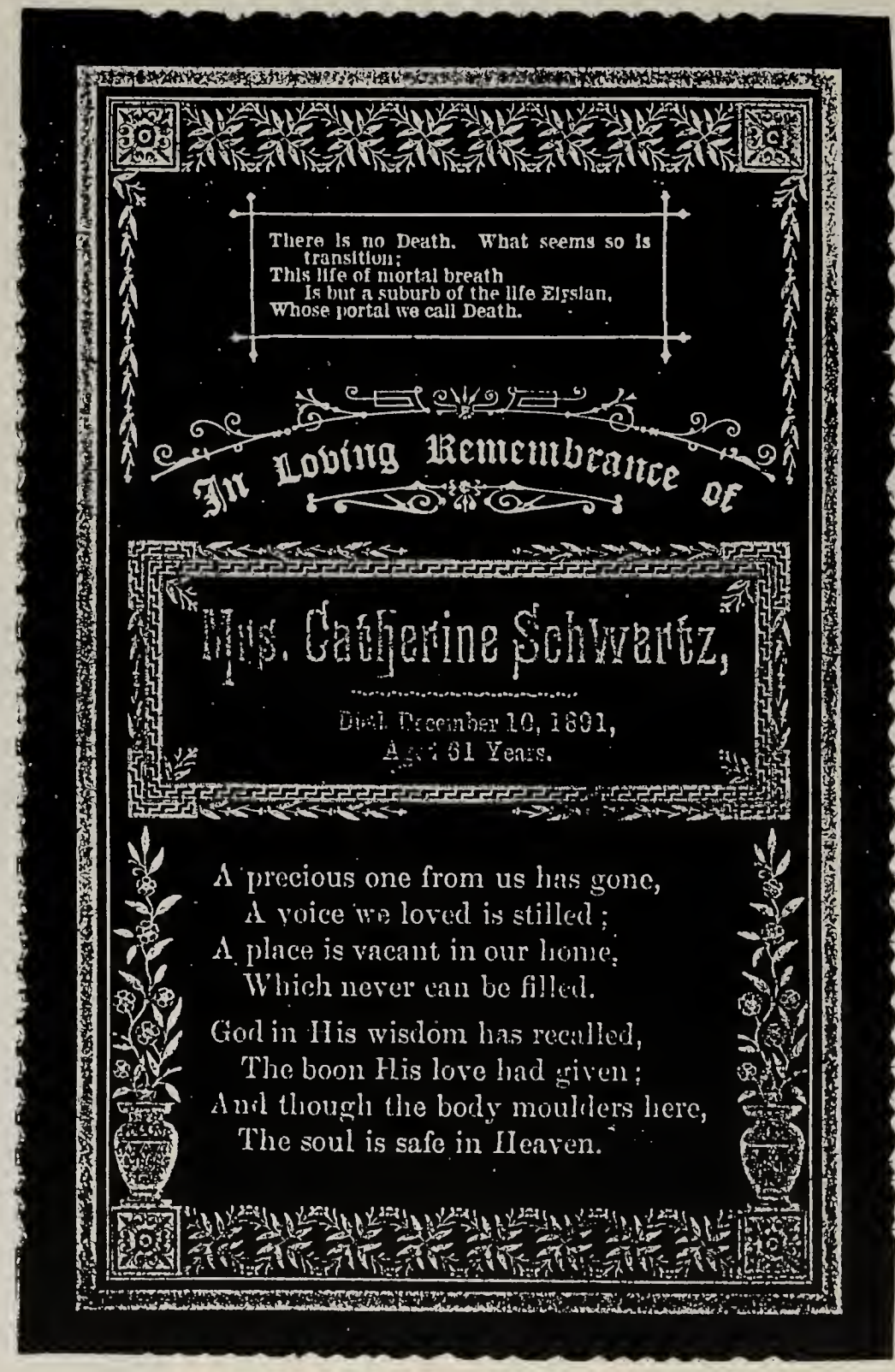

There is no Death. What seems so is transition;
This life of mortal breath
Is but a suburb of the life Elysian,
Whose portal we call Death.

In Loving Remembrance of

Mrs. Catherine Schwartz,

Died December 10, 1891,
Aged 61 Years.

A precious one from us has gone,
A voice we loved is stilled;
A place is vacant in our home,
Which never can be filled.

God in His wisdom has recalled,
The boon His love had given;
And though the body moulders here,
The soul is safe in Heaven.

Upper left: Jacob Hanzroth & Josephine (Schwartz) Hanzroth

Upper right: Unidentified twins of Jacob & Josephine Hanzroth

Left: Jonathan (Schwartz) Black & Sarah (Braun) Black

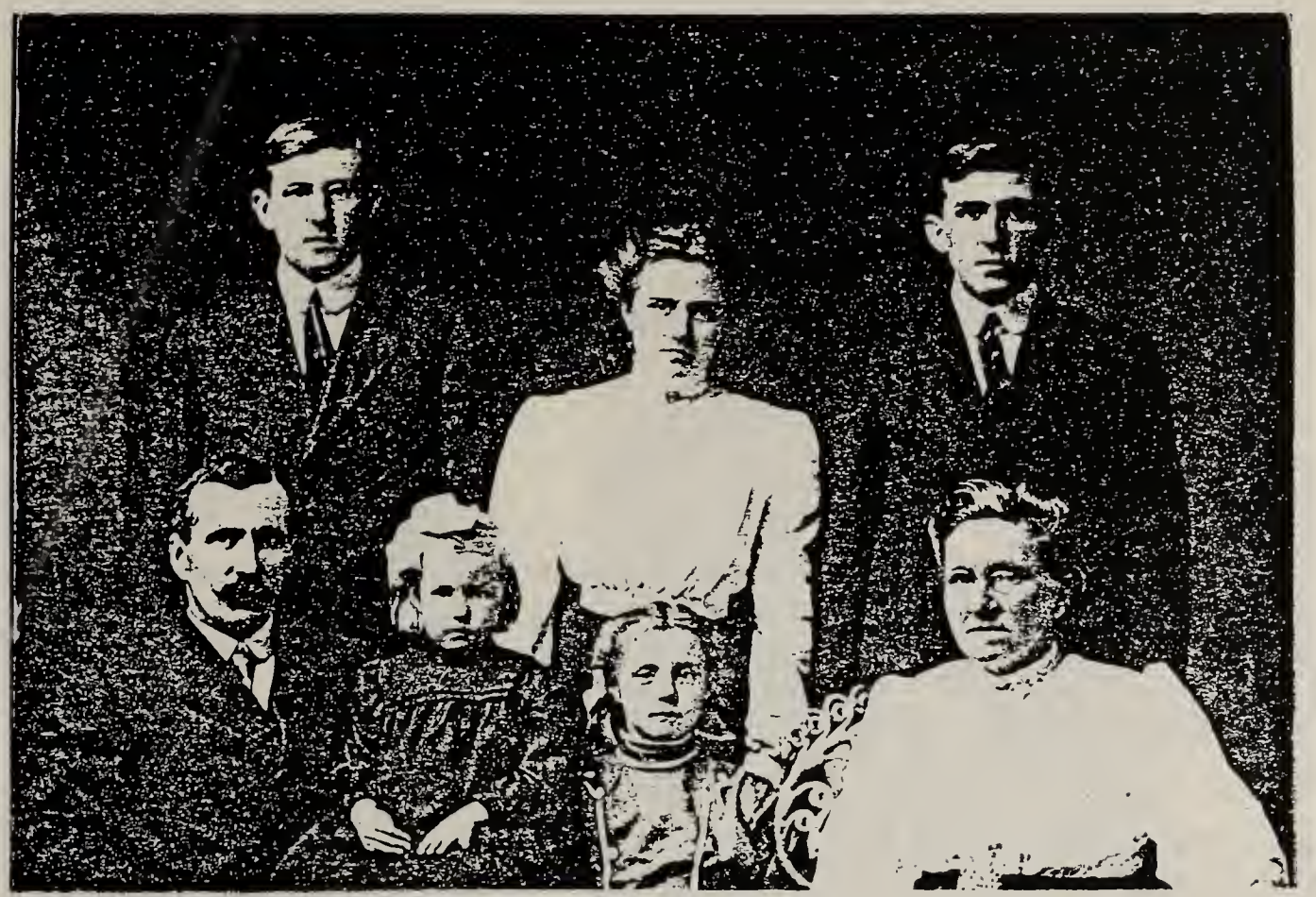

Rosan (Schwartz) Burkey's family and home
Family picture taken in Ravenna, Ohio
Home picture taken April, 1912
(No further identification possible)

Aaron Hines (Hains) bn January 13, 1800 Hannover d March 1880 bur St. John's Methodist, Sardis Ridge, Ohio Twp, Monroe Co, Oh. md Catharine _____ bn ca 1798 Hannover.

Children: Surname HINES

John bn ca Hess Darmstadt 1824 md Elizabeth _____ bn ca 1830 Hess Darmstadt

Children: Surname HINES

William bn ca 1855 Oh.

Catharine bn ca 1857 Oh.

Anne bn ca 1866 Oh.

Katharine bn May 31, 1831

William bn May 31, 1837 Oh. d August 15, 1889 bur Monroefield Cemetery, Monroe Co, Oh. md 1 Elizabeth _____, d M__ 6, 1861 and 2 Mary E. _____ bn 1837 d M__, 1886 Monroefield Cemetery, Monroe Co, Oh.

Children: Surname HINES

Mary C. bn ca 1861

Emelia bn ca 1863

John A. bn ca 1867

Henry L. bn June, 1869 md January 25, 1894 Elizabeth C. Niesz (See Elizabeth C. Niesz for this family).

The 1870 Census has Aaron and Catharine living next door to John and William and their fanilies in Malaga Twp. Monroe Co, Oh.

We know that this picture contains Josephine Schwartz. We believe this might be Christopher's and Katherine Hines' daughters

L to R Josephine
Martha
Rosan W.

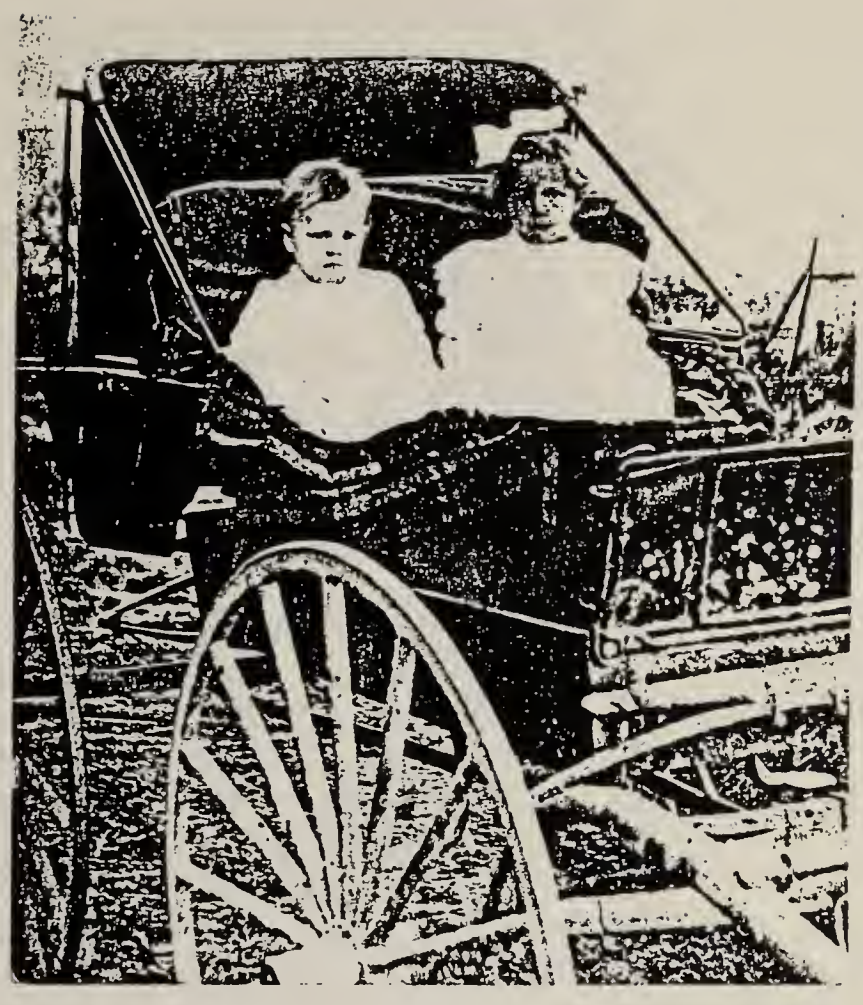

Children of Frank Black (ChIsFr) - nephew of Samuel Schwartz

We have found this tombstone
for Mary Schwartz

bn August 12, 1864
d March 17, 1911.

Since we have put Johann Christof's families together from census records, it is possible Mary has not been found in the 1850, 1860, and 1900 Census. This woman may easily be the d/o Christof and Katharine.

Samuel Aaron Schwartz

Matilda S. Seabright

Chapter 3
The Descendants of Samuel Aaron Schwartz

ChSa Samuel Aaron Schwartz bn April 8, 1856 Monroe Co, Oh. (s/o Christopher Schwartz and Katharine Hines) d March 2, 1910 bur St. John's Methodist, Sardis Ridge, Ohio Twp, Monroe Co, Oh.

N. B.—Every item of information should be carefully supplied. AGE should be stated EXACTLY. PHYSICIANS should state CAUSE OF DEATH in plain terms, that it may be properly classified. The "Special Information" for persons dying away from home should be given in every instance.

Form V. S. No. 11—462M-9-3-08.

PLACE OF DEATH.

STATE OF OHIO
BUREAU OF VITAL STATISTICS
CERTIFICATE OF DEATH

County of Monroe

Township of Ohio — Registration District No. 3849 — File No.

or

Village of — Primary Registration District No. — Registered No. 5

or

City of — (No. ..... St. ..... Ward) (If death occured in a Hospital or Institution, give its NAME instead of street and number.)

(If death occurs away from USUAL RESIDENCE give facts called for under "Special Information.")

FULL NAME Samuel A. Schwartz

PERSONAL AND STATISTICAL PARTICULARS

SEX: Male — COLOR OR RACE: White

DATE OF BIRTH: April (Month) 8 (Day) 1854 (Year)

AGE: 55 years, 10 months, 22 days.

SINGLE, MARRIED, WIDOWED, OR DIVORCED: Married

BIRTHPLACE (State or Foreign Country): Ohio

OCCUPATION: Farmer

NAME OF FATHER: Christopher Schwartz

BIRTHPLACE OF FATHER (State or Foreign Country): Europe

MAIDEN NAME OF MOTHER: Catharine Hines

BIRTHPLACE OF MOTHER (State or Foreign Country): Europe

THE ABOVE STATED PERSONAL PARTICULARS ARE TRUE TO THE BEST OF MY KNOWLEDGE AND BELIEF

(Informant) Minnie Gaussy

(Address) Hannibal Ohio

Filed March 3 1910

Jos Kast
Registrar.

MEDICAL CERTIFICATE OF DEATH

DATE OF DEATH: March (Month) 2 (Day) 1910 (Year)

I HEREBY CERTIFY, That I attended deceased from ..... 19..... to ..... 19.....

that I last saw h..... alive on ..... 19.....

and that death occurred, on the date stated above, at about 11 O'clock A. M. The CAUSE OF DEATH was as follows:

Suicided by taking poison

..... (Duration) ..... Days

Contributory .....

..... (Duration) ..... Days

(Signed) H J Muhleman Coronar M. D.

Mar 2 1910 (Address) Hannibal Ohio

SPECIAL INFORMATION only for Hospitals, Institutions, Transients, or Recent Residents.

Former or Usual Residence ..... How long at Place of Death? ..... Days

Where was disease contracted, if not at place of death? .....

PLACE OF BURIAL or REMOVAL: St John Cemetery — DATE OF BURIAL: March 5 1910

UNDERTAKER: B. B. Muhleman — ADDRESS: New Martinsville W Va

md 1 Matilda S. Seabright bn February 23, 1856 (d/o Charles Seabright and Sophia _____) d October 23, 1895 Ohio Twp, Monroe Co, Oh. bur St. John's Methodist, Ohio Twp, Monroe Co, Oh. Matilda died of pneumonia.

Children: Surname SCHWARTZ

ChSaLi Lillie Belle bn November 14, 1880 Tridelphia, Ohio Twp, W. Va. bapt November 28, 1881 by O. C. Klocksiem
(see Chapter 3, Section 1)

ChSaMi Minnie Augusta bn September 18, 1882 Tridelphia, Ohio Twp, W. Va bapt December 6, 1883 by O. C. Klocksiem
(see Chapter 3, Section 2)

ChSaEd Edna Lee bn ca 1884-8 (died at ae 17 before 1895) Hannibal, Oh.

ChSaEn Encil Birch bn October 30, 1890 Tridelphia, Ohio Twp, W. Va. bapt July 14, 1892 by F.(?) Messfelder
(see Chapter 3, Section 3)

ChSaCh Chester Samuel bn April 8, 1893 Hannibal, Monroe Co, Oh. bapt June 3, 1894 by John Kuster
(see Chapter 3, Section 4)

ChSaDo Dora Matilda bn July 22, 1895 Hannibal, Monroe Co, Oh. bapt June 21, 1896 by John Kuster
(see Chapter 3, Section 5)

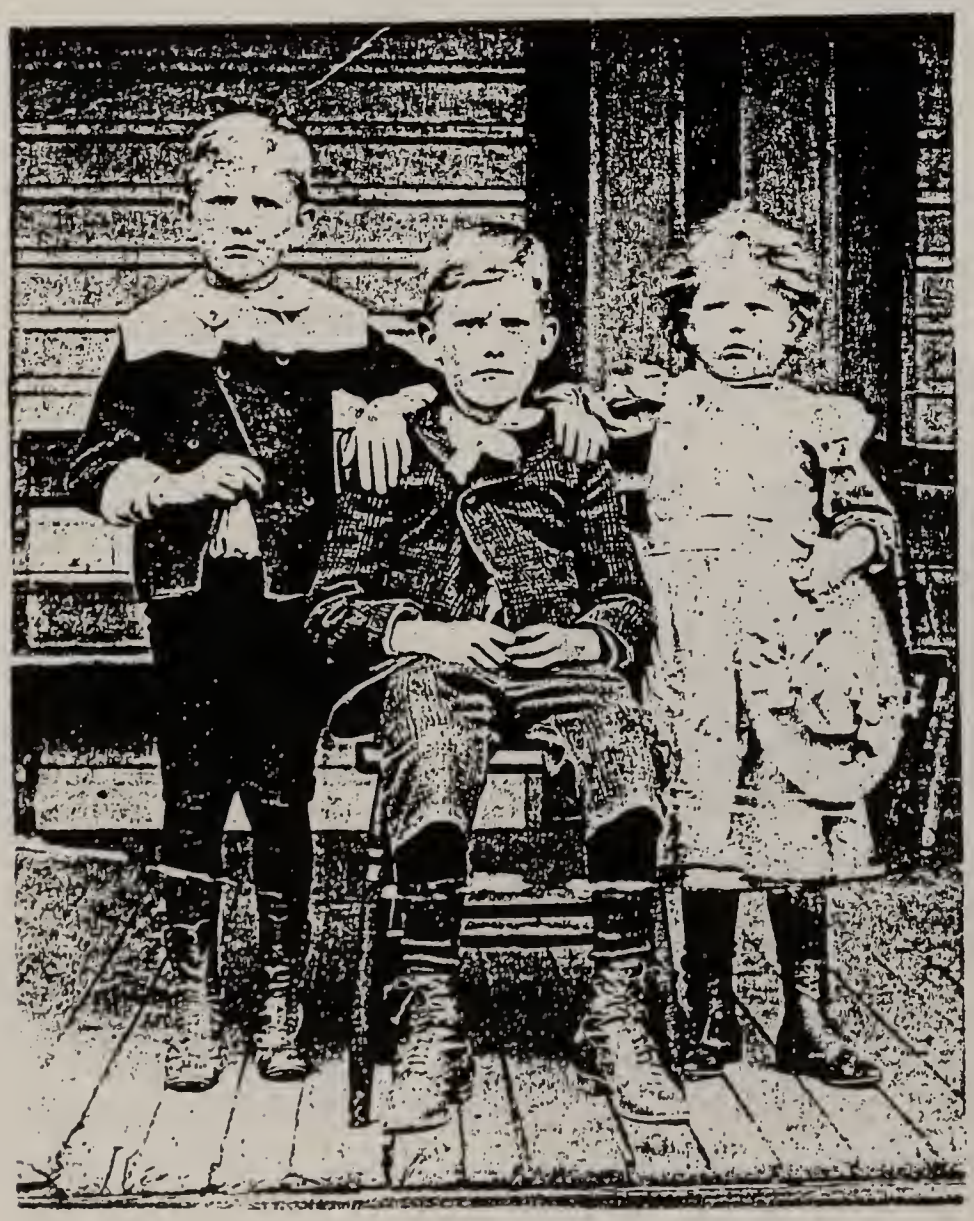

Left to Right: Chester Samuel, Encil Birch, & Dora Matilda Schwartz

Charles Seabright's family appears in the 1870 Census for Union Twp, Marshall Co, W. Va. p 276. (Birth records from Wheeling, W. Va. courthouse.)

Seabright, Charles ae 41 (1829) bn Brunswick
Sophia ae 42 (1828) bn Brunswick
Lewis ae 19 (1851) bn W. Va.
Charles bn December 25, 1853 New Martinsville, W. Va.
Matilda ae 14 (1856) bn W. Va.
Josephine ae 12 (1858) bn W. Va.
Henry bn November 28, 1861 Wheeling, W. Va.
Ernest ae 4 (1866) bn W. Va.

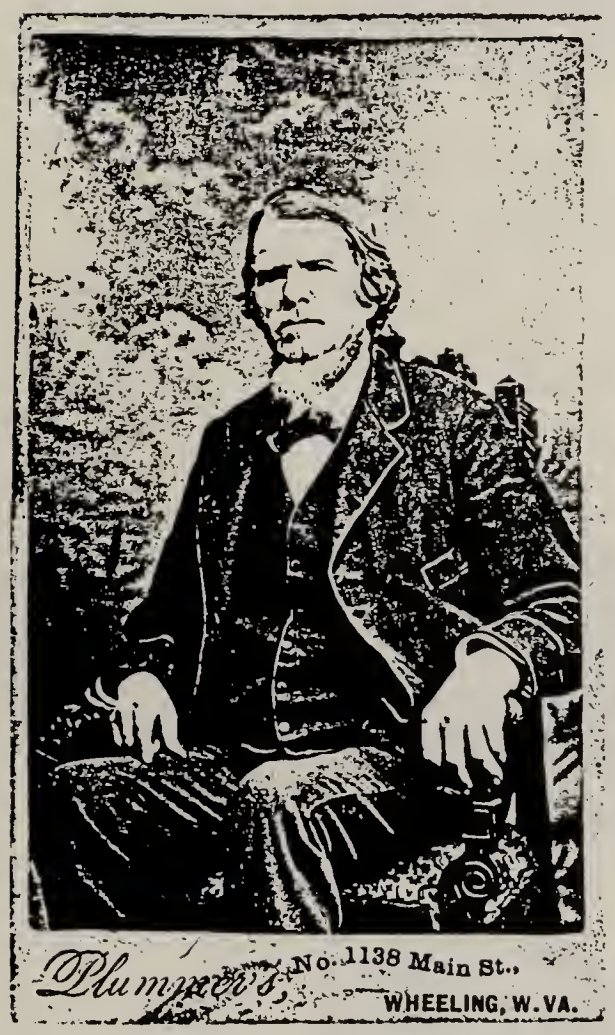

Charles & Sophia Seabright

Left: Ernest & Matilda Seabright
Brother & Sister

Right: Ernest Seabright

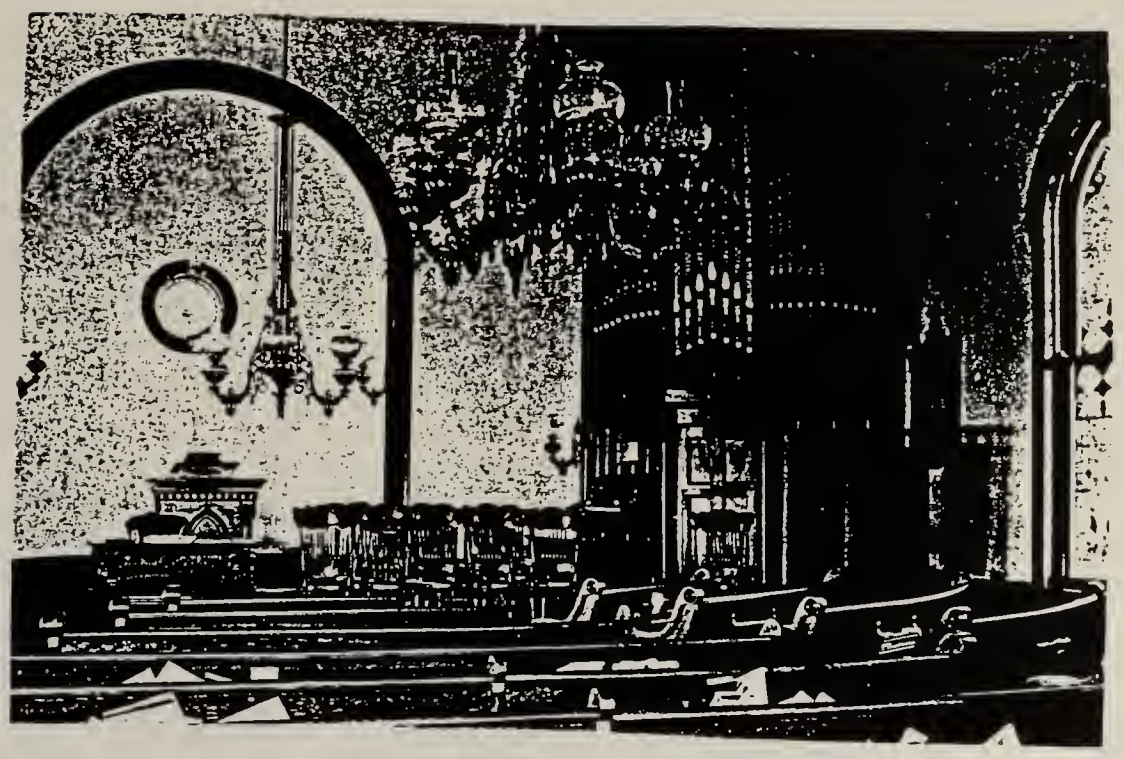

The Samuel Schwartz children attended Mt. Zion Lutheran Church (above) as children, but later the family attended Bethel Methodist Church, Switzer Twp, Monroe Co, Oh. (left)

Schwartz family home (below)

Samuel Aaron Schwartz md 2 January 21, 1897 Hannibal, Oh. (by John John Kuster) Mary Tubaugh. They did not live together long and had no children.

Samuel Aaron Schwartz & Mary (Tubaugh) Schwartz

ChSaLi Lillie Belle Schwartz bn November 14, 1880 Tridelphia, Ohio Twp. W. Va. bapt November 28, 1881 by O. C. Klocksiem, Monroe Co, Oh. (d/o Samuel Aaron Schwartz and Matilda S. Seabright) d March 17, 1937 RFD Lewisville, Oh. bur Oaklawn Cemetary, Woodsfield, Monroe Co, Oh. md November 14, 1900 Hannibal, Oh. (by Rev. E. W. Bockstahler) William J. Niesz (s/o John Niesz and Louise Egger - see Part IV of book) bn December 5, 1875, Monroeville, Oh. bapt July 8, 1876 by Rev. Fischbach (according to church records by E. W. Bockstahler) under the name Johan Wilhelm; d July 17, 1952 Crestline Hospital, Crawford Co, Oh. bur July 21, 1952 Oaklawn Cemetery, Woodsfield, Monroe Co, Oh.

Children: Surname NIESZ

ChSaLiMa Mabel Mathilda bn January 23, 1903 Monroefield, Monroe Co, Oh. bapt March 15, 1903 by Joseph Lami d December 20, 1904 bur Monroefield Methodist Cemetery, Monroe Co, Oh.

ChSaLiGl Gladys Louise bn March 28, 1905 Monroeville, Monroe Co, Oh. bapt May 5, 1905

ChSaLiEs Estella Marie bn February 24, 1907 Seneca Twp, Monroe Co, Oh. bapt April 14, 1907 by H. Henzer

ChSaLiEt Esther Lillian bn March 26, 1909 Monroe Co, Oh. bapt September 5, 1909 by Theo Radin md July 30, 1949 Newport, Ky. Orville M. Mellott bn January 12, 1900 (s/o Elmer Mellott and Effie Sivard) d June 9, 1984.* No children.

ChSaLiMi Mildred Catherine bn April 11, 1918 Monroe Co, Oh. bapt May 19, 1918 by S. Kaetzel

ChSaLiEv Evelyn Minnie bn February 8, 1920 Monroe Co, Oh. bapt March 28, 1920 by S. Kaetzel, Monroefield Methodist, Monroe Co, Oh.

Left to right: Lillie Belle, Esther Lillian, Evelyn Minnie, Gladys Louise, Mildred Catherine, Estella Marie, & William J. Niesz

* bur Oakwood Cemetery, Bucyrus, Crawford Co, Oh.

Mabel Mathilda Niesz

Left to right:
Gladys Louise
Estella Marie
Esther Lillian
Mildred Catherine
Evelyn Minnie

Orville & Esther Mellott

Left: Lillie Belle (Schwartz) Niesz

Right: William J. Niesz

The William J. & Lillie Belle (Schwartz) Niesz Home

We are most greatful to include the following narrative of recollections of Grandpa Bill Niesz by his grandson, Kenneth Barnes.

As I recall my grandmother's maiden name was Schwartz and I can't recall her first name (Lillie Belle); my grandfather, Bill Niesz always addressed her as "Mom". She was a very gentle and compassionate person and Bill loved her more than he ever realized. She passed away in 1937 and I will always remember my grandfather's lonesome tears; he never could forget her; he missed her so much.

I lived with Grandpaw for 3 or 4 years prior to 1940 after Grandmaw passed away and I got to know him fairly well. I never realized until later how much he taught me even though he and I didn't get along at all when I became about 16 years old. Grandpaw didn't understand boys too well, I guess, or was it the other way around?

Bill Niesz was blessed with five daughters, no boys and in the order of births they were named Gladys - Stella - Esther - Mildred - and Evelyn. My mother, Gladys, married Charles Taylor Barnes a year or two before the awful depression. I came along 6-1-24 and Bill Niesz was simply ecstatic to have a grandson in the family. (I shall refer to him as "Grandpa" from hereon because I always addressed him as "Grandpa"). Grandpaw and Grandmaw would visit us quite often at our home at 128 Warren Ave. in Barnesville, Ohio, accompanied by my great grandfather Niesz (Johan) who had a snow white full beard and candy goodies for us in both coat pockets. He was a very handsome gentleman of medium stature and he loved to rock us kids on his foot while holding our hands.

Grandpaw (Bill) Niesz was an exceptionally hard worker. He was blessed with many talents. His combination of talents and labor benefitted the family in so many ways. First and foremost, Grandpaw was an exceptional master of handling (driving, working, training, etc.) a team of (2) horses. His horses pulled heavy loads of oil well casings, timbers, and other supplies used in the oil fields, straining mightily especially going up grades, muscles bulging and rippling. They loved to work hard like Grandpaw did. Grandpaw worked during the daylight hours in the oil fields (southeastern Ohio, Monroe County) and farmed during the evenings and into dusk and darkness.

Grandpaw was not a Bible thumping, religious person, but he <u>never</u> worked on Sunday except for preparing his 1918 Dodge for the trip to the little white wooden church on the hill. The women bundled up and brought horse blankets along to keep warm because Grandpaw's 1918 Dodge was a World War I army touring sedan with smooth black shiny leather seats, a convertible with removeable top and side curtains, with high wooden spoke wheels for transversing the narrow deep rutted dirt roads. That army sedan could pull up any local hill in high gear.

Our church on the hill was practically self-sustaining. The average congregation was 20 to 30 people. The women sat on the right side of church and the men on the left. There were two pot bellied stoves, one for the men and one for the women. Each family took turns getting to the church early to build the fires for the two stoves. Henry Hines, a self-ordained Methodist preacher conducted the service each Sunday except when the "circuit" preacher came to conduct services every two or three months. Grandpaw didn't have much use for Henry Hines because Henry really didn't like to work any more than he had to; he would rather preach the gospel than eat and his livestock were always so poor and thin. He relied heavily on the Lord in more ways than one. Henry Hines loved to hear himself talk (preach)

and would always run at least a half hour past noon which was supposed to be "quitten time" and I, not daring to squirm, wriggle or rub my aching bottom (church pews have never been noted for comfort) until Henry had concluded, was simply in misery. I'm sure that I at the tender age of 8 or 9 vowed that I would never become a "man of the cloth", no matter what_____!

Grandpaw was always quite sober and serious, hardly ever smiled and his apparent "rough and grough" manner and bearing could easily lead one to completely misunderstand him. He was, in fact, capable of emotion but seldom if ever demonstrated such feelings. This unusual combination of traits, in my opinion, caused him to be quite comical and/or amusing, in spite of his "Rock of Gibraltar" countenance.

Grandpaw, as far as I ever knew could hardly read or write, but he was one of the most intelligent men around, as I now know. He was a simple person and put everything into simple terms. I shall always remember and remind my family of one of grandpaw's rare sayings, "first things first," a most applicable adage.

I shall never forget our "trips to town" for whatever we might need from "the store". Grandpaw would get the army Dodge out of the shed and load in eggs, a cured ham or side of bacon, and any other produce on hand to take to the store so that we received credit or money for our necessities. Grandpaw would only deal with a store that would buy from him and grandpaw was so great, he always brought some cash back home along with the supplies he purchased. Grandma kept the coins in the coin purse which was in the pantry, and grandpa would put the folding money into the safe located in the living room. I used to spend a lot of time twirling the dial, like grandpaw, but never could get the darn thing to open. I'm sure grandpaw got a few chuckles from me and the safe.

Bill Niesz took very good care of his family and his five daughters in many ways. He taught them to save; he believed in the principle, "a penny saved is a penny earned," and he made it work so well. When a daughter found her husband, grandpaw would buy them a home or farm and pay cash for it so they would not have to pay interest or worry about rent or other trivial items, just the real estate taxes which mother so carefully saved and scrimped for each year.

Grandpaw's daughters were such ladies even though they worked like field hands. They wore sun bonnetts, white cotton stockings over their arms, and gloves when they (and I) worked in the fields, hoeing corn, or making hay the old fashioned way. (No balers in our area at that time) Ladies in those days never, never got sunburn or even a tinge of tan - milk white skin was the "vogue" then, which I prefer for ladies to this day. These ladies, grandpaw's daughters, taught me quite a bit about the "fair sex" with their "milk white" skin, lessons that I probably never would have experienced had I not tried to keep up with them when we worked in the fields. My aunts could and did "out work" me and made me realize how strong a lady can be when they want to be or have to be strong. It wasn't easy being a young boy among five stronger ladies by any stretch of the imagination, but I learned, slowly.

I want to mention that when I lived with grandpaw I went to grade school (7th and 8th grades) at Monroefield, Ohio. This school was a one room school house with one pot bellied stove for heat with about 24 desks. One teacher taught the 1st through the 8th graders at Monroefield. This was an experience that is unforgettable.

OBITUARY

Lillie Belle Schwartz Niezz, born near Wheeling, W. Va., December 14, 1880, passed away very suddenly at her home near Lewisville, March 18, 1957, hence was 56 years, 3 months and 4 days old. She had been in poor health for the past year and her death came as a severe shock to the family and relatives and entire community.

In the spring of 1890, she and her parents, Miltilda and Samuel A. Schwartz and family, moved on a farm near Hannibal, Ohio, where she grew to womanhood.

Early in her life she was converted to the Christian faith and later united with the Monroefield M. E. Church in which she remained a faithful member to the end.

On November 14, 1900, she was united in marriage with William J. Niezz of near Lewisville, Ohio. Together they lived happily thereafter on his father's farm near Monroefield. To this union was born six dughters. The eldest, Mabel Matilda, died in infancy at the age of almost two years.

She leaves to mourn her loss, her sorrowing husband and the following daughters, Mrs. Gladys Barnes of Barnesville, Ohio; Mrs. Estella Claus of Bucyrus, Ohio; Miss Esther of Akron, Ohio; Mildred Tankauser of near Clarington, Ohio; and Evelyn of the home also six grandchildren besides a host of friends and other relatives. She leaves the following brothers and sisters, Mrs. Dora Schultz and Mr. Chester Schwartz, both of Bucyrus, Ohio; and Mr. Encil Schwartz of La Vern, California One sister, Mrs. Minnie Yaussy of Bucyrus, Ohio, preceded her in death.. (Fank-)

She was a loving mother, wife and friend and was loved by all who knew her. She was too busy as a mother to think of self and never complained and loved to make home beautiful for her husband and family.

Brief furneral services were held by her pastor, Rev. Herbert Shiltz on Palm Sunday at her home at 10:00 o'clock after which the remains were taken to the Monroefield Methodist church for additional services. Interment was made in the church cemetery.

CARD OF THANKS

The family wish to express their heart felt thanks after the death of our wife and mother to the many friends and neighbors for their kin sympathy and help in this hour of sad bereavement. They also wish to thank Rev. Shiltz for his words of comfort, the Lewisville choir for the beautiful songs, the pall bearers, all those who contributed flowers and all who assisted in any way. Such kindness will never be forgotten.

William J. Niesz, Retired Farmer, Dies In Hospital

Following a two-month illness, William John Niesz, 76, a retired farmer of near Chatfield, died at 10:05 p. m. yesterday in Crestline Emergency Hospital. A heart attack caused his death.

Born on Dec. 5, 1875 in Lewisville, O., he was the son of John and Louisa Egger Niesz. He was married to Lillie Schwartz, who died 15 years ago, in 1937.

Children living are Mrs. Gladys Barnes of Barnsville, Mrs. Estella Sherer of Rt. 2, Crestline, Mrs. Esther Mellott of Akron, Mrs. Mildred Frankhauser, RFD, Bucyrus, and Mrs. Evelyn Garrett, Rt. 2, Chatfield, with whom he resided. Also surviving are 15 grandchildren and nine great grandchildren. A daughter, Mabel, preceded him in death, as did one sister.

Mr. Niesz came to the Chatfield community four years ago from Lewisville, Monroe County. He was a member of the Brokensword Methodist Church. He had been in failing health for two months and became suddenly ill July 10 and was taken to the hospital.

Calling hours will be observed in the Wise Funeral Home Saturday evening with short services being held for friends and relatives at 7:30 p. m. Rev. W. H. Ayres, pastor of the Brokensword Church, will officiate. The body will then be taken to Woodsfield, O., where services will be held at 2 p. m. Monday in the Bauer and Turner Funeral Home. Burial will be in Woodsfield.

Orville M. Mellott

Orville M. Mellott, former Barnesville resident, died June 9, 1984 in North Miami Beach, Fla. Services were held there June 12 from the Van Orsdel North Miami Chapel with the Rev. Thomas Norton of Miami Lakes United Methodist Church officiating. Entombment followed in Southern Memorial Park.

Born January 12, 1900, he was the son of the late Mr. and Mrs. Elmer Mellott. He resided in Barnesville and later in Akron where he was employed as a pipefitter until his retirement. He and his wife have resided in Florida for several years.

Surviviors include his wife, Esther Niesz Mellott of the home; and a sister-in-law, Gladys Barnes of Barnesville.

OHIO DEPARTMENT OF HEALTH
DIVISION OF VITAL STATISTICS
CERTIFICATE OF DEATH

Reg. Dist. No. 1700
Primary Reg. Dist. No. 1700
State File No.
Registrar's No. 89

1. PLACE OF DEATH
a. COUNTY: Crawford
b. CITY OR VILLAGE (If outside corporate limits, write RURAL and give township): Crestline
c. LENGTH OF STAY (in this place): 8 hrs.
d. FULL NAME OF HOSPITAL OR INSTITUTION (If NOT in hospital or institution, give street address or location): Crestline City Hospital

2. USUAL RESIDENCE (Where deceased lived. If institution: residence before admission).
a. STATE: Ohio
b. COUNTY: Crawford
c. CITY OR VILLAGE (If outside corporate limits, write RURAL and give township): Rural - Chatfield Twp.
d. STREET ADDRESS (If rural, give location): Rural Route #2

3. NAME OF DECEASED (TYPE OR PRINT)
a. (First): WILLIAM
b. (Middle): JOHN
c. (Last): NIESZ

4. DATE OF DEATH (Month) (Day) (Year): 7 - 17 '52

5. SEX	6. COLOR OR RACE	7. MARRIED, NEVER MARRIED, WIDOWED, DIVORCED (Specify)	8. DATE OF BIRTH	9. AGE (In years last birthday)	Under 1 Year: Months	Under 1 Year: Days	If Under 24 Hrs.: Hours	If Under 24 Hrs.: Min.
M	W	Wid.	12-5-1875	76				

10a. USUAL OCCUPATION (Give kind of work done during most of working life even if retired): Farmer
10b. KIND OF BUSINESS OR INDUSTRY: Own Farm
11. BIRTHPLACE (State or foreign country): Ohio
12. CITIZEN OF WHAT COUNTRY? USA

13. FATHER'S NAME: John Niesz
14. MOTHER'S MAIDEN NAME: Louisa Egger

15. WAS DECEASED EVER IN U. S. ARMED FORCES? No
16. SOCIAL SECURITY NO.:
17. INFORMANT'S SIGNATURE: Mrs. Estella Scherer

18. CAUSE OF DEATH — Enter only one cause per line for (a), (b), and (c)

**This does not mean the mode of dying, such as heart failure, asthenia, etc. It means the disease, injury, or complication which caused death.*

MEDICAL CERTIFICATION

I. DISEASE OR CONDITION DIRECTLY LEADING TO DEATH* (a) Coronary Thrombosis — INTERVAL BETWEEN ONSET AND DEATH:

ANTECEDENT CAUSES

Morbid conditions, if any, giving rise to the above cause (a) stating the underlying cause last.

DUE TO (b) --

DUE TO (c) --

II. OTHER SIGNIFICANT CONDITIONS

Conditions contributing to the death but not related to the disease or condition causing death. --

19a. DATE OF OPERATION: --
19b. MAJOR FINDINGS OF OPERATION: none
20. AUTOPSY? Yes ☐ No ☒

21a. ACCIDENT / SUICIDE / HOMICIDE (Specify): --
21b. PLACE OF INJURY (e.g., in or about home, farm, factory, street, office building, forest, etc.):
21c. (CITY, VILLAGE, OR TOWNSHIP) Crestline (COUNTY) Crawford (STATE) O.
21d. TIME OF INJURY (Month) (Day) (Year) (Hour): -- m.
21e. INJURY OCCURRED: While at Work ☐ Not While at Work ☐
21f. HOW DID INJURY OCCUR? --

22. *I hereby certify that I attended the deceased from* 7-17, *19* 52, *to* 7-17, *19* 52, *and that death occurred at* 10:07 P.m., *from the causes and on the date stated above.*

23a. SIGNATURE: E C Brandt (Degree or title) M.D.
23b. ADDRESS: Crestline, O.
23c. DATE SIGNED: 7-18-52

24a. BURIAL, CREMATION, REMOVAL (Specify): Burial
24b. DATE: 7-21-52
24c. NAME OF CEMETERY OR CREMATORY: Oaklawn
24d. LOCATION (City, town, or county) (State): Woodsfield Ohio

~~BIRTH NO.~~ Orie Garverick Sub 7/21/52 — Do not write in this space — Crestline

NAME OF EMBALMER: Earl Hewitt (LIC. NO.) 4344A

DATE REC'D BY LOCAL REG. 7/22/52
REGISTRAR'S SIGNATURE: Rosemary E. McMahon
25. FUNERAL DIRECTOR'S SIGNATURE: Wm.Wise & Sons by J.D.Wise (LIC. NO.) 1888

Mt. Zion School
Schwartz children attended school here

Above: Niesz home before it was remodeled

Right: German Methodist Church Where the Niesz family attended

L to R: Gladys, Esther, and Estella Niesz

L to R: Estella, Gladys, and Esther Niesz

L to R: Esther, Gladys, and Estella Niesz

L to R: Estella, Gladys, and Esther Niesz

Estella and Gladys Niesz

Esther and Estella Niesz

L to R: Gladys, William J., Esther, Lillie Belle, and Estella Niesz

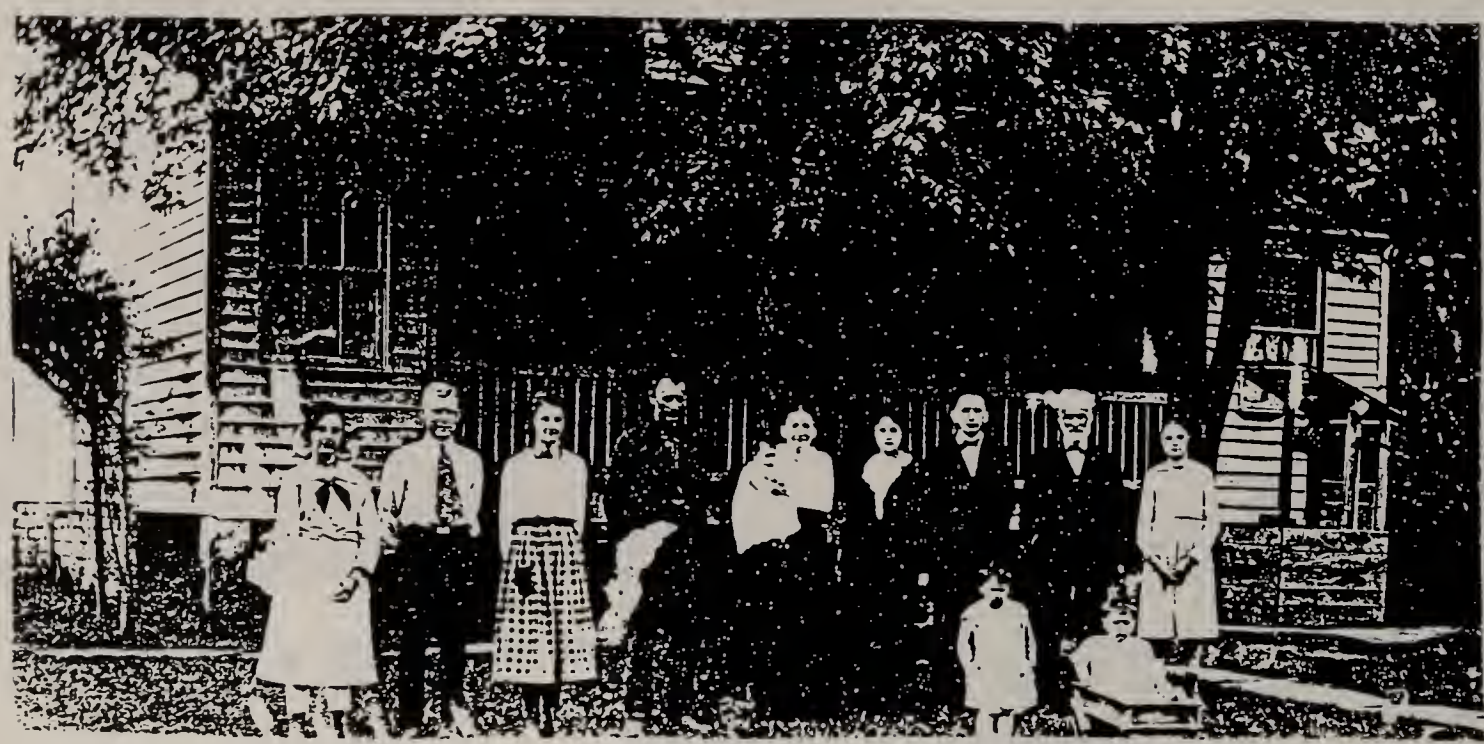

1 2 3 4 6 7 8 10 12
5
9 11

1. Estella Marie Niesz
2. Edward (Encil) Birch Black
3. Gladys Louise Niesz
4. William J. Niesz
5. Evelyn Minnie Niesz
6. Lillie Belle (Niesz) Schwartz
7. Maude Landafeld
8. Charles Landafeld
9. (LaVerne?) Landafeld
10. John Niesz
11. Mildred Catherine Niesz (in wagon)
12. Esther Lillian Niesz

1 2 3 4 5 6 7 8 9 10 11 12

1. John Niesz
2. Estella Marie Niesz
3. Gladys Louise Niesz
4. Edward (Encil) Birch Black
5. Child of Charles & Maude Landafeld
6. Esther Lillian Niesz
7. Charles Landafeld
8. Bill Niesz
9. Mildred Catherine Niesz
10. Evelyn Minnie Niesz
11. Lillie Belle (Schwartz) Niesz
12. Maude Landafeld

ChSaLiGl Gladys Louise Niesz bn March 28, 1905 Seneca Twp, Monroe Co, Oh. bapt May 5, 1905 (d/o William J. Niesz and Lillie Belle Schwartz) d August 20, 1985 bur Barnesville, Belmont Co, Oh. md September 8, 1923 Woodsfield, Oh. Charles Taylor Barnes bn May 6, 1902 Barnesville, Oh. (s/o James W. Barnes and Margaret Hardesty) d May 20, 1942 Barnesville, Oh. bur May 23, 1942 Barnesville, Belmont Co, Oh.

Gladys Barnes

Gladys L. Barnes, 80, Barnesville, died Tuesday, August 20, 1985 in Barnesville Hospital. She was born March 28, 1905 at Lewisville, a daughter of the late William and Lillie Schwartz Niesz.

She was a retired employee of Jonathan Logan Co., Barnesville, and a member of First Presbyterian Church, Barnesville.

She was preceded in death by her husband, Charles Barnes, and a sister.

Surviving are two sons, Kenneth of Bothell, Wash., and Vernon of Batavia; two daughters, Mrs. Homer (Lillian) Rentz, Baltimore; Mrs. Bruce (Virginia) Moyer of Center Hall, Pa.; four sisters, Esther Mellot, of N. Miami Beach, Fla., Estalla Scherer of Crestline, Mrs. Wesley (Mildred) Fankhauser of Ashbury, Mo., Evelyn Garrett of Bucyrus; 17 grandchildren; 19 great-grandchildren.

Services were held Friday from the Campbell-Plumly Funeral Home with Rev. Ron Hopkins officiating. Burial was made in Crestview Cemetery.

Charles Barnes

Charles Barnes, well known Barnesville man, and direct descendant of the founder of Barnesville, died at his home on the Waterworks Road, Wednesday evening, May 20, shortly after 8:00 o'clock. His death was due to heart trouble with which he had been quite ill since last December. 1942

Mr. Barnes was forty years of age, and was the son of Mr. and Mrs. James Barnes, of Warren Avenue. He was born on the farm where he died, and lived there most of his life. For a few years he and his family lived in Barnesville, but after his mother and father moved to town, he returned to the old home. He was a carpenter by trade, a member of the Presbyterian Church and the Moose Lodge.

In September, 1923, Mr. Barnes was married to Miss Gladys Neisz, of Lewisville, and she and their four children survive him, Kenneth, Vernon, Lillian and Virginia, all of the home. He is also survived by his parents, and nine brothers and sisters. Because of his illness all the brothers and sisters had visited him and their parents during the past week. They are: Mrs. E. L. Weisler, of Detroit; Mrs. Glen Read, of Woodsfield; Mrs. K. R. Conner, of Coshocton; Mrs. R. B. Morris, of Mt. Vernon; Mrs. J. Llewellyn Jones, of Cleveland, Tenn.; Robert Barnes, of Columbus; William Barnes and Raymond Barnes, of Canton, and Allan Barnes, of Barnesville.

Funeral services were held at the Campbell Funeral Home, Friday afternoon at 2:00 o'clock, Rev. J. L. McCreight, of New Concord, officiating. Burial was in the Crestview Memorial Park.

Gladys Louise (Niesz) and Charles Taylor Barnes

Kenneth William

Vernon Russell

Lillian Margaret

Virginia Anne

Children: Surname BARNES

ChSaLiGlKe Kenneth William bn June 1, 1924 Barnesville, Oh. bapt August 8, 1924 First Presbyterian Church, Barnesville, Belmont Co, Oh. md 1 September 2, 1945 Ruth Margaret Ruthstrom

Children: Surname BARNES

ChSaLiGlKeCa Candance bn ca 1946

ChSaLiGlKeKe Kenneth William Jr. bn ca 1951 (No further information availble)

Ruth Margaret (Ruthstrom) Barnes
Candance Barnes
Kenneth William Barnes

Candance and
Kenneth William Jr.
Barnes

Kenneth William md 2 May 15, 1954 Stevenson, WA. Naomi Dell Stapleton bn April 19, 1928 Independence, Or. (d/o George Thomas Stapleton and Gladys Storey)

Children: Surname BARNES

ChSaLiGlKeKn Kenneth William bn July 14, 1955 Seattle, King Co, Wa.

ChSaLiGlKeJo John James bn January 25, 1961 Seattle, King Co, Wa.

ChSaLiGlKeSh Sherri Ann bn June 15, 1962 Seattle, King Co, Wa. (No further information availble)

Naomi Dell Stapleton md 1 Dalton Fox

Children: Surname FOX

Mark Steven bn April 3, 1951 Adopted by Kenneth Barnes (No further information availble)

Naomi Dell (Stapleton) Barnes

John James Barnes

Mark Steven Barnes

Sherri Ann Barnes

ChSaLiGlVe Vernon Russell bn February 24, 1926 Barnesville, Oh. bapt June 6, 1926 First Presbyterian Church, Barnesville, Belmont Co, Oh. md 1 November 15, 1947 Newport, Ky. Harriet Louise Burroughs bn December 17, 1931* Blanchester, Oh. (d/o Harry Burroughs and Mae Osbourne) d May 9, 1973 Cincinnati, Oh. bur May 12, 1973 Graceland Memorial Gardens, Milford, Oh.

Children: Surname BARNES

ChSaLiGlVeVe Vernon Russell bn October 2, 1948 Dayton, Montgomery Co, Oh. bapt 1956 (see family sheet)

ChSaLiGlVeTe Teresa Darlene bn November 6, 1951 Blanchester, Clinton Co, Oh. bapt 1959 (see family sheet)

ChSaLiGlVeSh Sherry Ann bn September 4, 1953 Blanchester, Clinton Co, Oh. bapt 1961 (see family sheet)

ChSaLiGlVeWi William Robert bn July 21, 1957 Milford, Clermont Co, Oh. bapt 1965 (see family sheet)

ChSaLiGlVeTi Timothy Wayne bn January 16, 1962 Cincinnati, Hamilton Co, Oh. bapt 1969 (see family sheet)

ChSaLiGlVeJa James David bn October 4, 1964 Cincinnati, Hamilton Co, Oh. bapt 1972 (see family sheet)

Left to right
Vernon Sr., Harriet, Gladys, Kenneth,
Front
Vernon Jr.

Left to right bottom picture
Harriet, Teresa, Vernon Jr., Sherry,
Vernon Sr.

* bapt 1947

ChSaLiGlVeVe

FAMILY GROUP NO. _____

This Information Obtained From:

Husband's Full Name Vernon Russell Barnes

Husband's Data	Day Month Year	City, Town or Place	County or Province, etc.	State or Country	Add. Info. on Husb
Birth	Oct 2 1948	Dayton	Montgomery	Ohio	
Chr'nd	1956				
Mar.	Nov 15 1968	Batavia		Ohio	
Death					
Burial					

Places of Residence

Occupation Church Affiliation Military Rec.

Other wives, if any. No. (1) (2) etc.
Make separate sheet for each mar.

His Father Vernon Russell Barnes Mother's Maiden Name Harriet Louise Burroughs

Wife's Full Maiden Name Brenda Rae Moore

Wife's Data	Day Month Year	City, Town or Place	County or Province, etc.	State or Country	Add. Info. on Wife
Birth	Feb 20 1950	Cincinnati	Hamilton	Ohio	
Chr'nd					
Death					
Burial					

Places of Residence

Occupation if other than housewife Church Affiliation

Other husbands, if any. No. (1) (2) etc.
Make separate sheet for each mar.

Her Father Raymond Paul Moore Mother's Maiden Name Clara Ella Sanders

Compiler

Address

City, State

Date

Sex	Children's Name in Full (Arrange in order of birth)	Children's Data	Day Month Year	City, Town or Place	County or Province, etc.	State or Country	Add. Info. on Children
M	1 Vernon Russell, Jr.	Birth	Aug 25 1968	Cincinnati	Hamilton	Ohio	
		Mar.					
	Full Name of Spouse*	Death					
		Burial					
M	2± Daniel Raymond	Birth	Mar 21 1973	Cincinnati	Hamilton	Ohio	
		Mar.					
	Full Name of Spouse*	Death					
		Burial					
F	3 Daisy Ellen	Birth	Sept 28 1977	Cincinnati	Hamilton	Ohio	
		Mar.					
	Full Name of Spouse*	Death					
		Burial					
F	4 Lisa Marie	Birth	Sept 13 1979	Cincinnati	Hamilton	Ohio	
		Mar.					
	Full Name of Spouse*	Death					
		Burial					
	5	Birth					
		Mar.					
	Full Name of Spouse*	Death					
		Burial					
	6	Birth					
		Mar.					
	Full Name of Spouse*	Death					
		Burial					
	7	Birth					
		Mar.					
	Full Name of Spouse*	Death					
		Burial					
	8	Birth					
		Mar.					
	Full Name of Spouse*	Death					
		Burial					
	9	Birth					
		Mar.					
	Full Name of Spouse*	Death					
		Burial	42				
	10	Birth					
		Mar.					
	Full Name of Spouse*	Death					
		Burial					

*If married more than once No. each mar. (1) (2) etc and list in "Add info. on children" column. Use reverse side for additional children, other notes, references or information

Form A1. Copyright 1963 by The Everton Publishers, Inc., P.O. Box 368, Logan, Utah. Publishers of THE GENEALOGICAL HELPER. Send for a free catalogue with this and full descriptions of many genealogical aids.

FAMILY GROUP NO. _____

Husband's Full Name Albert Gordon Short

This Information Obtained From:

Husband's Date	Day Month Year	City, Town or Place	County or Province, etc.	State or Country	Add. Info. on Husb
Birth	Mar 4 1947	Cincinnati	Hamilton	Ohio	
Chr'nd	Sept 1979				
Mar.	Mar 12 1971	Batavia		Ohio	
Death					
Burial					

Places of Residence

Occupation | Church Affiliation | Military Rec.

Other wives, if any. No. (1) (2) etc.
Make separate sheet for each mar.

His Father Elisha Short | Mother's Maiden Name Bertha Jane Riley

ChSaLiGlVeTe

Wife's Full Maiden Name Teresa Darlene Barnes

Wife's Date	Day Month Year	City, Town or Place	County or Province, etc.	State or Country	Add. Info. on Wif
Birth	Nov 6 1951	Blanchester	Clinton	Ohio	
Chr'nd	Jan 15 1961				
Death					
Burial					

Compiler

Address

City, State

Date

Places of Residence

Occupation if other than housewife | Church Affiliation

Other husbands, if any. No. (1) (2) etc.
Make separate sheet for each mar.

Her Father Vernon Russell Barnes | Mother's Maiden Name Harriet Louise Burroughs

Sex	Children's Name in Full (Arrange in order of birth)	Children's Date	Day Month Year	City, Town or Place	County or Province, etc.	State or Country	Add. Info. on Childre
M	1 Albert Gordon, Jr.	Birth	Nov 4 1971	Cincinnati	Hamilton	Ohio	Bapt
	Full Name of Spouse*	Mar.					Mar 14 1982
		Death					
		Burial					
M	2 Craig Matthew	Birth	Aug 11 1978	Cincinnati	Hamilton	Ohio	
	Full Name of Spouse*	Mar.					
		Death					
		Burial					
	3	Birth					
	Full Name of Spouse*	Mar.					
		Death					
		Burial					
	4	Birth					
	Full Name of Spouse*	Mar.					
		Death					
		Burial					
	5	Birth					
	Full Name of Spouse*	Mar.					
		Death					
		Burial					
	6	Birth					
	Full Name of Spouse*	Mar.					
		Death					
		Burial					
	7	Birth					
	Full Name of Spouse*	Mar.					
		Death					
		Burial					
	8	Birth					
	Full Name of Spouse*	Mar.					
		Death					
		Burial					
	9	Birth					
	Full Name of Spouse*	Mar.					
		Death					
		Burial					
	10	Birth					
	Full Name of Spouse*	Mar.					
		Death					
		Burial					

*If married more than once No each mar (1) (2) etc and list in "Add info. on children" column. Use reverse side for additional children, other notes, references or information

Form A1. Copyright 1963 by The Everton Publishers, Inc., P.O. Box 368, Logan, Utah. Publishers of THE GENEALOGICAL HELPER. Send for a free catalogue with lists and full descriptions of many genealogical aids.

FAMILY GROUP NO.

This Information Obtained From:

Husband's Full Name Henry C Swinford

Husband's Data	Day Month Year	City, Town or Place	County or Province, etc.	State or Country	Add. Info. on Hus
Birth	July 27 1950	Cincinnati	Hamilton	Ohio	
Chr'nd	1969				
Mar.	Sept 11 1971				
Death					
Burial					

Places of Residence

Occupation — Church Affiliation — Military Rec.

Other wives, if any. No. (1) (2) etc.
Make separate sheet for each mar.

His Father Henry C. Swinford — Mother's Maiden Name Katherine Seng

ChSaLiGlVeSh

Wife's Full Maiden Name Sherry Ann Barnes

Wife's Data	Day Month Year	City, Town or Place	County or Province, etc.	State or Country	Add. Info. on Wi
Birth	Sept 4 1953	Blanchester	Clinton	Ohio	
Chr'nd	1961				
Death					
Burial					

Compiler

Address

City, State

Date

Places of Residence

Occupation if other than housewife — Church Affiliation

Other husbands, if any. No. (1) (2) etc.
Make separate sheet for each mar.

Her Father Vernon Russell Barnes — Mother's Maiden Name Harriet Louise Burroughs

Sex	Children's Name in Full (Arrange in order of birth)	Children's Data	Day Month Year	City, Town or Place	County or Province, etc.	State or Country	Add. Info. on Childr
M	1 Kenneth C.	Birth	July 5 1972	Cincinnati	Hamilton	Ohio	
	Full Name of Spouse*	Mar.					
		Death					
		Burial					
M	2 Michael Brian	Birth	Feb 5 1974	Cincinnati	Hamilton	Ohio	
	Full Name of Spouse*	Mar.					
		Death					
		Burial					
M	3 Donald Edward	Birth	June 2 1977				
	Full Name of Spouse*	Mar.					
		Death					
		Burial					
	4	Birth					
		Mar.					
	Full Name of Spouse*	Death					
		Burial					
	5	Birth					
		Mar.					
	Full Name of Spouse*	Death					
		Burial					
	6	Birth					
		Mar.					
	Full Name of Spouse*	Death					
		Burial					
	7	Birth					
		Mar.					
	Full Name of Spouse*	Death					
		Burial					
	8	Birth					
		Mar.					
	Full Name of Spouse*	Death					
		Burial					
	9	Birth					
		Mar.					
	Full Name of Spouse*	Death					
		Burial	46				
	10	Birth					
		Mar.					
	Full Name of Spouse*	Death					
		Burial					

*If married more than once No each mar. (1) (2) etc and list in "Add. info. on children" column. Use reverse side for additional children, other notes, references or information

Form A1. Copyright 1963 by The Everton Publishers, Inc., P.O. Box 368, Logan, Utah. Publishers of THE GENEALOGICAL HELPER. Send for a free catalogue with lists and full descriptions of many genealogical aids.

ChSaLiGlVeWi

FAMILY GROUP NO.

Husband's Full Name William Robert Barnes

This Information Obtained From:

Husband's Data	Day Month Year	City, Town or Place	County or Province, etc.	State or Country	Add. Info. on Hu
Birth	July 21 1957	Milford	Clermont	Ohio	
Chr'nd	1965				
Mar.	Aug 11 1979			Div.	Mar 20 1
Death					
Burial					

Places of Residence

Occupation | Church Affiliation | Military Rec.

Other wives, if any. No. (1) (2) etc.
Make separate sheet for each mar.

His Father Vernon Russell Barnes | Mother's Maiden Name Harriet Louise Burroughs

Wife's Full Maiden Name Kimberly Jo Carpenter

Wife's Data	Day Month Year	City, Town or Place	County or Province, etc.	State or Country	Add. Info. on Wi
Birth	May 8 1961	Cincinnati	Hamilton	Ohio	
Chr'nd					
Death					
Burial					

Places of Residence

Occupation if other than housewife | Church Affiliation

Other husbands, if any. No. (1) (2) etc.
Make separate sheet for each mar.

Her Father Ralph Carpenter | Mother's Maiden Name Mary Louise Mehling

Complier

Address

City, State

Date

Sex	Children's Name in Full (Arrange in order of birth)	Children's Data	Day Month Year	City, Town or Place	County or Province, etc.	State or Country	Add. Info. on Childr
F	1 Amanda Louise	Birth	Apr 5 1981	Cincinnati	Hamilton	Ohio	
	Full Name of Spouse*	Mar.					
		Death					
		Burial					
	2	Birth					
		Mar.					
	Full Name of Spouse*	Death					
		Burial					
	3	Birth					
		Mar.					
	Full Name of Spouse*	Death					
		Burial					
	4	Birth					
		Mar.					
	Full Name of Spouse*	Death					
		Burial					
	5	Birth					
		Mar.					
	Full Name of Spouse*	Death					
		Burial					
	6	Birth					
		Mar.					
	Full Name of Spouse*	Death					
		Burial					
	7	Birth					
		Mar.					
	Full Name of Spouse*	Death					
		Burial					
	8	Birth					
		Mar.					
	Full Name of Spouse*	Death					
		Burial					
	9	Birth					
		Mar.					
	Full Name of Spouse*	Death					
		Burial					
	10	Birth					
		Mar.					
	Full Name of Spouse*	Death					
		Burial					

*If married more than once No. each mar. (1) (2) etc and list in "Add info. on children" column. Use reverse side for additional children, other notes, references or information

Form A1. Copyright 1963 by The Everton Publishers, Inc. P.O. Box 368, Logan, Utah. Publishers of THE GENEALOGICAL HELPER. Send for a free catalogue with lists and full descriptions of many genealogical aids.

ChSaLiGlVeTi

FAMILY GROUP NO.

This Information Obtained From:

Husband's Full Name Timothy Wayne Barnes

Husband's Date	Day Month Year	City, Town or Place	County or Province, etc.	State or Country	Add. info. on Husb
Birth	Jan 16 1962	Cincinnati	Hamilton	Ohio	
Chr'nd	1969				
Mar.	Oct 1 1983	Batavia Church of Christ			
Death					
Burial					

Places of Residence

Occupation — Church Affiliation — Military Rec.

Other wives, if any. No. (1) (2) etc.
Make seperate sheet for each mar.

His Father Vernon Russell Barnes — Mother's Maiden Name Harriet Louise Burroughs

Wife's Full Maiden Name Kathryn Lynn Anderson

Wife's Date	Day Month Year	City, Town or Place	County or Province, etc.	State or Country	Add. info. on Wif
Birth	Jan 7 1963	Cincinnati	Hamilton	Ohio	
Chr'nd					
Death					
Burial					

Places of Residence

Occupation if other than housewife — Church Affiliation

Other husbands, if any. No. (1) (2) etc.
Make seperate sheet for each mar.

Her Father Charles Anderson — Mother's Maiden Name Joan Carolyn Arey

Compiler

Address

City, State

Date

Form A1. Copyright 1963 by The Everton Publishers, Inc., P.O. Box 368, Logan, Utah. Publishers of THE GENEALOGICAL HELPER. Send for a free catalogue with lists and full descriptions of many genealogical aids.

Sex	Children's Name in Full (Arrange in order of birth)	Children's Date	Day Month Year	City, Town or Place	County or Province, etc.	State or Country	Add. info. on Childre
M	1 Joshua Wayne	Birth	July 30 1986	Cincinnati	Hamilton	Ohio	
	Full Name of Spouse*	Mar.					
		Death					
		Burial					
F	2 Rachel Lynn	Birth	Sept 22 1990	Cincinnati	Hamilton	Ohio	
	Full Name of Spouse*	Mar.					
		Death					
		Burial					
	3	Birth					
	Full Name of Spouse*	Mar.					
		Death					
		Burial					
	4	Birth					
	Full Name of Spouse*	Mar.					
		Death					
		Burial					
	5	Birth					
	Full Name of Spouse*	Mar.					
		Death					
		Burial					
	6	Birth					
	Full Name of Spouse*	Mar.					
		Death					
		Burial					
	7	Birth					
	Full Name of Spouse*	Mar.					
		Death					
		Burial					
	8	Birth					
	Full Name of Spouse*	Mar.					
		Death					
		Burial					
	9	Birth					
	Full Name of Spouse*	Mar.					
		Death					
		Burial	50				
	10	Birth					
	Full Name of Spouse*	Mar.					
		Death					
		Burial					

*If married more than once No. each mar. (1) (2) etc. and list in "Add. info. on children" column. Use reverse side for additional children, other notes, references or information

FAMILY HISTORY LIBRARY
35 NORTH WEST TEMPLE
SALT LAKE CITY, UTAH 84150

0113632

ChSaLiGlVeJa

FAMILY GROUP NO.

This Information Obtained From:

Husband's Full Name James David Barnes

Husband's Data	Day Month Year	City, Town or Place	County or Province, etc.	State or Country	Add. Info. on Husb
Birth	Oct 4 1964	Cincinnati	Hamilton	Ohio	
Chr'nd	1972				
Mar.	July 3 1982	Batavia		Ohio	
Death					
Burial					

Places of Residence

Occupation | Church Affiliation | Military Rec.

Other wives, if any. No. (1) (2) etc.
Make separate sheet for each mar.

His Father Vernon Russell Barnes | Mother's Maiden Name Harriet Louise Burroughs

Wife's Full Maiden Name Lisa Lynn Luti

Wife's Data	Day Month Year	City, Town or Place	County or Province, etc.	State or Country	Add. Info. on Wife
Birth	June 29 1966	Cincinnati	Hamilton	Ohio	
Chr'nd	Aug 19 1973				
Death					
Burial					

Places of Residence

Occupation if other than housewife | Church Affiliation

Other husbands, if any. No. (1) (2) etc.
Make separate sheet for each mar.

Her Father James Ray Luti | Mother's Maiden Name Beverley Jean Parton

Compiler

Address

City, State

Date

Sex	Children's Name in Full (Arrange in order of birth)	Children's Data	Day Month Year	City, Town or Place	County or Province, etc.	State or Country	Add. Info. on Children
F	1 Rana	Birth	Jan 3 1983	Cincinnati	Hamilton	Ohio	
	Full Name of Spouse*	Mar.					
		Death					
		Burial					
M	2 Luke	Birth	Mar 13 1984	Cincinnati	Hamilton	Ohio	
	Full Name of Spouse*	Mar.					
		Death					
		Burial					
M	3 James	Birth	May 17 1985	Cincinnati	Hamilton	Ohio	
	Full Name of Spouse*	Mar.					
		Death					
		Burial					
	4	Birth					
	Full Name of Spouse*	Mar.					
		Death					
		Burial					
	5	Birth					
	Full Name of Spouse*	Mar.					
		Death					
		Burial					
	6	Birth					
	Full Name of Spouse*	Mar.					
		Death					
		Burial					
	7	Birth					
	Full Name of Spouse*	Mar.					
		Death					
		Burial					
	8	Birth					
	Full Name of Spouse*	Mar.					
		Death					
		Burial					
	9	Birth					
	Full Name of Spouse*	Mar.					
		Death					
		Burial					
	10	Birth					
	Full Name of Spouse*	Mar.					
		Death					
		Burial					

*If married more than once No. each mar. (1) (2) etc and list in "Add. info. on children" column. Use reverse side for additional children, other notes, references or information

Form A1. Copyright 1963 by The Everton Publishers, Inc., P.O. Box 368, Logan, Utah. Publishers of THE GENEALOGICAL HELPER. Send for a free catalogue with this and full descriptions of many genealogical aids.

Vernon Russell md 2 June 8, 1974 Batavia, Oh. Hilda Pearl Sibert bn January 5, 1928 RFD Williamsburg, Oh. (d/o Wilham Sibert, Sr. and Nellie Cochran Bordwell) No children

Hilda Pearl (Sibert)
and
Vernon Russell Barnes

Hilda Pearl Sibert md 1 Robert Mandeville

Children: Surname MANDEVILLE
Judith Marlene bn March 24, 1952 Greenville, Pa.
d August 6, 1964 bur Batavia, Clermont Co, Oh.

Hilda Pearl Sibert md 2 George Wilson

Children: Surname WILSON
Jeanine Marie bn August 7, 1965 Cincinnati, Hamilton Co, Oh. bapt 1974 (see family sheet)

FAMILY GROUP NO.

This Information Obtained From:

Husband's Full Name David Mark Bowling

Husband's Date	Day Month Year	City, Town or Place	County or Province, etc.	State or Country	Add. Info. on Husb
Birth	July 19 1961	Cincinnati	Hamilton	Ohio	
Chr'nd					
Mar.	May 21 1988				
Death					
Burial					

Places of Residence

Occupation Church Affiliation Military Rec.

Other wives, if any. No. (1) (2) etc.
Make separate sheet for each mar.

His Father Harry Frank Bowling Mother's Maiden Name Patricia Lou Ponder

Wife's Full Maiden Name Jeanine Marie Wilson

Wife's Date	Day Month Year	City, Town or Place	County or Province, etc.	State or Country	Add. Info. on Wif
Birth	Aug 7 1965	Cincinnati	Hamilton	Ohio	Adopted in 196
Chr'nd					
Death					
Burial					

Compiler

Address

City, State

Date

Places of Residence

Occupation if other than housewife Church Affiliation

Other husbands, if any. No. (1) (2) etc.
Make separate sheet for each mar. (1) Jay Moremond, Jr.

Her Father George Wilson Mother's Maiden Name Hilda Pearl Sibert

Sex	Children's Name in Full (Arrange in order of birth)	Children's Date	Day Month Year	City, Town or Place	County or Province, etc.	State or Country	Add. Info. on Childre
M	1 David's step-child Christopher Lee Moermond	Birth	Jan 31 1986	Cincinnati	Hamilton	Ohio	
	Full Name of Spouse*	Mar.					
		Death					
		Burial					
M	2 Michael David	Birth	Aug 6 1988	Cincinati	Hamilton	Ohio	
	Full Name of Spouse*	Mar.					
		Death					
		Burial					
F	3 Deven Nicole	Birth	Jan 3 1992	Cincinnati	Hamilton	Ohio	
	Full Name of Spouse*	Mar.					
		Death					
		Burial					
	4	Birth					
	Full Name of Spouse*	Mar.					
		Death					
		Burial					
	5	Birth					
	Full Name of Spouse*	Mar.					
		Death					
		Burial					
	6	Birth					
	Full Name of Spouse*	Mar.					
		Death					
		Burial					
	7	Birth					
	Full Name of Spouse*	Mar.					
		Death					
		Burial					
	8	Birth					
	Full Name of Spouse*	Mar.					
		Death					
		Burial					
	9	Birth					
	Full Name of Spouse*	Mar.					
		Death					
		Burial	56				
	10	Birth					
	Full Name of Spouse*	Mar.					
		Death					
		Burial					

*If married more than once No each mar. (1) (2) etc end list in "Add. info. on children" column. Use reverse side for additional children, other notes, references or information

Form A1. Copyright 1963 by The Everton Publishers, Inc. P.O. Box 368, Logan, Utah. Publishers of THE GENEALOGICAL HELPER. Send for a free catalogue with this and full descriptions of many genealogical aids.

ChSaLiGlLi Lillian Margaret bn November 5, 1927 Barnesville, Oh. bapt June 1928 First Presbyterian Church Barnesville, Belmont Co, Oh. md April 12, 1952 Barnesville, Oh. (by Rev. Byron B. Evans) Homer Aurand Rentz bn September 27, 1929 Toledo, Oh. (s/o Homer Rentz and Edith Pearl Johnson) bapt 1931. Homer served in the Marine Corp from 1948.

Lillian Margaret (Barnes) and Homer Aurand Rentz

Children: Surname RENTZ

ChSaLiGlLiMi Michael Bruce bn March 6, 1953 Morehead City, Cartaret Co, N.C. (see family sheet)

ChSaLiGlLiMa Matt David bn November 27, 1956 Quantico, Prince William Co, Va. (see family sheet)

ChSaLiGlLiMx Max Preston bn November 27, 1956 Quantico, Prince William Co, Va. (see family sheet)

Lillian Margaret (Barnes)
Rentz

Homer Aurand Rentz

L→R: Back - Max, Matt, Mike, Lillian, Homer
Center - Connie, Christy, Daniel, Emily, Stacey
Front - Jennifer, Amy, Melissa, Robert, Jonathon

Michael
Bruce
Rentz

Matt
David
Rentz

Max
Preston
Rentz

ChSaLiGlLiMi

FAMILY GROUP NO. _____

This Information Obtained From:

Husband's Full Name Michael Bruce Rentz

Husband's Data	Day Month Year	City, Town or Place	County or Province, etc.	State or Country	Add. Info. on Hu
Birth	March 6 1953	Morehead City	Cartaret	N. Carolina	
Chr'nd					
Mar.	Mar 23 1974				
Death					
Burial					

Places of Residence

Occupation — Church Affiliation — Military Rec.

Other wives, if any. No. (1) (2) etc.
Make separate sheet for each mar.

His Father Homer Aurand Rentz — Mother's Maiden Name Lillian Margaret Barnes

Wife's Full Maiden Name Emily Ellen Ayres

Wife's Data	Day Month Year	City, Town or Place	County or Province, etc.	State or Country	Add. Info. on W
Birth	Nov 18 1953	Columbus	Franklin	Ohio	
Chr'nd					
Death					
Burial					

Places of Residence

Occupation if other than housewife — Church Affiliation

Other husbands, if any. No. (1) (2) etc.
Make separate sheet for each mar.

Her Father Frank Whitehouse Ayres — Mother's Maiden Name Ruth Ellen Gosnell

Compiler

Address

City, State

Date

Sex	Children's Name in Full (Arrange in order of birth)	Children's Data	Day Month Year	City, Town or Place	County or Province, etc.	State or Country	Add. Info. on Chil
F	1 Stacie Eileen	Birth	Feb 18 1977	Columbus	Franklin	Ohio	
	Full Name of Spouse*	Mar.					
		Death					
		Burial					
M	2 Robert Jozef	Birth	March 5 1980	Columbus	Franklin	Ohio	
	Full Name of Spouse*	Mar.					
		Death					
		Burial					
M	3 Jonathan Walter	Birth	Feb 23 1982	Columbus	Franklin	Ohio	
	Full Name of Spouse*	Mar.					
		Death					
		Burial					
	4	Birth					
	Full Name of Spouse*	Mar.					
		Death					
		Burial					
	5	Birth					
	Full Name of Spouse*	Mar.					
		Death					
		Burial					
	6	Birth					
	Full Name of Spouse*	Mar.					
		Death					
		Burial					
	7	Birth					
	Full Name of Spouse*	Mar.					
		Death					
		Burial					
	8	Birth					
	Full Name of Spouse*	Mar.					
		Death					
		Burial					
	9	Birth					
	Full Name of Spouse*	Mar.					
		Death					
		Burial	62				
	10	Birth					
	Full Name of Spouse*	Mar.					
		Death					
		Burial					

*If married more than once No. each mar. (1) (2) etc. and list in "Add. info, on children" column. Use reverse side for additional children, other notes, references or information.

Form A1. Copyright 1963 by The Everton Publishers, Inc., P.O. Box 368, Logan, Utah. Publishers of THE GENEALOGICAL HELPER. Send for a free catalogue with lists and full descriptions of many genealogical aids.

Michael Bruce and Emily Ellen (Ayres) Rentz

Robert Jozef, Stacie Eileen, and Jonathan Walter Rentz

ChSaLiGlLiMa

FAMILY GROUP NO. _____

This Information Obtained From:

Husband's Full Name Matt David Rentz

Husband's Data	Day Month Year	City, Town or Place	County or Province, etc.	State or Country	Add. Info. on H
Birth	Nov 27 1956	Quantico	Prince William	Virginia	
Chr'nd					
Mar.	Oct 22 1977	Pickerington		Ohio	
Death					
Burial					

Places of Residence

Occupation Church Affiliation Military Rec.

Other wives, if any. No. (1) (2) etc.
Make separate sheet for each mar.

His Father Homer Aurand Rentz Mother's Maiden Name Lillian Margaret Barnes

Wife's Full Maiden Name Christie Lynn Dearth

Wife's Data	Day Month Year	City, Town or Place	County or Province, etc.	State or Country	Add. Info. on W
Birth	Oct 22 1959	Columbus	Franklin	Ohio	
Chr'nd					
Death					
Burial					

Places of Residence

Occupation if other than housewife Church Affiliation

Other husbands, if any. No. (1) (2) etc.
Make separate sheet for each mar.

Her Father Gene Clayton Dearth Mother's Maiden Name Helen Mae Lucas

Compiler

Address

City, State

Date

Sex	Children's Name in Full (Arrange in order of birth)	Children's Data	Day Month Year	City, Town or Place	County or Province, etc.	State or Country	Add. Info. on Chil
M	1 Daniel Matthew	Birth	Feb 23 1979	Cincinnati	Hamilton	Ohio	
	Full Name of Spouse*	Mar.					
		Death					
		Burial					
F	2 Melissa Marie	Birth	Nov 25 1980	Pittsburg		Pennsylvania	
	Full Name of Spouse*	Mar.					
		Death					
		Burial					
F	3 Amy Renee	Birth	Oct 25 1982	Pittsburg		Pennsylvania	
	Full Name of Spouse*	Mar.					
		Death					
		Burial					
	4	Birth					
	Full Name of Spouse*	Mar.					
		Death					
		Burial					
	5	Birth					
	Full Name of Spouse*	Mar.					
		Death					
		Burial					
	6	Birth					
	Full Name of Spouse*	Mar.					
		Death					
		Burial					
	7	Birth					
	Full Name of Spouse*	Mar.					
		Death					
		Burial					
	8	Birth					
	Full Name of Spouse*	Mar.					
		Death					
		Burial					
	9	Birth					
	Full Name of Spouse*	Mar.					
		Death					
		Burial					
	10	Birth					
	Full Name of Spouse*	Mar.					
		Death					
		Burial					

*If married more than once No. each mar. (1) (2) etc. and list in "Add. info. on children" column. Use reverse side for additional children, other notes, references or information.

Form A1. Copyright 1963 by The Everton Publishers, Inc., P.O. Box 368, Logan, Utah. Publishers of THE GENEALOGICAL HELPER. Send for a free catalogue with lists and full descriptions of many genealogical aids.

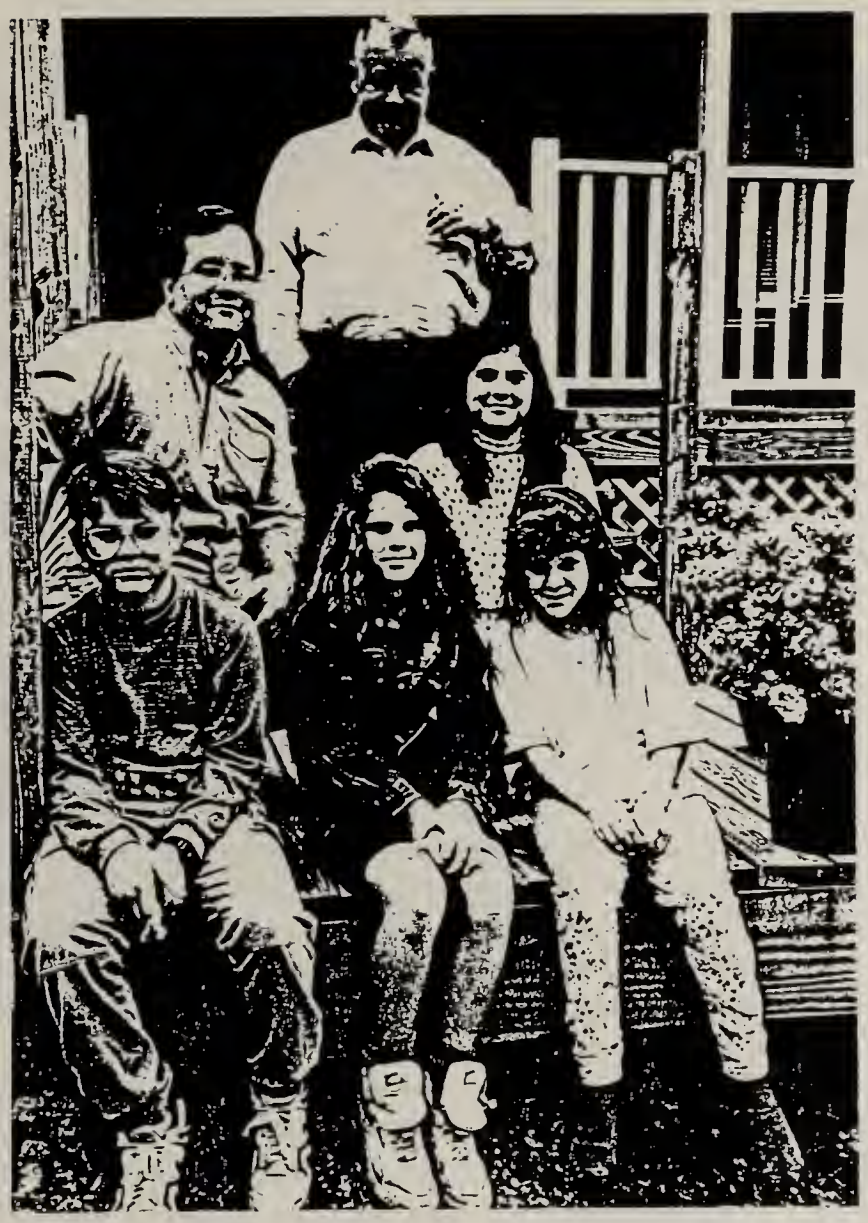

Back: Homer Aurand Rentz
Middle: Matt David and Christie Lynn (Dearth) Rentz
Front: Daniel Matthew, Melissa Marie and Amy Renee Rentz

ChSaLiGlLiMx

FAMILY GROUP NO.

This Information Obtained From:

Husband's Full Name Max Preston Rentz

Husband's Data	Day Month Year	City, Town or Place	County or Province, etc.	State or Country	Add. Info. on Hu
Birth	Nov 27 1956	Quantico	Prince William	Virginia	
Chr'nd					
Mar.	April 20 1978				
Death					
Burial					

Places of Residence

Occupation — Church Affiliation — Military Rec.

Other wives, if any. No. (1) (2) etc.
Make separate sheet for each mar.

His Father Homer Aurand Rentz — Mother's Maiden Name Lillian Margaret Barnes

Wife's Full Maiden Name Connie Lynn Bradley

Wife's Data	Day Month Year	City, Town or Place	County or Province, etc.	State or Country	Add. Info. on W
Birth	March 7 1955	Port St. Joe		Florida	
Chr'nd					
Death					
Burial					

Compiler

Address

City, State

Date

Places of Residence

Occupation if other than housewife — Church Affiliation

Other husbands, if any. No. (1) (2) etc.
Make separate sheet for each mar.

Her Father Eugene Wallace Bradley — Mother's Maiden Name Madelyn Hazel Goff

Sex	Children's Name in Full (Arrange in order of birth)	Children's Data	Day Month Year	City, Town or Place	County or Province, etc.	State or Country	Add. Info. on Child
F	1 Jennifer Lynn	Birth	Jan 26 1979	Columbus	Franklin	Ohio	
		Mar.					
	Full Name of Spouse*	Death					
		Burial					
	2	Birth					
		Mar.					
	Full Name of Spouse*	Death					
		Burial					
	3	Birth					
		Mar.					
	Full Name of Spouse*	Death					
		Burial					
	4	Birth					
		Mar.					
	Full Name of Spouse*	Death					
		Burial					
	5	Birth					
		Mar.					
	Full Name of Spouse*	Death					
		Burial					
	6	Birth					
		Mar.					
	Full Name of Spouse*	Death					
		Burial					
	7	Birth					
		Mar.					
	Full Name of Spouse*	Death					
		Burial					
	8	Birth					
		Mar.					
	Full Name of Spouse*	Death					
		Burial					
	9	Birth					
		Mar.					
	Full Name of Spouse*	Death					
		Burial					
	10	Birth					
		Mar.					
	Full Name of Spouse*	Death					
		Burial					

*If married more than once No. each mar. (1) (2) etc. and list in "Add. info. on children" column. Use reverse side for additional children, other notes, references or information.

Form A1. Copyright 1963 by The Everton Publishers, Inc. P.O. Box 368, Logan, Utah. Publishers of THE GENEALOGICAL HELPER. Send for a free catalogue with lists and full descriptions of many genealogical aids.

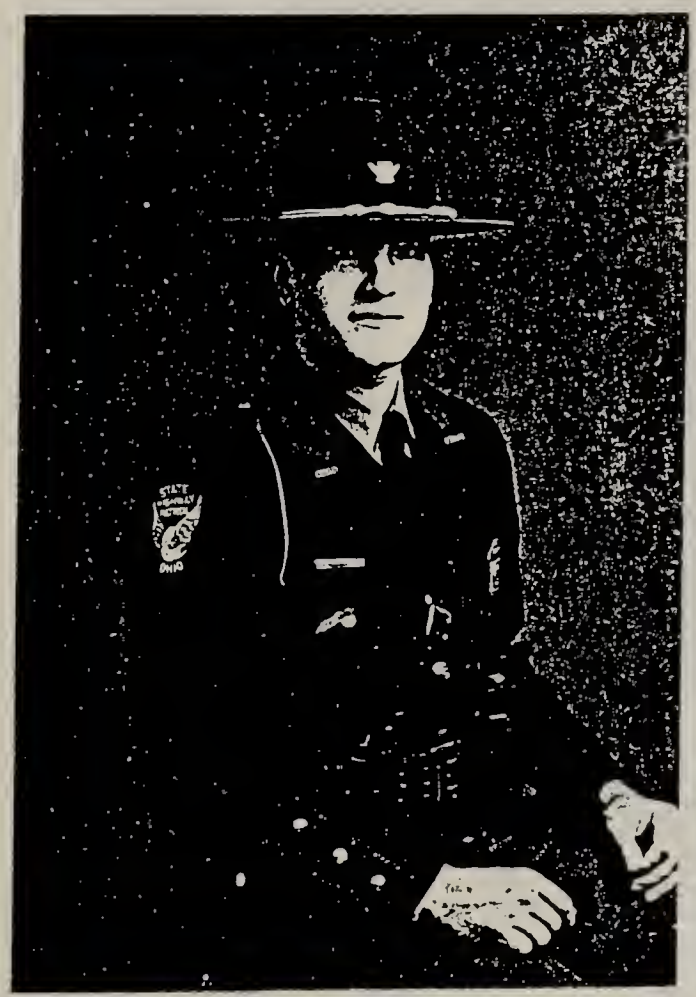

Max Preston and Connie Lynn (Bradley) Rentz

Jennifer Lynn Rentz

ChSaLiGlVi Virginia Anne bn September 17, 1929 Barnesville, Oh. bapt December 1929 First Presbyterian Church, Barnesville, Oh. md May 1, 1954 Barnesville, Oh. Bruce Richard Moyer bn April 1, 1924 Centre Hall, Pa. (s/o Archie A. Moyer and Amy Ruth Heckman) bapt August 22, 1924.

Virginia Anne (Barnes) and Bruce Richard Moyer

Children: Surname MOYER

ChSaLiGlViSh Shelly Ann bn July 25, 1955 Bellefonte, Centre Co, Pa. bapt February 19, 1956 d December 21, 1976 bur State College, Centre Co, Pa. md February 14, 1974 Richard Alan Mann No children

ChSaLiGlViRa Randall Bruce bn September 14, 1956 Bellefonte, Centre Co, Pa. bapt January 27, 1957 (see family sheet)

ChSaLiGlViLi Linda Kay bn May 6, 1960 Bellefonte, Centre Co, Pa. bapt October 16, 1960

Left: Shelly Ann (Moyer) Mann

Right: Linda Kay Moyer

ChSaLiGlViRa

FAMILY GROUP NO.

This Information Obtained From:

Husband's Full Name Randall Bruce Moyer

Husband's Data	Day Month Year	City, Town or Place	County or Province, etc.	State or Country	Add. Info. on H
Birth	Sept 14 1956	Bellefonte	Centre	Pennsylvania	
Chr'nd	Jan 27 1957				
Mar.	Oct 11 1980	State College	Centre	Pennsylvania	
Death					
Burial					

Places of Residence

Occupation | Church Affiliation | Military Rec.

Other wives, if any. No. (1) (2) etc.
Make separate sheet for each mar.

His Father Bruce Richard Moyer | Mother's Maiden Name Virginia Anne Barnes

Wife's Full Maiden Name Sharon Ann Onoffrey

Wife's Data	Day Month Year	City, Town or Place	County or Province, etc.	State or Country	Add. Info. on
Birth	June 13 1957	Greensburg		Pennsylvania	
Chr'nd					
Death					
Burial					

Places of Residence

Occupation if other than housewife | Church Affiliation

Other husbands, if any. No. (1) (2) etc.
Make separate sheet for each mar.

Her Father Andrew Onoffrey | Mother's Maiden Name Jean Greagor

Compiler

Address

City, State

Date

Sex	Children's Name in Full (Arrange in order of birth)	Children's Data	Day Month Year	City, Town or Place	County or Province, etc.	State or Country	Add. Info. on Chil
F	1 Jillian Leigh	Birth	Aug 12 1986	State College	Centre	Pennsylvania	
	Full Name of Spouse*	Mar.					
		Death					
		Burial					
	2	Birth					
		Mar.					
	Full Name of Spouse*	Death					
		Burial					
	3	Birth					
		Mar.					
	Full Name of Spouse*	Death					
		Burial					
	4	Birth					
		Mar.					
	Full Name of Spouse*	Death					
		Burial					
	5	Birth					
		Mar.					
	Full Name of Spouse*	Death					
		Burial					
	6	Birth					
		Mar.					
	Full Name of Spouse*	Death					
		Burial					
	7	Birth					
		Mar.					
	Full Name of Spouse*	Death					
		Burial					
	8	Birth					
		Mar.					
	Full Name of Spouse*	Death					
		Burial					
	9	Birth					
		Mar.					
	Full Name of Spouse*	Death					
		Burial	70				
	10	Birth					
		Mar.					
	Full Name of Spouse*	Death					
		Burial					

*If married more than once No. each mar. (1) (2) etc. and list in "Add. info. on children" column. Use reverse side for additional children, other notes, references or information.

Form A1. Copyright 1963 by The Everton Publishers, Inc., P.O. Box 368, Logan, Utah. Publishers of THE GENEALOGICAL HELPER. Send for a free catalogue with lists and full descriptions of many genealogical aids.

Left: Randall Bruce and Sharon Ann (Onofrey) Moyer

Right: Jillian Leigh Moyer

Left: Randall Bruce Moyer

ChSaLiEs Estella Marie Niesz bn February 24, 1907 Seneca Twp, Monroe Co, Oh. bapt April 14, 1907 Lewisburg Methodist Church by H. Henzer (d/o William J. Niesz and Lillie Belle Schwartz) d March 23, 1991 bur Oakwood Cemetery Bucyrus, Crawford Co, Oh. md 1 June 23, 1928 Miltonsburg, Malaga Twp, Monroe Co, Oh. Emil Justice Claus bn February 11, 1904 Lewisville, Summit Twp, Monroe Co, Oh. bapt March 13, 1904 Reformed Church by Rev. Paul Saleski (s/o Henry Claus and Minnie C. Brubach. Henry was s/o Justice Clause 1876-1966 bur Middle Church Cemetery, Monroe Co, Oh.) d November 29, 1946 Bucyrus, Oh. bur December 4, 1946 Oakwood Cemetery Bucyrus, Crawford Co, Oh. md 2 September 12, 1951 Crestline, Crawford Co, Oh. Luther Sherer bn August 21, 1907 (s/o Francis M. Sherer and Catherine E. Dapper) d May 14, 1960 bur Fairview Cemetery, Galion, Crawford Co, Oh. No children

Left: Estella Marie (Niesz) and Emil Justice Claus

Below: Estella Marie (Niesz) and Luther Sherer

• • •

To Wed — Luther W. Sherer, 44, Sandusky township, Richland county, and Mrs. Estella M. Claus, 44, of 324 Scott street, Crestline, have applied in Probate court for a marriage license. Sherer, a railroad worker, is the son of Mr. and Mrs. Frances Sherer, and Mrs. Claus, a practical nurse, is the daughter of Mr. and Mrs. William Niesz.

Week-End Search For Farmer Ends In Discovery Of Body

E. J. Claus, 42, formerly living on the Davis road and lately residing in North Robinson, this morning was found dead on the second floor above Cully's News stand in the 100 block of North Sandusky avenue after he had been the object of a search by police and crews of relatives, friends and neighbors since his disappearance Friday, police said this morning.

Mr. Claus was last seen about 11 a. m. Friday, when he got a cup of coffee at Candel's restaurant. He had left home for work at the regular hour Friday morning. Death was attributed to a heart attack as he had been suffering from heart trouble previously, police said.

Mr. Claus had left his car parked in front of Underhill's Hardware store, with a hunting coat, a shotgun and a turkey that was to have been put in a locker at the ice plant in the car. Firemen working around the burned Meder building said they thought he was looking for a dentist's office.

Police and crews of men had checked all hotels, the hospital, bars, alleys, the Pennsylvania railroad right-of-way, and this morning were searching all vacant buildings in the city in their effort to find him.

His car was turned over to Wes Frankhauser, route 1 Bucyrus who was to return it to the Claus home.

Further particulars were not available at noon.

Estella M. Niesz Sherer

CRESTLINE — Estella M. Sherer, 84, of Horning Road, Crestline, RD 2 died Saturday at Galion Community Hospital.

She was born Feb. 24, 1907, in Monroe County to William J. and Lily Schwartz Niesz, both deceased. She lived most of her life in the Crawford County area. She was a member of the First English Lutheran Church in Crestline and retired as a cook in the Crestline schools. She was also a member of the Sandusky Township Club.

She was married June 24, 1928, to Emil Claus, who died Nov. 29, 1946. She was married again on Sept. 12, 1951 to Luther Sherer, who died May 14, 1960.

Surviving are a daughter, Myra Cook of Bucyrus; a son, Loren Claus of Galion; 12 grandchildren; 17 great grandchildren; three sisters, Mildred Fankhauser of Missouri, Esther Mellott of Bucyrus and Evelyn Garrett of Bucyrus. She was preceded in death by a stepson, a daughter, and two sisters.

Calling hours will be Monday from 2 to 4 and 7 to 9 p.m. at the Mark A. Schneider Funeral Home in Crestline, where funeral services will be held Tuesday at 2 p.m. Burial will be in Oakwood Cemetery in Bucyrus.

Memorial contributions may be made to the First English Lutheran Church in Crestline and to the American Cancer Society.

OBITUARY

Emil Justus Claus, son of Minnie Brubach Claus of Lewisville Route and the late Henry Claus was born February 11, 1904, and departed this life November 29, 1946, at the age of 42 years.

He was confirmed at Middle Church, Lewisville, at the age of 14 years by Rev. Paul Saleske.

In 1930 the family moved on a farm near Bucyrus where they resided for 16 years. Six months ago they moved to North Robinson, Ohio.

Emil was stricken with a serious heart ailment about two months ago and met his death by an accident in falling.

He was a trustworthy and devoted husband and father and his untimely death came as a severe shock to his family and his many friends.

Mr. Claus is survived by his wife, Estella Niez Claus and the following children: Doris, Myra and Loren, all at home. His mother survives and the following brothers and sister, Everett Claus of Canton; Walter Claus of Akron and Mrs. Hulda McDonough of Stow.

He was a member of St. John's Evangelical and Reformed church of Bucyrus.

Funeral services were held Wednesday, December 4 at 2:00 o'clock at the Wise funeral home with his pastor, Rev. Blum officiating. Burial was made in Oakwood cemetery, Bucyrus.

He bade no one farewell.
He said goodbye to none.
His loving heart ceased to beat
Before we knew he was gone.

God knew he was suffering
And the hills were hard to climb
So he closed your weary eyes
And whispered, Peace Be Thine.

He is not dead.
Life has but set you free.
You have passed beyond where we cannot see you.
Hold him, oh Father, in thine arms for me.

Children: Surname CLAUS

ChSaLiEsDo Doris Hulda bn December 24, 1929 Akron, Oh. bapt March 11, 1929 Methodist Church, Bucyrus, Crawford Co, Oh. d January 11, 1986 bur Crawford County Memory Gardens, Crawford Co, Oh. md May 8, 1946 Greenup, Ky. Marvin Royal Blackford bn January 3, 1925 Bucyrus, Crawford Co, Oh. (s/o Ralph V. Blackford bn January 21, 1902 d March 12, 1988 and Miriam Dapper bn August 7, 1904 d May 20, 1968; both bur Oakwood Cemetery Bucyrus, Crawford Co, Oh.)

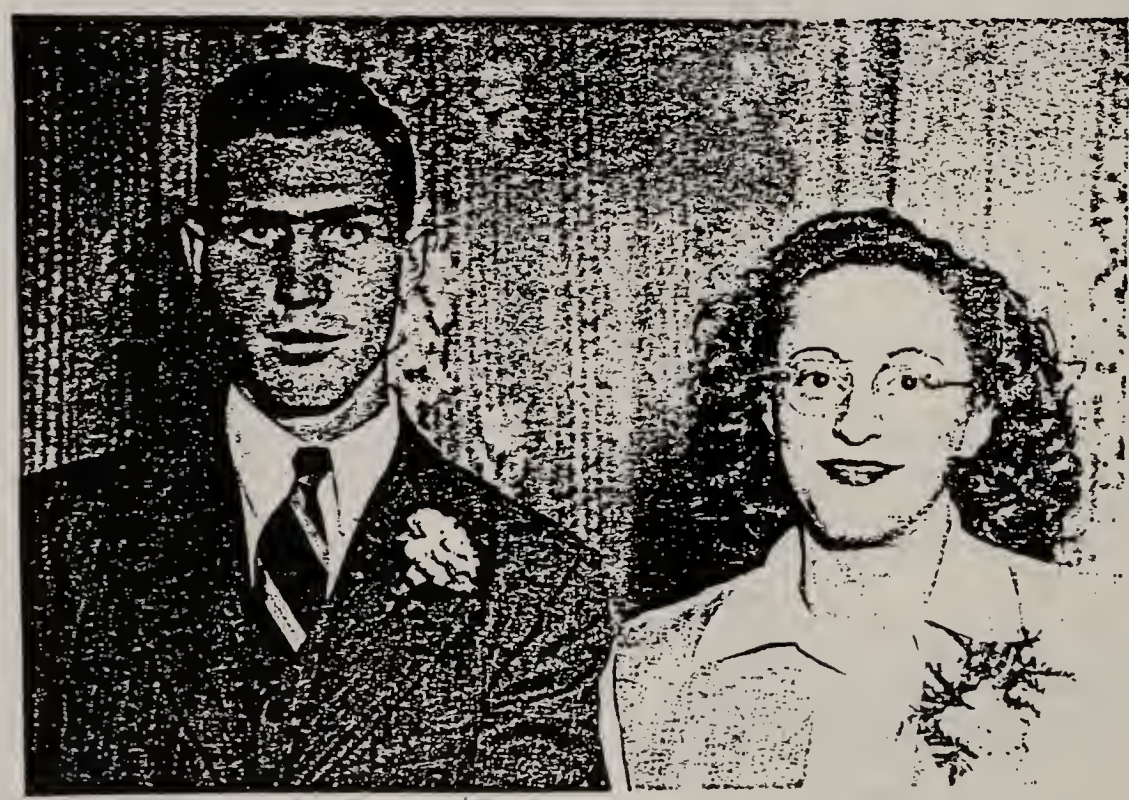

Above: Doris Hulda (Claus) and Marvin Royal Blackford

Doris C. Blackford 1996

Doris C. Blackford, 56, 3949 Lincoln Highway, Bucyrus, died Saturday, Jan. 11, at her home unexpectedly.

Mrs. Blackford was born Dec. 24, 1929 in Akron to the late Emil and Estella (Nieze) Claus Sherer, who survives. She was married May 8, 1947 to Marvin R. Blackford.

Surviving are two sons, Ralph Blackford, Noblesville, Ind., Paul Blackford, Bucyrus; a daughter, Mrs. James (Marcia) Hudson, Bucyrus; seven grandchildren, Michele and Chris Blackford, Colter and Derek Blackford, Craig, Jill and David Huson; a brother, Loren Claus, Galion; and a sister, Myra Wagner, North Robinson.

She was preceded in death by a son, Carl M. Blackford.

She lived most of her life in the area and worked at Timken Company until retiring in 1976. She was a graduate of North Robinson High School class of 1947, a member of St. Paul's Lutheran Church, president of Women's Auxiliary V.F.W., a member of the Auxiliary of Bucyrus American Legion, AMVETS and Bucyrus Moose Lodge.

Funeral services will be 11 a.m. Monday at Wise Funeral Home. Rev. James E. Updegraff and Rev. M.P. Paetznick will officiate and burial will be in Crawford County Memory Gardens.

Friends may call anytime after noon Sunday at the funeral home where the family will receive callers from 2-4 and 7-9 p.m. Those who desire may make memorials to St. Paul's Lutheran Church or The American Heart Association.

Children: Surname BLACKFORD

ChSaLiEsDoRa	Ralph Emil bn December 24, 1947 bapt March 21, 1948 St. John's Lutheran Church, North Robinson, Crawford Co, Oh. (see family sheet)
ChSaLiEsDoPa	Paul Eugene bn May 11, 1949 Bucyrus, Crawford Co, Oh. bapt July 14, 1949 St. John's Lutheran Church, North Robinson, Crawford Co, Oh. (see family sheet)
ChSaLiEsDoMa	Marcia Diane bn June 14, 1951 Galion, Crawford Co, Oh. bapt Aug 15, 1951 (see family sheet)
ChSaLiEsDoCa	Carl Marvin bn January 21, 1953 Galion, Crawford Co, Oh. d April 9, 1953 Galion, Crawford Co, Oh. bur Oakwood Cemetery Bucyrus, Crawford Co, Oh.

ChSaLiEsDoRa

FAMILY GROUP NO. _____

Husband's Full Name Ralph Emil Blackford

This Information Obtained From:

Husband's Data	Day Month Year	City, Town or Place	County or Province, etc.	State or Country	Add. Info. on Hu
Birth	Dec 24 1947	Bucyrus	Crawford	Ohio	
Chr'nd	Mar 21 1948	St. John's Luth	N. Robinson	Ohio	
Mar.	Nov 24 1967	St. Paul's Luth	Bucyrus	Ohio	
Death					
Burial					

Places of Residence

Occupation Church Affiliation Military Rec.

Other wives, if any. No. (1) (2) etc.
Make separate sheet for each mar.

His Father Marvin Royal Blackford Mother's Maiden Name Doris Hulda Claus

Wife's Full Maiden Name Charmane Thompson

Wife's Data	Day Month Year	City, Town or Place	County or Province, etc.	State or Country	Add. Info. on W
Birth	Dec 2 1946	Louisville		Kentucky	
Chr'nd					
Death					
Burial					

Places of Residence

Occupation if other than housewife Church Affiliation

Other husbands, if any. No. (1) (2) etc.
Make separate sheet for each mar.

Her Father Alvin Thompson Mother's Maiden Name Mae

Compiler

Address

City, State

Date

Sex	Children's Name in Full (Arrange in order of birth)	Children's Data	Day Month Year	City, Town or Place	County or Province, etc.	State or Country	Add. Info. on Child
F	1 Michele	Birth	April 8 1969	Bucyrus	Crawford	Ohio	Bapt
		Mar.					Apr 9 1970
	Full Name of Spouse*	Death					
		Burial					
M	2 Christopher Ralph	Birth	Feb 7 1973	Louisville		Kentucky	Bapt
		Mar.					May 9 1973
	Full Name of Spouse*	Death					
		Burial					
	3	Birth					
		Mar.					
	Full Name of Spouse*	Death					
		Burial					
	4	Birth					
		Mar.					
	Full Name of Spouse*	Death					
		Burial					
	5	Birth					
		Mar.					
	Full Name of Spouse*	Death					
		Burial					
	6	Birth					
		Mar.					
	Full Name of Spouse*	Death					
		Burial					
	7	Birth					
		Mar.					
	Full Name of Spouse*	Death					
		Burial					
	8	Birth					
		Mar.					
	Full Name of Spouse*	Death					
		Burial					
	9	Birth					
		Mar.					
	Full Name of Spouse*	Death					
		Burial	76				
	10	Birth					
		Mar.					
	Full Name of Spouse*	Death					
		Burial					

*If married more than once No. each mar. (1) (2) etc. and list in "Add. info. on children" column. Use reverse side for additional children, other notes, references or information.

Form A1. Copyright 1963 by The Everton Publishers, Inc., P.O. Box 368, Logan, Utah. Publishers of THE GENEALOGICAL HELPER. Send for a free catalogue with lists and full descriptions of many genealogical aids.

Michele, Christopher Ralph, Ralph Emil, and Charmane (Thompson) Blackford

ChSaLiEsDoPa

FAMILY GROUP NO.

This Information Obtained From:

Husband's Full Name Paul Eugene Blackford

Husband's Data	Day Month Year	City, Town or Place	County or Province, etc.	State or Country	Add. Info. on Hus
Birth	May 11 1949	Bucyrus	Crawford	Ohio	
Chr'nd	July 14 1949	St. John's Luth	N. Robinson	Ohio	
Mar.	Oct 25 1969	Good Hope Luth	Bucyrus	Ohio	
Death					
Burial					

Places of Residence

Occupation | Church Affiliation | Military Rec.

Other wives, if any. No. (1) (2) etc.
Make seperate sheet for each mar.

His Father Marvin Royal Blackford Mother's Maiden Name Doris Hulda Claus

Wife's Full Maiden Name Vicky Jean Hart

Wife's Data	Day Month Year	City, Town or Place	County or Province, etc.	State or Country	Add. Info. on Wi
Birth	Aug 22 1949	Bucyrus	Crawford	Ohio	
Chr'nd					
Death					
Burial					

Compiler

Address

City, State

Date

Places of Residence

Occupation if other than housewife | Church Affiliation

Other husbands, if any. No. (1) (2) etc.
Make seperate sheet for each mar.

Her Father Fredrick Hart Mother's Maiden Name Beldren Kirk

Sex	Children's Name in Full (Arrange in order of birth)	Children's Data	Day Month Year	City, Town or Place	County or Province, etc.	State or Country	Add. Info. on Childr
M	1 Colter Paul	Birth	Sept 9 1974	Bucyrus	Crawford	Ohio	Bapt
		Mar.					Nov 21 197
	Full Name of Spouse*	Death					
		Burial					
M	2 Derek Andrew	Birth	April 21 1978	Bucyrus	Crawford	Ohio	Bapt
		Mar.					
	Full Name of Spouse*	Death					
		Burial					
	3	Birth					
		Mar.					
	Full Name of Spouse*	Death					
		Burial					
	4	Birth					
		Mar.					
	Full Name of Spouse*	Death					
		Burial					
	5	Birth					
		Mar.					
	Full Name of Spouse*	Death					
		Burial					
	6	Birth					
		Mar.					
	Full Name of Spouse*	Death					
		Burial					
	7	Birth					
		Mar.					
	Full Name of Spouse*	Death					
		Burial					
	8	Birth					
		Mar.					
	Full Name of Spouse*	Death					
		Burial					
	9	Birth					
		Mar.					
	Full Name of Spouse*	Death					
		Burial	78				
	10	Birth					
		Mar.					
	Full Name of Spouse*	Death					
		Burial					

*If married more than once No. each mar. (1) (2) etc. and list in "Add. info. on children" column. Use reverse side for additional children, other notes, references or information.

Form A1. Copyright 1963 by The Everton Publishers, Inc., P.O. Box 368, Logan, Utah. Publishers of THE GENEALOGICAL HELPER. Send for a free catalogue with lists and full descriptions of many genealogical aids.

Paul Eugene, Coulter Paul, and Vicky Jean (Hart) Blackford

Colter Paul and Derek Andrew Blackford

FAMILY GROUP NO.

This Information Obtained From:

Husband's Full Name James Edwin Hudson

Husband's Data	Day Month Year	City, Town or Place	County or Province, etc.	State or Country	Add. Info. on Hu
Birth	May 29 1944	Bucyrus	Crawford	Ohio	
Chr'nd					
Mar.	Aug 31 1970	St. Paul's Luth	Bucyrus	Ohio	
Death					
Burial					

Places of Residence

Occupation — Church Affiliation — Military Rec.

Other wives, if any. No. (1) (2) etc.
Make separate sheet for each mar.

His Father William Hudson — Mother's Maiden Name Frances Ring

ChSaLiEsDoMa

Wife's Full Maiden Name Marcia Diane Blackford

Wife's Data	Day Month Year	City, Town or Place	County or Province, etc.	State or Country	Add. Info. on W
Birth	June 14 1951	Galion	Crawford	Ohio	
Chr'nd	Aug 15 1951				
Death					
Burial					

Compiler

Address

City, State

Date

Pieces of Residence

Occupation if other than housewife — Church Affiliation

Other husbands, if any. No. (1) (2) etc.
Make separate sheet for each mar.

Her Father Marvin Royal Blackford — Mother's Maiden Name Doris Hulda Claus

Sex	Children's Name in Full (Arrange in order of birth)	Children's Data	Day Month Year	City, Town or Place	County or Province, etc.	State or Country	Add. Info. on Child
M	1	Birth	Dec 7 1972	Bucyrus	Crawford	Ohio	Bapt
	Craig James	Mar.					Apr 8 1973
	Full Name of Spouse*	Death					
		Burial					
F	2	Birth	Dec 21 1977	Bucyrus	Crawford	Ohio	Bapt
	Jill Elaine	Mar.					Apr 1978
	Full Name of Spouse*	Death					
		Burial					
M	3	Birth	Aug 28 1980	Bucyrus	Crawford	Ohio	Bapt
	David Ray	Mar.					Apr 1981
	Full Name of Spouse*	Death					
		Burial					
	4	Birth					
		Mar.					
	Full Name of Spouse*	Death					
		Burial					
	5	Birth					
		Mar.					
	Full Name of Spouse*	Death					
		Burial					
	6	Birth					
		Mar.					
	Full Name of Spouse*	Death					
		Burial					
	7	Birth					
		Mar.					
	Full Name of Spouse*	Death					
		Burial					
	8	Birth					
		Mar.					
	Full Name of Spouse*	Death					
		Burial					
	9	Birth					
		Mar.					
	Full Name of Spouse*	Death					
		Burial	80				
	10	Birth					
		Mar.					
	Full Name of Spouse*	Death					
		Burial					

*If married more than once No. each mar. (1) (2) etc. and list in "Add. info. on children" column. Use reverse side for additional children, other notes, references or information.

Form A1. Copyright 1963 by The Everton Publishers, Inc., P.O. Box 368, Logan, Utah. Publishers of THE GENEALOGICAL HELPER. Send for a free catalogue with lists and full descriptions of many genealogical aids.

Back: James Edwin and Marcia Diane (Blackford) Hudson
Front: Craig James, Jill Elaine, and David Ray Hudson

ChSaLiEsMy Myra Jean bn August 2, 1931 Bucyrus, Crawford Co, Oh. bapt December 6, 1931 Reformed Church, Bucyrus, Crawford Co, Oh. md 1 August 7, 1949 Bucyrus, Crawford Co, Oh. Herbert Clark Lohr bn January 2, 1930 Bucyrus, Crawford Co, Oh. (s/o Russell Lohr and Doris Dexter). Divorced December 16, 1957.

Children: Surname LOHR

ChSaLiEsMyDo Donald Russell bn June 29, 1950 Bucyrus, Crawford Co, Oh. bapt August, 1950 (see family sheet)

ChSaLiEsMyWa Wanda Suzanne bn October 29, 1951 Bucyrus, Crawford Co, Oh. bapt June 22, 1956 Bucyrus, Crawford Co, Oh. (see family sheet)

ChSaLiEsMyBr Bruce Edward bn February 2, 1955 Bucyrus, Crawford Co, Oh. bapt June 22, 1956 (see family sheet)

ChSaLiEsMyTh Thomas Lee bn July 24, 1956 Bucyrus, Crawford Co, Oh. bapt June 22, 1956 Bucyrus, Crawford Co, Oh. (see family sheet)

Myra Jean md 2 August 25, 1959 Bucyrus, Crawford Co, Oh. Arthur Warren Wagner bn July 12, 1929 Bucyrus, Crawford Co, Oh. (s/o Jacob Wagner and Pearl Abendroth). Divorced.

Children: Surname WAGNER

ChSaLiEsMyAl Allen Warren bn August 12, 1960 Bucyrus, Crawford Co, Oh. (see family sheet)

ChSaLiEsMyJe Jeffery Eugene bn April 18, 1962 Bucyrus, Crawford Co, Oh. (see family sheet)

Myra Jean md 3 September 19, 1986 Bucyrus, Crawford Co, Oh. Wilber Cook bn February 29, 1928 Bucyrus, Crawford Co, Oh. (s/o Jacob Frank Cook and Luella Mae Walker). No children.

Above: Myra Jean (Claus) and Wilber Cook

ChSaLiEsMyDo

FAMILY GROUP NO.

This Information Obtained From:

Husband's Full Name Donald Russell Lohr

Husband's Data	Day Month Year	City, Town or Place	County or Province, etc.	State or Country	Add. Info. on H
Birth	June 29 1950	Bucyrus	Crawford	Ohio	
Chr'nd	Aug 1950				
Mar.	Jan 2 1970	Bucyrus	Crawford	Ohio	
Death					
Burial					

Places of Residence

Occupation Church Affiliation Military Rec.

Other wives, If any. No. (1) (2) etc.
Make separate sheet for each mar.

His Father Herbert Clark Lohr Mother's Maiden Name Myra Jean Claus

Wife's Full Maiden Name Margaret Ann Zaebst

Wife's Data	Day Month Year	City, Town or Place	County or Province, etc.	State or Country	Add. info. on
Birth	June 24 1951	Bucyrus	Crawford	Ohio	
Chr'nd					
Death					
Burial					

Compiler

Address

City, State

Date

Places of Residence

Occupation if other than housewife Church Affiliation

Other husbands, If any. No. (1) (2) etc.
Make separate sheet for each mar.

Her Father Richard Adam Zaebst Mother's Maiden Name Marie Julia Cardinal

Sex	Children's Name in Full (Arrange in order of birth)	Children's Data	Day Month Year	City, Town or Place	County or Province, etc.	State or Country	Add. Info. on Chi
M	1	Birth	Feb 27 1973	Bucyrus	Crawford	Ohio	Bapt
	Andrew Benjamin	Mar.					Apr 1973
	Full Name of Spouse*	Death					
		Burial					
M	2	Birth	April 14 1976	Bucyrus	Crawford	Ohio	Bapt
	Bryan Richard	Mar.					May 1976
	Full Name of Spouse*	Death					
		Burial					
	3	Birth					
		Mar.					
	Full Name of Spouse*	Death					
		Burial					
	4	Birth					
		Mar.					
	Full Name of Spouse*	Death					
		Burial					
	5	Birth					
		Mar.					
	Full Name of Spouse*	Death					
		Burial					
	6	Birth					
		Mar.					
	Full Name of Spouse*	Death					
		Burial					
	7	Birth					
		Mar.					
	Full Name of Spouse*	Death					
		Burial					
	8	Birth					
		Mar.					
	Full Name of Spouse*	Death					
		Burial					
	9	Birth					
		Mar.					
	Full Name of Spouse*	Death					
		Burial	84				
	10	Birth					
		Mar.					
	Full Name of Spouse*	Death					
		Burial					

*If married more than once No. each mar. (1) (2) etc. and list in "Add. info, on children" column. Use reverse side for additional children, other notes, references or information.

Form A1. Copyright 1963 by The Everton Publishers, Inc. P.O. Box 368, Logan, Utah. Publishers of THE GENEALOGICAL HELPER. Send for a free catalogue with lists and full descriptions of many genealogical aids.

Andrew Benjamin, Donald Russell, and Bryan Richard Lohr
Front: Margaret Ann (Zaebst) Lohr

FAMILY GROUP NO. _____

This Information Obtained From:

Husband's Full Name Roger Allan Rowlinson

Husband's Date	Day Month Year	City, Town or Place	County or Province, etc.	State or Country	Add. Info. on H
Birth	Mar 1 1947	Marion	Marion	Ohio	
Chr'nd					
Mar.	Nov 7 1970	Grace Un Meth	Bucyrus	Ohio	
Death					
Burial					

Places of Residence

Occupation Church Affiliation Military Rec.

Other wives, if any. No. (1) (2) etc.
Make separate sheet for each mar.

His Father Warren Rowlinson Mother's Maiden Name Leola Wood

Wife's Full Maiden Name Wanda Suzanne Lohr

Wife's Date	Day Month Year	City, Town or Place	County or Province, etc.	State or Country	Add. Info. on W
Birth	Oct 29 1951	Bucyrus	Crawford	Ohio	
Chr'nd	June 22 1956	Bucyrus	Crawford	Ohio	
Death					
Burial					

Places of Residence

Occupation if other than housewife Church Affiliation

Other husbands, if any. No. (1) (2) etc.
Make separate sheet for each mar.

Her Father Herbert Clark Lohr Mother's Maiden Name Myra Jean Claus

Compiler

Address

City, State

Date

Sex	Children's Name in Full (Arrange in order of birth)	Children's Date	Day Month Year	City, Town or Place	County or Province, etc.	State or Country	Add. Info. on Chil
M	1 Scot Allen	Birth	Nov 30 1973	Bucyrus	Crawford	Ohio	Bapt
		Mar.					Jan 1974
	Full Name of Spouse*	Death					
		Burial					
M	2 Douglas Eugene	Birth	Aug 22 1978	Bucyrus	Crawford	Ohio	
		Mar.					
	Full Name of Spouse*	Death					
		Burial					
	3	Birth					
		Mar.					
	Full Name of Spouse*	Death					
		Burial					
	4	Birth					
		Mar.					
	Full Name of Spouse*	Death					
		Burial					
	5	Birth					
		Mar.					
	Full Name of Spouse*	Death					
		Burial					
	6	Birth					
		Mar.					
	Full Name of Spouse*	Death					
		Burial					
	7	Birth					
		Mar.					
	Full Name of Spouse*	Death					
		Burial					
	8	Birth					
		Mar.					
	Full Name of Spouse*	Death					
		Burial					
	9	Birth					
		Mar.					
	Full Name of Spouse*	Death					
		Burial					
	10	Birth					
		Mar.					
	Full Name of Spouse*	Death					
		Burial					

*If married more than once No. each mar. (1) (2) etc. and list in "Add. info. on children" column. Use reverse side for additional children, other notes, references or information.

Form A1. Copyright 1963 by The Everton Publishers, Inc., P.O. Box 368, Logan, Utah. Publishers of THE GENEALOGICAL HELPER. Send for a free catalogue with lists and full descriptions of many genealogical aids.

Wanda Suzanne (Lohr), Roger Allan, Scot Allen, and Douglas Eugene Rowlinson

ChSaLiEsMyBr

FAMILY GROUP NO. _____

This Information Obtained From:

Husband's Full Name Bruce Edward Lohr

Husband's Data	Day Month Year	City, Town or Place	County or Province, etc.	State or Country	Add. Info. on H
Birth	Feb 2 1955	Bucyrus	Crawford	Ohio	
Chr'nd	June 22 1956				
Mar.	Nov 7 1972	Galion	Crawford	Ohio	
Death					
Burial					

Places of Residence

Occupation — Church Affiliation — Military Rec.

Other wives, if any. No. (1) (2) etc.
Make seperate sheet for each mar.

His Father Herbert Clark Lohr — Mother's Maiden Name Myra Jean Clarks

Wife's Full Maiden Name Leila Lou Lauthers

Wife's Data	Day Month Year	City, Town or Place	County or Province, etc.	State or Country	Add. Info. on
Birth	Mar 28 1953	Galion	Crawford	Ohio	
Chr'nd					
Death					
Burial					

Compiler

Address

City, State

Date

Pieces of Residence

Occupation if other than housewife — Church Affiliation

Other husbands, if any. No. (1) (2) etc.
Make seperate sheet for each mar.

Her Father James Lauthers — Mother's Maiden Name Florence Best

Sex	Children's Name in Full (Arrange in order of birth)	Children's Data	Day Month Year	City, Town or Place	County or Province, etc.	State or Country	Add. Info. on Chi
M	1 Jeremy Jay	Birth	Nov 9 1973	Galion	Crawford	Ohio	Bapt
	Full Name of Spouse*	Mar.					Apr 1974
		Death					
		Burial					
M	2 Kirk Edward	Birth	Dec 19 1977	Galion	Crawford	Ohio	
	Full Name of Spouse*	Mar.					
		Death					
		Burial					
M	3 Christopher James	Birth	Aug 30 1984	Galion	Crawford	Ohio	
	Full Name of Spouse*	Mar.					
		Death					
		Burial					
M	4 Shawn Michael	Birth	Nov 23 1986	Galion	Crawford	Ohio	
	Full Name of Spouse*	Mar.					
		Death					
		Burial					
	5	Birth					
	Full Name of Spouse*	Mar.					
		Death					
		Burial					
	6	Birth					
	Full Name of Spouse*	Mar.					
		Death					
		Burial					
	7	Birth					
	Full Name of Spouse*	Mar.					
		Death					
		Burial					
	8	Birth					
	Full Name of Spouse*	Mar.					
		Death					
		Burial					
	9	Birth					
	Full Name of Spouse*	Mar.					
		Death					
		Burial	88				
	10	Birth					
	Full Name of Spouse*	Mar.					
		Death					
		Burial					

*If married more than once No. each mar. (1) (2) etc. and list in "Add. info. on children" column. Use reverse side for additional children, other notes, references or information.

Form A1. Copyright 1963 by The Everton Publishers, Inc., P.O. Box 368, Logan, Utah. Publishers of THE GENEALOGICAL HELPER. Send for a free catalogue with lists and full descriptions of many genealogical aids.

Back: Jeremy Jay, Kirk Edward, Bruce Edward, and Leila Lou (Lauthers) Lohr
Front: Christopher James and Shawn Michael Lohr

ChSaLiEsMyTh

FAMILY GROUP NO. _____

This Information Obtained From:

Husband's Full Name Thomas Lee Lohr

Husband's Date	Day Month Year	City, Town or Place	County or Province, etc.	State or Country	Add. Info. on
Birth	July 24 1956	Bucyrus	Crawford	Ohio	
Chr'nd	June 22 1956	Bucyrus	Crawford	Ohio	
Mar.	Mar 21 1975				
Death					
Burial					

Places of Residence

Occupation Church Affiliation Military Rec.

Other wives, if any. No. (1) (2) etc.
Make seperate sheet for each mar.

His Father Herbert Clark Lohr Mother's Maiden Name Myra Jean Claus

Wife's Full Maiden Name Deborah Kay Spoon

Wife's Date	Day Month Year	City, Town or Place	County or Province, etc.	State or Country	Add. Info. on
Birth	Oct 22 1955	Jacksonville		N. Carolina	
Chr'nd					
Death					
Burial					

Compiler

Address

City, State

Date

Places of Residence

Occupation if other than housewife Church Affiliation

Other husbands, if any. No. (1) (2) etc.
Make seperate sheet for each mar.

Her Father Paul Spoon Mother's Maiden Name Joann Uhus

Sex	Children's Name in Full (Arrange in order of birth)	Children's Date	Day Month Year	City, Town or Place	County or Province, etc.	State or Country	Add. Info. on Ch
F	1 Rachel Elizabeth	Birth	Jan 24 1982	Bucyrus	Crawford	Ohio	
	Full Name of Spouse*	Mar.					
		Death					
		Burial					
M	2 Craig Allen	Birth	April 26 1983	Bucyrus	Crawford	Ohio	
	Full Name of Spouse*	Mar.					
		Death					
		Burial					
	3	Birth					
		Mar.					
	Full Name of Spouse*	Death					
		Burial					
	4	Birth					
		Mar.					
	Full Name of Spouse*	Death					
		Burial					
	5	Birth					
		Mar.					
	Full Name of Spouse*	Death					
		Burial					
	6	Birth					
		Mar.					
	Full Name of Spouse*	Death					
		Burial					
	7	Birth					
		Mar.					
	Full Name of Spouse*	Death					
		Burial					
	8	Birth					
		Mar.					
	Full Name of Spouse*	Death					
		Burial					
	9	Birth					
		Mar.					
	Full Name of Spouse*	Death					
		Burial	90				
	10	Birth					
		Mar.					
	Full Name of Spouse*	Death					
		Burial					

*If married more than once No. each mar. (1) (2) etc. and list in "Add. info. on children" column. Use reverse side for additional children, other notes, references or information

Form A1. Copyright 1963 by The Everton Publishers, Inc. P.O. Box 368, Logan, Utah. Publishers of THE GENEALOGICAL HELPER. Send for a free catalogue with lists and full descriptions of many genealogical aids.

Deborah Kay (Spoon), Craig Allen, Thomas Lee, and Rachel Elizabeth Lohr

ChSaLiEsMyAl

FAMILY GROUP NO. _____

Husband's Full Name Allen Warren Wagner

This Information Obtained From:

Husband's Data	Day Month Year	City, Town or Place	County or Province, etc.	State or Country	Add. Info. on
Birth	Aug 12 1960	Bucyrus	Crawford	Ohio	
Chr'nd					
Mar.	Aug 28 1982	Bucyrus	Crawford	Ohio	
Death					
Burial					

Places of Residence

Occupation Church Affiliation Military Rec.

Other wives, if any. No. (1) (2) etc.
Make separate sheet for each mar.

His Father Arthur Warren Wagner Mother's Maiden Name Myra Jean Claus

Wife's Full Maiden Name Rose Mildred Moran

Wife's Data	Day Month Year	City, Town or Place	County or Province, etc.	State or Country	Add. Info. on
Birth	Dec 11 1960	Bucyrus	Crawford	Ohio	
Chr'nd					
Death					
Burial					

Places of Residence

Occupation if other than housewife Church Affiliation

Other husbands, if any. No. (1) (2) etc.
Make separate sheet for each mar.

Her Father Henry A. Moran Mother's Maiden Name Dorothy Ludlow

Compiler

Address

City, State

Date

Sex	Children's Name in Full (Arrange in order of birth)	Children's Data	Day Month Year	City, Town or Place	County or Province, etc.	State or Country	Add. Info. on C
	1	Birth					
		Mar.					
	Full Name of Spouse*	Death					
		Burial					
	2	Birth					
		Mar.					
	Full Name of Spouse*	Death					
		Burial					
	3	Birth					
		Mar.					
	Full Name of Spouse*	Death					
		Burial					
	4	Birth					
		Mar.					
	Full Name of Spouse*	Death					
		Burial					
	5	Birth					
		Mar.					
	Full Name of Spouse*	Death					
		Burial					
	6	Birth					
		Mar.					
	Full Name of Spouse*	Death					
		Burial					
	7	Birth					
		Mar.					
	Full Name of Spouse*	Death					
		Burial					
	8	Birth					
		Mar.					
	Full Name of Spouse*	Death					
		Burial					
	9	Birth					
		Mar.					
	Full Name of Spouse*	Death					
		Burial	92				
	10	Birth					
		Mar.					
	Full Name of Spouse*	Death					
		Burial					

*If married more than once No. each mar. (1) (2) etc. and list in "Add. info. on children" column. Use reverse side for additional children, other notes, references or informatio

Form A1. Copyright 1963 by The Everton Publishers, Inc., P.O. Box 368, Logan, Utah. Publishers of THE GENEALOGICAL HELPER. Send for a free catalogue with lists and full descriptions of many genealogical aids.

Allen Warren, and Rose Mildred (Moran) Wagner

ChSaLiEsMyJe

FAMILY GROUP NO.

This Information Obtained From:

Husband's Full Name Jeffery Eugene Wagner

Husband's Date	Day Month Year	City, Town or Place	County or Province, etc.	State or Country	Add. Info. on
Birth	April 18 1962	Bucyrus	Crawford	Ohio	
Chr'nd					
Mar.	Sept 5 1992	Westerville		Ohio	
Death					
Burial					

Places of Residence

Occupation Church Affiliation Military Rec.

Other wives, if any. No. (1) (2) etc.
Make separate sheet for each mar.

His Father Arthur Warren Wagner Mother's Maiden Name Myra Jean Claus

Wife's Full Maiden Name Karen Maynard

Wife's Date	Day Month Year	City, Town or Place	County or Province, etc.	State or Country	Add. Info. on
Birth					
Chr'nd					
Death					
Burial					

Places of Residence

Occupation if other than housewife Church Affiliation

Other husbands, if any. No. (1) (2) etc.
Make separate sheet for each mar.

Her Father Phil Brown Mother's Maiden Name

Compiler

Address

City, State

Date

Sex	Children's Name in Full (Arrange in order of birth)	Children's Date	Day Month Year	City, Town or Place	County or Province, etc.	State or Country	Add. Info. on Ch
	1	Birth					
		Mar.					
	Full Name of Spouse*	Death					
		Burial					
	2	Birth					
		Mar.					
	Full Name of Spouse*	Death					
		Burial					
	3	Birth					
		Mar.					
	Full Name of Spouse*	Death					
		Burial					
	4	Birth					
		Mar.					
	Full Name of Spouse*	Death					
		Burial					
	5	Birth					
		Mar.					
	Full Name of Spouse*	Death					
		Burial					
	6	Birth					
		Mar.					
	Full Name of Spouse*	Death					
		Burial					
	7	Birth					
		Mar.					
	Full Name of Spouse*	Death					
		Burial					
	8	Birth					
		Mar.					
	Full Name of Spouse*	Death					
		Burial					
	9	Birth					
		Mar.					
	Full Name of Spouse*	Death					
		Burial	94				
	10	Birth					
		Mar.					
	Full Name of Spouse*	Death					
		Burial					

*If married more than once No each mar. (1) (2) etc and list in "Add info. on children" column. Use reverse side for additional children, other notes, references or information.

Form AL Copyright 1963 by The Everton Publishers, Inc., P.O. Box 368, Logan, Utah. Publishers of THE GENEALOGICAL HELPER. Send for a free catalogue with lists and full descriptions of many genealogical aids.

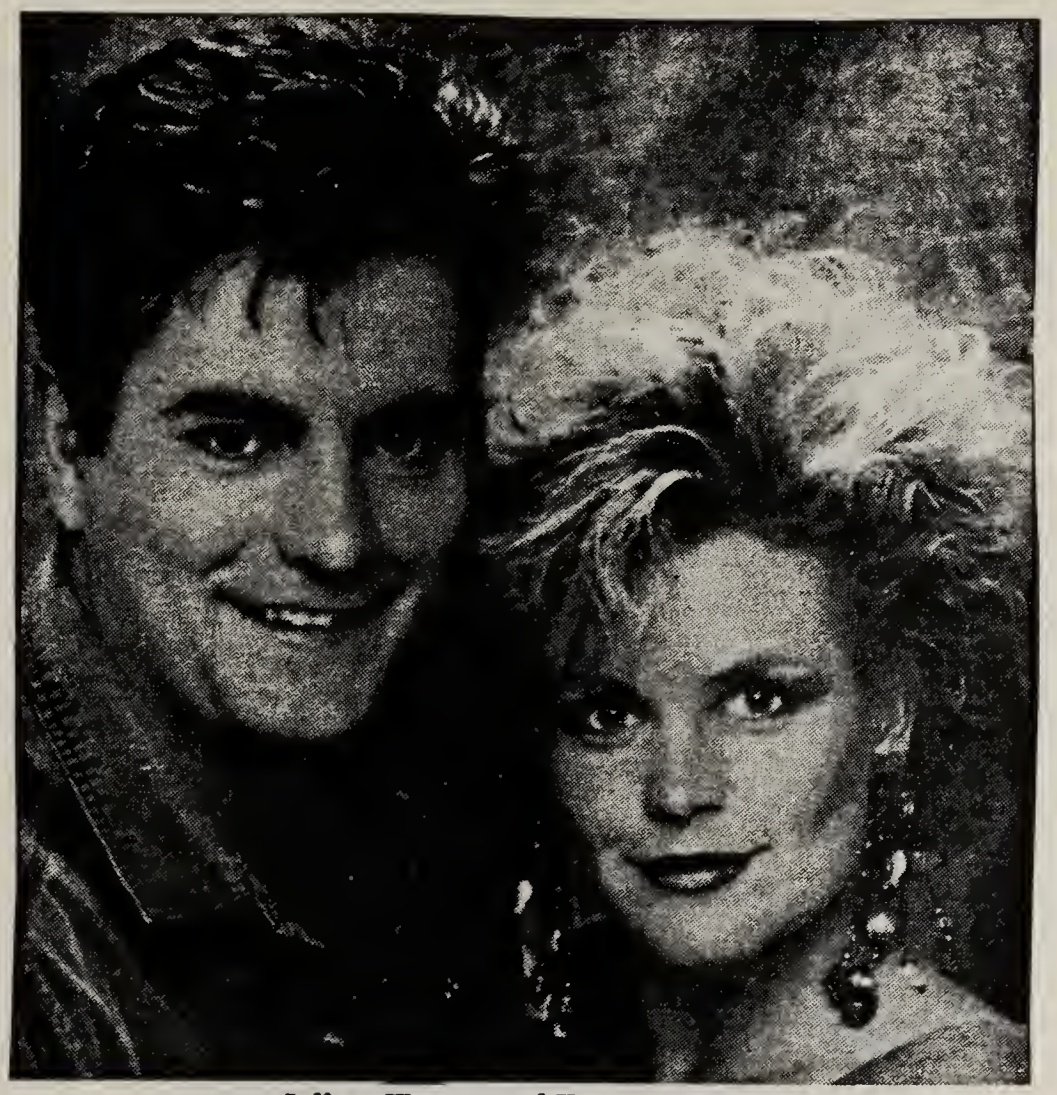

Jeffrey Wagner and Karen Maynard

Maynard, Wagner to exchange wedding vows

Mr. and Mrs. Phil Brown of Circleville announce the engagement and approaching marriage of their daughter, Karen, to Jeffrey Wagner, son of Mrs. Myra Cook and Arthur Wagner.

Ms. Maynard is a 1983 graduate of Logan Elm High School. She is a marketing specialist for Nationwide Insurance in Columbus.

Her fiance is a 1980 graduate of Colonel Crawford and North Central Technical College of Mansfield. He is a production manager for International Diamond and Gold.

A closed church wedding is planned for Sept. 5 at the Embassy Suites Hotel, 2700 Corporate Exchange Dr., Westerville.

ChSaLiEsLo Loren Henry bn July 14, 1944 Bucyrus, Crawford Co, Oh. bapt October 8, 1944 Reformed Church, Bucyrus, Crawford Co, Oh. (see family sheet)

Graveside Rites Are Held For Infant

CRESTLINE — Loretta Ann Claus, four-day-old infant of Mr. and Mrs. Loren and Ruth (Biglin) Claus, Rt. 2, Galion, died yesterday at Galion Community Hospital, where she had been born July 17.

Survivors include a brother, Mathew Allen, at home, maternal grandparents Mr. and Mrs. George Biglin, Crestline, and paternal grandmother, Mrs. Stella Sherer, Crestline.

Graveside services held today at 1 p.m. at Crawford Memorial Gardens, were in charge of the Robert F. Beck Funeral Home, Crestline. The Rev. William Morrison officiated.

Back: Ruth Ann (Biglin), Loren Henry, and Michael Anthony Claus
Front: Mark Henry Claus, Estella Marie (Niesz) Sherer, Matthew Allen Claus

ChSaLiEsLo

FAMILY GROUP NO.

Husband's Full Name Loren Henry Claus

This Information Obtained From:

Husband's Data	Day Month Year	City, Town or Place	County or Province, etc.	State or Country	Add. Info. on Husband
Birth	July 14 1944	Bucyrus	Crawford	Ohio	
Chr'nd	Oct 8 1944	Reformed Ch	Bucyrus	Ohio	
Mar.	June 15 1968	First Eng Luth Ch	Crestline	Ohio	
Death					
Burial					

Pieces of Residence

Occupation | Church Affiliation | Military Rec.

Other wives, if any. No. (1) (2) etc.
Make separate sheet for each mar.

His Father Emil Justice Claus | Mother's Maiden Name Estella Marie Niesz

Wife's Full Maiden Name Ruth Ann Biglin

Wife's Data	Day Month Year	City, Town or Place	County or Province, etc.	State or Country	Add. Info. on Wife
Birth	June 13 1946	Crestline	Crawford	Ohio	
Chr'nd					
Death					
Burial					

Pieces of Residence

Occupation if other than housewife | Church Affiliation

Other husbands, if any. No. (1) (2) etc.
Make separate sheet for each mar.

Her Father George Biglin | Mother's Maiden Name Daisy Irene Auck

Compiler

Address

City, State

Date

Sex	Children's Name in Full (Arrange in order of birth)	Children's Data	Day Month Year	City, Town or Place	County or Province, etc.	State or Country	Add. Info. on Children
M	1 Matthew Allen	Birth	Sept 21 1973	Toledo		Ohio	
	Full Name of Spouse*	Mar.					
		Death					
		Burial					
F	2 Loretta Ann	Birth	July 17 1974	Galion	Crawford	Ohio	
	Full Name of Spouse*	Mar.					
		Death	July 21 1974	Galion	Crawford	Ohio	
		Burial		Craw Co Memory Gardens		Ohio	
M	3 Michael Anthony	Birth	April 20 1976	Galion	Crawford	Ohio	
	Full Name of Spouse*	Mar.					
		Death					
		Burial					
M	4 Mark Henry	Birth	Mar 4 1980	Galion	Crawford	Ohio	
	Full Name of Spouse*	Mar.					
		Death					
		Burial					
	5	Birth					
	Full Name of Spouse*	Mar.					
		Death					
		Burial					
	6	Birth					
	Full Name of Spouse*	Mar.					
		Death					
		Burial					
	7	Birth					
	Full Name of Spouse*	Mar.					
		Death					
		Burial					
	8	Birth					
	Full Name of Spouse*	Mar.					
		Death					
		Burial					
	9	Birth					
	Full Name of Spouse*	Mar.					
		Death					
		Burial	97				
	10	Birth					
	Full Name of Spouse*	Mar.					
		Death					
		Burial					

*If married more than once No. each mar. (1) (2) etc. and list in "Add. info. on children" column. Use reverse side for additional children, other notes, references or information.

P.O. Box 368, Logan, Utah. Publishers of THE GENEALOGICAL HELPER. Send for a free catalogue with lists and full descriptions of many genealogical aids.

ChSaLiMi Mildred Catherine Niesz bn April 11, 1918 Monroe Co, Oh. bapt May 19, 1918 by S. Kaetzel (d/o William J. Niesz and Lillie Belle Schwartz)

In the Name of the Father, of the Son, and of the Holy Ghost,

Mildred Katherine

Child of Wm Niesz

and his wife Lillie v.e Schwartz

BORN at Lewisville, Ohio Rt 1 April 11, 1918

was BAPTIZED by me

in Zion U. B. Church

on the 19th day of May in the

Year of our Lord

1918

Pastor.

Left: Mildred Catherine Niesz

md May 30, 1936 Adamsville, Muskingum Co, Oh. Charles Wesley Fankhauser bn Oct 20, 1912 Monroe Co, Oh. (s/o Julius Alexander Fankhauser and Caroline Matilda Boettner - see The Fankhausers of Monroe County, Ohio, Vol 1, p 114).* Early in their marriage Wesley and Mildred moved from Monroe Co, to Crawford Co, Oh. where they farmed until 1979 when they moved to a farm near Joplin, Missouri.

This certifies that

C. Wesley Fankhauser Mildred K. Kiesz

of Clarington, Ohio and of Lewisville, Ohio

were by me united in

MARRIAGE

according to the Ordinance of God and the laws

of the State of Ohio

on the thirtieth day of May

in the Year of our Lord 1936

at Adamsville, Ohio

Officiating witness Josephine Herion

John L. Herion witness

Minister

* d October 20, 1992 Joplin, Mo. bur Oakwood Cemetery, Bucyrus, Crawford Co, Oh.

Fankhausers to observe 50th wedding anniversary

1986

Wesley snd Mildred Fankhauser, Rt. 1, Box 27, Asbury, Mo., will be honored with an open house reception to celebrate their 50th wedding anniversary from 2-5 p.m. Sunday, June 1 at the Scioto Methodist Church.

The event is being hosted by their four sons, Richard, Tiffin, Paul, Bloomville, Ray, Bucyrus, and John, North Carolina. Donald is deceased.

The former Mildred Niesz and Wesley Fankhauser were married May 30, 1936 in Adamsville. The couple moved to Crawford County in 1942. They farmed for 30 years and were active in community affairs. He was chairman of the Soil and Water Conservation Board for 12 years, active in the Methodist Church and a member of the Gideon International for 14 years.

Mrs. Fankhauser is a homemaker and worked at Galion Iron Works and Ridgeton Elevator.

After retiring from farming in Crawford County, they moved to Asbury, Mo., where they farm and have cattle for a hobby.

They have seven grandchildren.

The couple ask that gifts be omitted and request the company of friends and relatives to share in their celebration.

Mr. and Mrs. Wesley Fankhauser

Children: Surname FANKHAUSER

ChSaLiMiDo Donald Eugene bn December 30, 1938 Monroe Co, Oh. d August 26, 1945 Columbus, Franklin Co, Oh. bur Oakwood Cemetery, Bucyrus, Crawford Co, Oh.

ChSaLiMiRi Richard Lee bn July 18, 1944 Bucyrus, Crawford Co, Oh. (see family sheet)

ChSaLiMiPa Paul Wesley bn April 5, 1947 Bucyrus, Crawford Co, Oh. md 1 April 7, 1968 Carol Holtshouse. Divorced July 1, 1971. No children md 2. Patricia Ann Flohr Divorced (see family sheet) md 3. Jodene Sue Kirgis Divorced (see family sheet)

ChSaLiMiRa Ray Edward bn October 6, 1949 Bucyrus, Crawford Co, Oh. md 1 April 4, 1969 Vanceburg, Ky. Di-Ann Gail Barrett bn December 28, 1950 Divorced. No children. md 2 Sandra Sue Auck (see family sheet)

ChSaLiMiJo John David bn April 14, 1956 Bucyrus, Crawford Co, Oh. (see family sheet)

Seated: Wesley and Mildred (Niesz) Fankhauser
Standing: L to R Richard, Ray, John, Paul

Donald Eugene Fankhauser

OBITUARY

Donald Eugene Fankhauser, son of Wesley and Mildred Fankhauser, was born December 30, 1938, and departed this life on August 26, 1945, at the age of 6 years, 7 months and 27 days.

He was baptized in the Zion Methodist church, Clarington, Ohio, on June 25, 1939, by Rev. H. B. Shiltz.

In the autumn of 1942, he, with his parents, moved to Crawford County near Bucyrus, Ohio, where they have since resided.

He united with his parents on April 25, 1943, as a baptized child and preparatory member with the Brokensword Methodist church, located near Bucyrus, Ohio. He spent one year in the Public School at Sulphur Springs, Ohio.

Donald was stricken with bulbar poliomyelitis, being ill one week and seriously ill only three days. He passed away at Children's Hospital in Columbus, Ohio, where he was a patient two days.

In addition to his parents, he is survived by one little brother, Richard Lee, of the home, and three grandparents, Mr. and Mrs. Julius Fankhauser, of Clarington, and Wm. J. Niesz, of Woodsfield, besides a host of aunts, uncles and cousins.

He was a princely little fellow, kind and gentle, and loved by all. He will be greatly missed by all who knew him.

"They Would Not Wish Him Back"

The golden gates were open
And heavenly Angels smiled,
And with their tuneful harp-string
Welcomed the little child.

They shouted "high and holy,
A child hath entered in,
And safe from all temptation
A soul is saved from sin.

They led him through the golden streets
On to the King of kings,
A glory fell upon him
From the rustling of their wings.

The Saviour smiled upon him
As none on earth had smiled,
And heaven's great glory shone around
The little earth-born child.

On earth they missed the little one
They sighed and wept and sighed,
And wondered if another such
As theirs had ever died.

Oh! had they seen through those high gates
The welcome to him given,
They never would have wished their child
Back from his home in heaven.

—Selected

Card of Thanks

We wish to take this means of expressing our heartfelt thanks to our many friends in Monroe County for the many cards of sympathy sent us during our recent sorrow. We also thank those who sent flowers.—Mr. and Mrs. Wesley Fankhauser.

L to R

Standing: Sandy (Auck) Fankhauser, Maria Fankhauser, Eric Stinehelfer, Jason Fankhauser, Jodene (Kirgis) Fankhauser, Justin Fankhauser, Sheila (Reynolds) Fankhauser

Middle: Ray Fankhauser, Richard Fankhauser, Amanda Fankhauser, Paul Fankhauser, John Fankhauser

Front: Stacey Stinehelfer, Wesley Fankhauser, Mildred Fankhauser, Michelle Fankhauser

ChSaLiMiRi

FAMILY GROUP NO. _____

Husband's Full Name Richard Lee Fankhauser

This Information Obtained From:

Husband's Date	Day Month Year	City, Town or Place	County or Province, etc.	State or Country	Add. Info. on Husb
Birth	July 18 1944	Bucyrus	Crawford	Ohio	
Chr'nd					
Mar.	June 28 1970	Tiffin	Seneca	Ohio Div.	June 1982
Death					
Burial					

Places of Residence

Occupation Church Affiliation Military Rec.

Other wives, if any. No. (1) (2) etc.
Make separate sheet for each mar.

His Father C. Wesley Fankhauser Mother's Maiden Name Mildred Catherine Niesz

Wife's Full Maiden Name Miriam Kay Berlekamp

Wife's Date	Day Month Year	City, Town or Place	County or Province, etc.	State or Country	Add. Info. on Wife
Birth	Dec 14 1944	Fremont		Ohio	
Chr'nd					
Death					
Burial					

Places of Residence

Occupation if other than housewife Church Affiliation

Other husbands, if any. No. (1) (2) etc.
Make separate sheet for each mar.

Her Father Rondo Kent Berlekamp Mother's Maiden Name Jean Augusta Stiger

Compiler

Address

City, State

Date

Sex	Children's Name in Full (Arrange in order of birth)	Children's Date	Day Month Year	City, Town or Place	County or Province, etc.	State or Country	Add. Info. on Children
F	1 Maria Lu	Birth	Oct 17 1972	Fremont		Ohio	
	Full Name of Spouse*	Mar.					
		Death					
		Burial					
F	2 Amanda Jean	Birth	June 27 1974	Fremont		Ohio	
	Full Name of Spouse*	Mar.					
		Death					
		Burial					
	3	Birth					
	Full Name of Spouse*	Mar.					
		Death					
		Burial					
	4	Birth					
	Full Name of Spouse*	Mar.					
		Death					
		Burial					
	5	Birth					
	Full Name of Spouse*	Mar.					
		Death					
		Burial					
	6	Birth					
	Full Name of Spouse*	Mar.					
		Death					
		Burial					
	7	Birth					
	Full Name of Spouse*	Mar.					
		Death					
		Burial					
	8	Birth					
	Full Name of Spouse*	Mar.					
		Death					
		Burial					
	9	Birth					
	Full Name of Spouse*	Mar.					
		Death					
		Burial					
	10	Birth					
	Full Name of Spouse*	Mar.					
		Death					
		Burial					

*If married more than once No. each mar. (1) (2) etc. and list in "Add. info. on children" column. Use reverse side for additional children, other notes, references or information.

Form A1. Copyright 1963 by The Everton Publishers, Inc., P.O. Box 368, Logan, Utah. Publishers of THE GENEALOGICAL HELPER. Send for a free catalogue with lists and full descriptions of many genealogical aids.

Left: Richard Lee Fankhauser

Bottom left: Maria Lu Fankhauser

Bottom right: Amanda Jean Fankhauser

ChSaLiMiPa

FAMILY GROUP NO.

This Information Obtained From:

Husband's Full Name Paul Wesley Fankhauser

Husband's Data	Day Month Year	City, Town or Place	County or Province, etc.	State or Country	Add. Info. on Husb
Birth	April 5 1947	Bucyrus	Crawford	Ohio	
Chr'nd					
Mar.	July 7 1972	Bucyrus	Crawford	Ohio Div.	Feb 2 1979
Death					
Burial					

Places of Residence

Occupation Church Affiliation Military Rec.

Other wives, if any. No. (1) (2) etc. Make separate sheet for each mar. (1) Carol Holtshouse (3) Jodene Kirgis

His Father C. Wesley Fankhauser Mother's Maiden Name Mildred Catherine Niesz

Wife's Full Maiden Name Patricia Ann Flohr

Wife's Data	Day Month Year	City, Town or Place	County or Province, etc.	State or Country	Add. Info. on Wife
Birth	Aug 25 1952	Bucyrus	Crawford	Ohio	
Chr'nd					
Death					
Burial					

Pieces of Residence

Occupation if other than housewife Church Affiliation

Other husbands, if any. No. (1) (2) etc. Make separate sheet for each mar.

Her Father Robert James Flohr Mother's Maiden Name Opal Marie Owens

Compiler

Address

City, State

Date

Form A1. Copyright 1963 by The Everton Publishers, Inc. P.O. Box 368, Logan, Utah. Publishers of THE GENEALOGICAL HELPER. Send for a free catalogue with lists and full descriptions of many genealogical aids.

Sex	Children's Name in Full (Arrange in order of birth)	Children's Data	Day Month Year	City, Town or Place	County or Province, etc.	State or Country	Add. Info. on Children
M	1 Jason Paul	Birth	Jan 6 1973	Bucyrus	Crawford	Ohio	Bapt
		Mar.					Feb, 1973
	Full Name of Spouse*	Death					Good Hope
		Burial					Bucyrus
F	2 Michelle Ann	Birth	Feb 16 1975	Bucyrus	Crawford	Ohio	Bapt
		Mar.					Mar. 23, 1975
	Full Name of Spouse*	Death					Scioto Meth
		Burial					Bucyrus
	3	Birth					
		Mar.					
	Full Name of Spouse*	Death					
		Burial					
	4	Birth					
		Mar.					
	Full Name of Spouse*	Death					
		Burial					
	5	Birth					
		Mar.					
	Full Name of Spouse*	Death					
		Burial					
	6	Birth					
		Mar.					
	Full Name of Spouse*	Death					
		Burial					
	7	Birth					
		Mar.					
	Full Name of Spouse*	Death					
		Burial					
	8	Birth					
		Mar.					
	Full Name of Spouse*	Death					
		Burial					
	9	Birth					
		Mar.					
	Full Name of Spouse*	Death					
		Burial					
	10	Birth					
		Mar.					
	Full Name of Spouse*	Death					
		Burial					

*If married more than once No. each mar. (1) (2) etc. and list in "Add. info. on children" column. Use reverse side for additional children, other notes, references or information.

Right: Jason Paul Fankhauser

Left: Michelle Ann Fankhauser

ChSaLiMiPa

FAMILY GROUP NO.

This Information Obtained From:

Husband's Full Name Paul Wesley Fankhauser

Husband's Date	Day Month Year	City, Town or Place	County or Province, etc.	State or Country	Add. Info. on Hus
Birth	April 5 1947	Bucyrus	Crawford	Ohio	
Chr'nd					
Mar.	Oct 8 1982	Nazareth Luth	Crawford	Ohio Div.	Apr 12 19
Death					
Burial					

Places of Residence

Occupation Church Affiliation Military Rec.

Other wives, if any. No. (1) (2) etc. Make seperate sheet for each mar. (1) Carol Holtshouse (2) Patricia Flohr

His Father C. Wesley Fankhauser Mother's Maiden Name Mildred Catherine Niesz

Wife's Full Maiden Name Jodene Sue Kirgis

Wife's Date	Day Month Year	City, Town or Place	County or Province, etc.	State or Country	Add. Info. on Wif
Birth	Sept 23 1953	Bucyrus	Crawford	Ohio	
Chr'nd					
Death					
Burial					

Places of Residence

Occupation if other than housewife Church Affiliation

Other husbands, if any. No. (1) (2) etc. Make seperate sheet for each mar. (1) Steven Leitzy

Her Father Willard William Kirgis Mother's Maiden Name Alta Eileen Ross

Compiler

Address

City, State

Date

Sex	Children's Name in Full (Arrange in order of birth)	Children's Date	Day Month Year	City, Town or Place	County or Province, etc.	State or Country	Add. Info. on Childrar
M	1 Kurt Aaron	Birth	Sept 20 1986	Bucyrus	Crawford	Ohio	Bapt
		Mar.					Nov. 30,
	Full Name of Spouse*	Death					1986
		Burial					
F	2 Jenae Linette	Birth	July 11 1988	Bucyrus	Crawford	Ohio	Bapt
		Mar.					Sept. 18,
	Full Name of Spouse*	Death					1988
		Burial					
	3	Birth					
		Mar.					
	Full Name of Spouse*	Death					
		Burial					
	4	Birth					
		Mar.					
	Full Name of Spouse*	Death					
		Burial					
	5	Birth					
		Mar.					
	Full Name of Spouse*	Death					
		Burial					
	6	Birth					
		Mar.					
	Full Name of Spouse*	Death					
		Burial					
	7	Birth					
		Mar.					
	Full Name of Spouse*	Death					
		Burial					
	8	Birth					
		Mar.					
	Full Name of Spouse*	Death					
		Burial					
	9	Birth					
		Mar.					
	Full Name of Spouse*	Death					
		Burial					
	10	Birth					
		Mar.					
	Full Name of Spouse*	Death					
		Burial					

*If married more than once No. each mar. (1) (2) etc. and list in "Add. info, on children" column. Use reverse side for additional children, other notes, references or information.

Form A1. Copyright 1963 by The Everton Publishers, Inc., P.O. Box 368, Logan, Utah. Publishers of THE GENEALOGICAL HELPER. Send for a free catalogue with lists and full descriptions of many genealogical aids.

Right: Paul Wesley Fankhauser

Kurt Aaron and Jenae Linette Fankhauser

ChSaLiMiRa

FAMILY GROUP NO.

This Information Obtained From:

Husband's Full Name Ray Edward Fankhauser

Husband's Date	Day Month Year	City, Town or Place	County or Province, etc.	State or Country	Add. Info. on H
Birth	Oct 6 1949	Bucyrus	Crawford	Ohio	
Chr'nd					
Mar.	Nov 10 1984	Good Hope Luth	Crawford	Ohio	
Death					
Burial					

Places of Residence

Occupation — Church Affiliation — Military Rec.

Other wives, if any. No. (1) (2) etc. Make separate sheet for each mar. (1) Di-Ann Barrett

His Father C. Wesley Fankhauser — Mother's Maiden Name Mildred Catherine Nies

Eric is Sandra's son by 1st marriage. He was adopted by Norris Stinehelfer

Wife's Full Maiden Name Sandra Sue Auck

Wife's Date	Day Month Year	City, Town or Place	County or Province, etc.	State or Country	Add. Info. on W
Birth	Oct 15 1949	Bucyrus	Crawford	Ohio	
Chr'nd					
Death					
Burial					

Places of Residence

Occupation if other than housewife — Church Affiliation

Other husbands, if any. No. (1) (2) etc. Make separate sheet for each mar. (1) Randal Snodgrass (2) Norris Stinehelfer

Her Father Charles R. Auck — Mother's Maiden Name Helen Marie Clady

Compiler

Address

City, State

Date

Sex	Children's Name in Full (Arrange in order of birth)	Children's Date	Day Month Year	City, Town or Place	County or Province, etc.	State or Country	Add. Info. on Chil
M	1 Ray's Step-children Eric Randal Stinehelfer	Birth	Sept 21 1971	Bucyrus	Crawford	Ohio	
	Full Name of Spouse*	Mar.					
		Death					
		Burial					
F	2 Stacey Marie Stinehelfer	Birth	Sept 24 1976	Marion	Marion	Ohio	
	Full Name of Spouse*	Mar.					
		Death					
		Burial					
	3	Birth					
		Mar.					
	Full Name of Spouse*	Death					
		Burial					
	4	Birth					
		Mar.					
	Full Name of Spouse*	Death					
		Burial					
	5	Birth					
		Mar.					
	Full Name of Spouse*	Death					
		Burial					
	6	Birth					
		Mar.					
	Full Name of Spouse*	Death					
		Burial					
	7	Birth					
		Mar.					
	Full Name of Spouse*	Death					
		Burial					
	8	Birth					
		Mar.					
	Full Name of Spouse*	Death					
		Burial					
	9	Birth					
		Mar.					
	Full Name of Spouse*	Death					
		Burial					
	10	Birth					
		Mar.					
	Full Name of Spouse*	Death					
		Burial					

*If married more than once No. each mar. (1) (2) etc. and list in "Add. info. on children" column. Use reverse side for additional children, other notes, references or information.

Form A1. Copyright 1963 by The Everton Publishers, Inc., P.O. Box 368, Logan, Utah. Publishers of THE GENEALOGICAL HELPER. Send for a free catalogue with lists and full descriptions of many genealogical aids.

Left: Ray Edward and Sandra Sue (Auck) Fankhauser

Right: Stacey Marie and Eric Randal Stinehelfer

ChSaLiMiJo

FAMILY GROUP NO.

This Information Obtained From:

Husband's Full Name John David Fankhauser

Husband's Data	Day Month Year	City, Town or Place	County or Province, etc.	State or Country	Add. Info. on Hus
Birth	April 14 1956	Bucyrus	Crawford	Ohio	
Chr'nd					
Mar.	June 25 1983			N. Carolina	
Death					
Burial					

Places of Residence

Occupation | Church Affiliation | Military Rec.

Other wives, if any. No. (1) (2) etc.
Make separate sheet for each mar.

His Father C. Wesley Fankhauser | Mother's Maiden Name Mildred Catherine Niesz

Wife's Full Maiden Name Sheila Ann Reynolds

Wife's Data	Day Month Year	City, Town or Place	County or Province, etc.	State or Country	Add. Info. on Wi
Birth	Jan 28 1959			N. Carolina	
Chr'nd					
Death					
Burial					

Places of Residence

Occupation if other than housewife | Church Affiliation

Other husbands, if any. No. (1) (2) etc.
Make separate sheet for each mar.

Her Father Ronel Morgan Reynolds | Mother's Maiden Name Sara Gray Brickhouse

Compiler

Address

City, State

Date

Sex	Children's Name in Full (Arrange in order of birth)	Children's Date	Day Month Year	City, Town or Place	County or Province, etc.	State or Country	Add. Info. on Childr
M	1 Justin David	Birth	Oct 15 1985			N. Carolina	Bapt
		Mar.					Apr. 27,
	Full Name of Spouse*	Death					1986
		Burial					
F	2 Kristen Leigh	Birth	April 13 1988			N. Carolina	Bapt
		Mar.					June 19,
	Full Name of Spouse*	Death					1988
		Burial					
	3	Birth					
		Mar.					
	Full Name of Spouse*	Death					
		Burial					
	4	Birth					
		Mar.					
	Full Name of Spouse*	Death					
		Burial					
	5	Birth					
		Mar.					
	Full Name of Spouse*	Death					
		Burial					
	6	Birth					
		Mar.					
	Full Name of Spouse*	Death					
		Burial					
	7	Birth					
		Mar.					
	Full Name of Spouse*	Death					
		Burial					
	8	Birth					
		Mar.					
	Full Name of Spouse*	Death					
		Burial					
	9	Birth					
		Mar.					
	Full Name of Spouse*	Death					
		Burial	112				
	10	Birth					
		Mar.					
	Full Name of Spouse*	Death					
		Burial					

*If married more than once No. each mar. (1) (2) etc. and list in "Add. info. on children" column. Use reverse side for additional children, other notes, references or information.

Form A1. Copyright 1963 by The Everton Publishers, Inc. P.O. Box 368, Logan, Utah. Publishers of THE GENEALOGICAL HELPER. Send for a free catalogue with lists and full descriptions of many genealogical aids.

Left: John David and Sheila Ann (Reynolds) Fankhauser

Right: Justin David and Kristen Leigh Fankhauser

ChSaLiEv Evelyn Minnie Niesz bn February 8, 1920 Lewisville, Monroe Co, Oh. bapt March 28, 1920 by Rev. S. E. Kaetzel at Monroefield Methodist Church (d/o William J. Niesz and Lillie Belle Schwartz) md March 9 1940 Bethel Methodist Church Parsonage, Monroe Co, Oh. Gilbert Wayne Garrett bn November 27, 1915 New Castle, Belmont Co, Oh. bapt in a pond near Bush Church of Christ, Malaga Co, Oh. (s/o Charles Michael Garrett and Jessie Maybell Davis) d June 28, 1985 Columbus, Franklin Co, Oh. bur Oakwood Cemetery, Bucyrus, Crawford Co, Oh.

Evelyn Minnie (Niesz) and Gilbert Wayne Garrett

Gilbert W. Garrett Weds Miss Evelyn Niesz

The marriage of Gilbert Wayne Garrett and Miss Evelyn Minnie Niesz was solemnized by their pastor, Rev. W. E. Peters, at the parsonage at Bethel church on Saturday morning, Mar. 9. Mrs. Garrett is the daughter of Wm. Niesz of near Monroefield, and Mr. Garrett is employed at the Timken Roller Bearing Co.'s Plant in North Canton. The happy couple left immediately after the ceremony for a short wedding trip, after which they will reside with the bride's father for the present. These fine people have the best wishes of their host of friends.

Children: Surname GARRETT

ChSaLiEvCo Connie Lee bn December 26, 1940 Barnesville, Belmont Co, Oh. bapt June 8, 1941 Lewisville, Monroe Co, Oh. by Rev. W. E. Peters conf May 11, 1952 by Rev. Wallace H. Bryenton (see family sheet)

ChSaLiEvBy Byron Wayne bn October 17, 1943 Barnesville, Belmont Co, Oh. bapt April 2, 1950 Crawford Co, Oh. by Rev. W. H. Bryenton (see family sheet)

ChSaLiEvCh Charles William bn June 23, 1947 Barnesville, Belmont Co, Oh. bapt April 2, 1950 Crawford Co, Oh. by Rev. W. H Bryenton (see family sheet)

ChSaLiEvDa David Kenneth bn June 11, 1948 Bucyrus, Crawford Co, Oh. bapt April 2, 1950 Crawford Co, Oh. by W. H. Bryenton (see family sheet)

ChSaLiEvKe Kevin Niesz bn February 23, 1954 Bucyrus, Crawford Co, Oh. bapt May 9, 1954 Crawford Co, Oh. by Rev. W. H. Ayers (see family sheet)

Wayne Garrett

BUCYRUS — Wayne Garrett, 69, of 5646 Connely Road died Friday night at Riverside Methodist Hospital in Columbus during emergency heart surgery.

Born Nov. 27, 1915, in Belmont County, Ohio, he moved to Crawford County in 1949 from Monroe County. Mr. Garrett had farmed and was a former employee of the Ohio Seamless Tube Co. of Shelby, retiring in 1978. Since his retirement, he bred and raised standard breed horses. He was a member of the Scioto United Methodist Church, the U.S. Trotting Association and the Ohio Harness Horsemen's Association; was past president of the United Steelworkers local in Shelby; and served in the U.S. Army during World War II.

Surviving are his wife, Evelyn Niesz Garrett, whom he married March 9, 1940; four sons, Byron W., Charles W. and David K., all of Bucyrus, and Kevin N. of Bloomville; a daughter, Mrs. Peter (Connie) Calvert of Shaker Heights; nine grandchildren; a brother, Fred of Wooster; and five sisters, Katherine Moore of Alledonia, Ohio, Letha Martinez of Key West, Fla., Eleanor Stegner and Anna Hinderlong, both of Woodsfield, Ohio, and Helen Bullock of Mechanicsburg, Pa.

Services will be held at 1:30 p.m. Tuesday at Wise Funeral Home by the Rev. Meredith Coleman. Burial will be in Oakwood Cemetery. Friends may call from 2 to 4 and 7 to 9 p.m. Monday at the funeral home.

Memorial contributions may be made to the Scioto United Methodist Church.

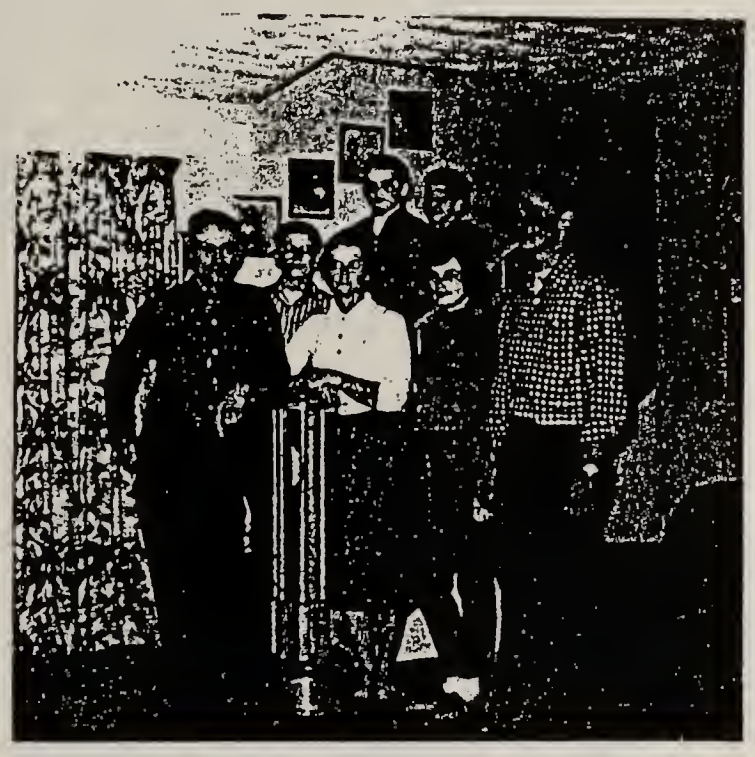

Front: Wayne, Evelyn, Connie, Byron
Back: Charles, David, Kevin

FAMILY GROUP NO.

Husband's Full Name Peter Norman Calvert

This Information Obtained From: Evelyn Garrett

Husband's Data	Day Month Year	City, Town or Place	County or Province, etc.	State or Country	Add. Info. on Husb
Birth	Oct 23 1936	Cleveland		Ohio	
Chr'nd					
Mar.	Nov 9 1963		Crawford	Ohio	
Death					
Burial					

Places of Residence

Occupation — Church Affiliation — Military Rec.

Other wives, if any. No (1) (2) etc.
Make separate sheet for each mar.

His Father Robert Calvert — Mother's Maiden Name Miriam Haworth

ChSaLiEvCo

Wife's Full Maiden Name Connie Lee Garrett

Wife's Data	Day Month Year	City, Town or Place	County or Province, etc.	State or Country	Add. Info. on Wife
Birth	Dec 26 1940	Barnesville	Belmont	Ohio	
Chr'nd	June 8 1941	Lewisville	Monroe	Ohio	
Death					
Burial					

Compiler

Address

City, State

Date

Places of Residence

Occupation if other than housewife — Church Affiliation

Other husbands, if any. No. (1) (2) etc.
Make separate sheet for each mar.

Her Father Gilbert Wayne Garrett — Mother's Maiden Name Evelyn Minnie Niesz

Sex	Children's Name in Full (Arrange in order of birth)	Children's Date	Day Month Year	City, Town or Place	County or Province, etc.	State or Country	Add. Info. on Children
M	1 Geofrey Allen	Birth	April 11 1964	Cleveland		Ohio	
		Mar.					
	Full Name of Spouse*	Death					
		Burial					
F	2 Cynthia Ann	Birth	June 8 1968	Cleveland		Ohio	
		Mar.					
	Full Name of Spouse*	Death					
		Burial					
	3	Birth					
		Mar.					
	Full Name of Spouse*	Death					
		Burial					
	4	Birth					
		Mar.					
	Full Name of Spouse*	Death					
		Burial					
	5	Birth					
		Mar.					
	Full Name of Spouse*	Death					
		Burial					
	6	Birth					
		Mar.					
	Full Name of Spouse*	Death					
		Burial					
	7	Birth					
		Mar.					
	Full Name of Spouse*	Death					
		Burial					
	8	Birth					
		Mar.					
	Full Name of Spouse*	Death					
		Burial					
	9	Birth					
		Mar.					
	Full Name of Spouse*	Death					
		Burial					
	10	Birth					
		Mar.					
	Full Name of Spouse*	Death					
		Burial					

*If married more than once No. each mar. (1) (2) etc and list in "Add. info, on children" column. Use reverse side for additional children, other notes, references or information.

Form A1. Copyright 1963 by The Everton Publishers, Inc., P.O. Box 368, Logan, Utah. Publishers of THE GENEALOGICAL HELPER. Send for a free catalogue with lists and full descriptions of many genealogical aids.

Peter Norman and Connie Lee (Garrett) Calvert

Geofrey Allen and Cynthia Ann Calvert

ChSaLiEvBy

FAMILY GROUP NO.

This Information Obtained From:

Husband's Full Name Byron Wayne Garrett

Husband's Data	Day Month Year	City, Town or Place	County or Province, etc.	State or Country	Add. Info. on
Birth	Oct 17 1943	Barnesville	Belmont	Ohio	
Chr'nd	April 2 1950		Crawford	Ohio	
Mar.	Sept 12 1965	Bucyrus	Crawford	Ohio	
Death					
Burial					

Places of Residence

Occupation Church Affiliation Military Rec.

Other wives, if any. No. (1) (2) etc.
Make separate sheet for each mar.

His Father Gilbert Wayne Garrett Mother's Maiden Name Evelyn Minnie Niesz

Wife's Full Maiden Name Jean Elaine Henry

Wife's Data	Day Month Year	City, Town or Place	County or Province, etc.	State or Country	Add. Info. on
Birth	Oct 16 1945	Bucyrus	Crawford	Ohio	
Chr'nd		Good Hope Luth	Crawford	Ohio	
Death					
Burial					

Places of Residence

Occupation if other than housewife Church Affiliation

Other husbands, if any. No. (1) (2) etc.
Make separate sheet for each mar.

Her Father Carl Jacob Henry Mother's Maiden Name Eileen Mae Markley

Compiler

Address

City, State

Date

Sex	Children's Name in Full (Arrange in order of birth)	Children's Data	Day Month Year	City, Town or Place	County or Province, etc.	State or Country	Add. Info. on Ch
M	1 Kenneth Byron	Birth	Aug 7 1968	Bucyrus	Crawford	Ohio	
	Full Name of Spouse*	Mar.					
		Death					
		Burial					
F	2 Kelly Jean	Birth	Dec 15 1974	Adopted July 22, 1977			
	Full Name of Spouse*	Mar.					
		Death					
		Burial					
	3	Birth					
		Mar.					
	Full Name of Spouse*	Death					
		Burial					
	4	Birth					
		Mar.					
	Full Name of Spouse*	Death					
		Burial					
	5	Birth					
		Mar.					
	Full Name of Spouse*	Death					
		Burial					
	6	Birth					
		Mar.					
	Full Name of Spouse*	Death					
		Burial					
	7	Birth					
		Mar.					
	Full Name of Spouse*	Death					
		Burial					
	8	Birth					
		Mar.					
	Full Name of Spouse*	Death					
		Burial					
	9	Birth					
		Mar.					
	Full Name of Spouse*	Death					
		Burial					
	10	Birth					
		Mar.					
	Full Name of Spouse*	Death					
		Burial					

*If married more than once No. each mar. (1) (2) etc. and list in "Add. info, on children" column. Use reverse side for additional children, other notes, references or information.

Form A1. Copyright 1963 by The Everton Publishers, Inc., P.O. Box 368, Logan, Utah. Publishers of THE GENEALOGICAL HELPER. Send for a free catalogue with lists and full descriptions of many genealogical aids.

Wed In Good Hope Lutheran Church at Bucyrus

MR. AND MRS. BYRON W. GARRETT

Back: Kenneth Byron, Byron Wayne, Jean Elaine (Henry) Garrett
Front: Kelly Jean Garrett

ChSaLiEvCh

FAMILY GROUP NO.

This Information Obtained From:

Husband's Full Name Charles William Garrett

Husband's Date	Day Month Year	City, Town or Place	County or Province, etc.	State or Country	Add. Info. on
Birth	June 23 1947	Barnesville	Belmont	Ohio	
Chr'nd	April 2 1950		Crawford	Ohio	
Mar.	July 19 1970	Scioto Un Meth	Crawford	Ohio	
Death					
Burial					

Places of Residence

Occupation Church Affiliation Military Rec.

Other wives, if any. No. (1) (2) etc.
Make separate sheet for each mar.

His Father Gilbert Wayne Garrett Mother's Maiden Name Evelyn Minnie Niesz

Wife's Full Maiden Name Patricia Ann Bartz

Wife's Date	Day Month Year	City, Town or Place	County or Province, etc.	State or Country	Add. Info. on
Birth	Dec 1 1949	Bucyrus	Crawford	Ohio	
Chr'nd					
Death					
Burial					

Compiler

Address

City, State

Date

Places of Residence

Occupation if other than housewife Church Affiliation

Other husbands, if any. No. (1) (2) etc.
Make separate sheet for each mar.

Her Father Jessie Kennel Bartz Mother's Maiden Name Genevive Cecelia Stevenson

Sex	Children's Name in Full (Arrange in order of birth)	Children's Date	Day Month Year	City, Town or Place	County or Province, etc.	State or Country	Add. Info. on Ch
F	1 Sarah Jane	Birth	Sept 17 1974	Bucyrus	Crawford	Ohio	
	Full Name of Spouse*	Mar.					
		Death					
		Burial					
M	2 Seth Charles	Birth	Oct 23 1976	Bucyrus	Crawford	Ohio	
	Full Name of Spouse*	Mar.					
		Death					
		Burial					
M	3 Joshua William	Birth	Sept 14 1986	Bucyrus	Crawford	Ohio	
	Full Name of Spouse*	Mar.					
		Death					
		Burial					
	4	Birth					
		Mar.					
	Full Name of Spouse*	Death					
		Burial					
	5	Birth					
		Mar.					
	Full Name of Spouse*	Death					
		Burial					
	6	Birth					
		Mar.					
	Full Name of Spouse*	Death					
		Burial					
	7	Birth					
		Mar.					
	Full Name of Spouse*	Death					
		Burial					
	8	Birth					
		Mar.					
	Full Name of Spouse*	Death					
		Burial					
	9	Birth					
		Mar.					
	Full Name of Spouse*	Death					
		Burial	120				
	10	Birth					
		Mar.					
	Full Name of Spouse*	Death					
		Burial					

*If married more than once No. each mar. (1) (2) etc. and list in "Add. info. on children" column. Use reverse side for additional children, other notes, references or information.

Form A1. Copyright 1963 by The Everton Publishers, Inc., P.O. Box 368, Logan, Utah. Publishers of THE GENEALOGICAL HELPER. Send for a free catalogue with little and full descriptions of many genealogical aids.

L to R: Sarah Jane, Patricia Ann (Bartz), Joshua William, Seth Charles, and Charles William Garrett

ChSaLiEvDa

FAMILY GROUP NO.

Husband's Full Name David Kenneth Garrett

This Information Obtained From:

Husband's Date	Day Month Year	City, Town or Place	County or Province, etc.	State or Country	Add. Info. on Hus
Birth	June 11 1948	Bucyrus	Crawford	Ohio	
Chr'nd	April 2 1950		Crawford	Ohio	
Mar.	July 30 1982		Crawford	Ohio Div.	Oct 10 19
Death					
Burial					

Places of Residence

Occupation Church Affiliation Military Rec.

Other wives, if any. No. (1) (2) etc.
Make separate sheet for each mar.

His Father Gilbert Wayne Garrett Mother's Maiden Name Evelyn Minnie Niesz

Wife's Full Maiden Name Linda Marie Rule

Wife's Date	Day Month Year	City, Town or Place	County or Province, etc.	State or Country	Add. Info. on Wi
Birth	June 18 1956	Bucyrus	Crawford	Ohio	
Chr'nd					
Death					
Burial					

Places of Residence

Occupation if other than housewife Church Affiliation

Other husbands, if any. No. (1) (2) etc.
Make separate sheet for each mar.

Her Father Norman Rule Mother's Maiden Name Dorothy Dutcher

Compiler

Address

City, State

Date

Sex	Children's Name in Full (Arrange in order of birth)	Children's Date	Day Month Year	City, Town or Place	County or Province, etc.	State or Country	Add. Info. on Childre
M	1 Christopher Allan	Birth	March 28 1984	Bucyrus	Crawford	Ohio	
	Full Name of Spouse*	Mar.					
		Death					
		Burial					
	2	Birth					
		Mar.					
	Full Name of Spouse*	Death					
		Burial					
	3	Birth					
		Mar.					
	Full Name of Spouse*	Death					
		Burial					
	4	Birth					
		Mar.					
	Full Name of Spouse*	Death					
		Burial					
	5	Birth					
		Mar.					
	Full Name of Spouse*	Death					
		Burial					
	6	Birth					
		Mar.					
	Full Name of Spouse*	Death					
		Burial					
	7	Birth					
		Mar.					
	Full Name of Spouse*	Death					
		Burial					
	8	Birth					
		Mar.					
	Full Name of Spouse*	Death					
		Burial					
	9	Birth					
		Mar.					
	Full Name of Spouse*	Death					
		Burial					
	10	Birth					
		Mar.					
	Full Name of Spouse*	Death					
		Burial					

*If married more than once No. each mar. (1) (2) etc. and list in "Add. info. on children" column. Use reverse side for additional children, other notes, references or information.

Form A1. Copyright 1963 by The Everton Publishers, Inc. P.O. Box 368, Logan, Utah. Publishers of THE GENEALOGICAL HELPER. Send for a free catalogue with lists and full descriptions of many genealogical aids.

Left: Linda Marie (Rule)
David Kenneth
Garrett

Right: Christopher Allan Garrett

ChSaLiEvKe

FAMILY GROUP NO.

This Information Obtained From:

Husband's Full Name Kevin Niesz Garrett

Husband's Data	Day Month Year	City, Town or Place	County or Province, etc.	State or Country	Add. Info. on H
Birth	Feb 23 1954	Bucyrus	Crawford	Ohio	
Chr'nd	May 9 1954		Crawford	Ohio	
Mar.	March 4 1978	St. Paul's Luth	Crawford	Ohio	
Death					
Burial					

Places of Residence

Occupation Church Affiliation Military Rec.

Other wives, if any. No. (1) (2) etc.
Make separate sheet for each mar.

His Father Gilbert Wayne Garrett Mother's Maiden Name Evelyn Minnie Niesz

Wife's Full Maiden Name Patti Sue Long

Wife's Data	Day Month Year	City, Town or Place	County or Province, etc.	State or Country	Add. Info. on
Birth	Oct 22 1956	Bucyrus	Crawford	Ohio	
Chr'nd					
Death					
Burial					

Places of Residence

Occupation if other than housewife Church Affiliation

Other husbands, if any. No. (1) (2) etc.
Make separate sheet for each mar.

Her Father Robert Danial Long Mother's Maiden Name Dorothy Lucille Keller

Compiler

Address

City, State

Date

Sex	Children's Name in Full (Arrange in order of birth)	Children's Data	Day Month Year	City, Town or Place	County or Province, etc.	State or Country	Add. Info. on Chi
M	1 Ty Andrew	Birth	Aug 22 1978	Bucyrus	Crawford	Ohio	
	Full Name of Spouse*	Mar.					
		Death					
		Burial					
F	2 Leah Ann	Birth	March 18 1981	Bucyrus	Crawford	Ohio	
	Full Name of Spouse*	Mar.					
		Death					
		Burial					
M	3 Kory Allan	Birth	Jan 23 1989	Bucyrus	Crawford	Ohio	
	Full Name of Spouse*	Mar.					
		Death					
		Burial					
	4	Birth					
	Full Name of Spouse*	Mar.					
		Death					
		Burial					
	5	Birth					
	Full Name of Spouse*	Mar.					
		Death					
		Burial					
	6	Birth					
	Full Name of Spouse*	Mar.					
		Death					
		Burial					
	7	Birth					
	Full Name of Spouse*	Mar.					
		Death					
		Burial					
	8	Birth					
	Full Name of Spouse*	Mar.					
		Death					
		Burial					
	9	Birth					
	Full Name of Spouse*	Mar.					
		Death					
		Burial					
	10	Birth					
	Full Name of Spouse*	Mar.					
		Death					
		Burial					

*If married more than once No. each mar. (1) (2) etc. and list in "Add. info. on children" column. Use reverse side for additional children, other notes, references or information.

Form A1. Copyright 1963 by The Everton Publishers, Inc., P.O. Box 368, Logan, Utah. Publishers of THE GENEALOGICAL HELPER. Send for a free catalogue with lists and full descriptions of many genealogical aids.

Left: Kevin Niesz and Patti Sue (Long) Garrett

Below: Patti Sue (Long), Kevin Niesz holding Kory Allan, Ty Andrew, and Leah Ann Garrett

ChSaMi Minnie Augusta Schwartz bn September 18, 1882 Tridelphia, Ohio Co, W. Va. bapt December 6, 1883 by O. C. Klockseim (d/o Samuel Aaron Schwartz and Matilda Seabright) d. June 29, 1920 bur Oakwood Cemetery, Bucyrus, Crawford Co, Oh. md March 25, 1908 Hannibal, Oh. by Theo Rudin, John Godfrey Yaussy bn April 27, 1880 Monroe Co, Oh. bapt August 8, 1880 Monroe Co, Oh. (s/o Godfrey Yaussy and Sarah [Gerigg] Gehrig) d Oct 3, 1970 bur Oakwood Cemetery, Bucyrus, Crawford Co, Oh. John was from Bucyrus, Ohio at the time of their marriage. At the time of Minnie's death from pneumonia, she was three months pregnant.

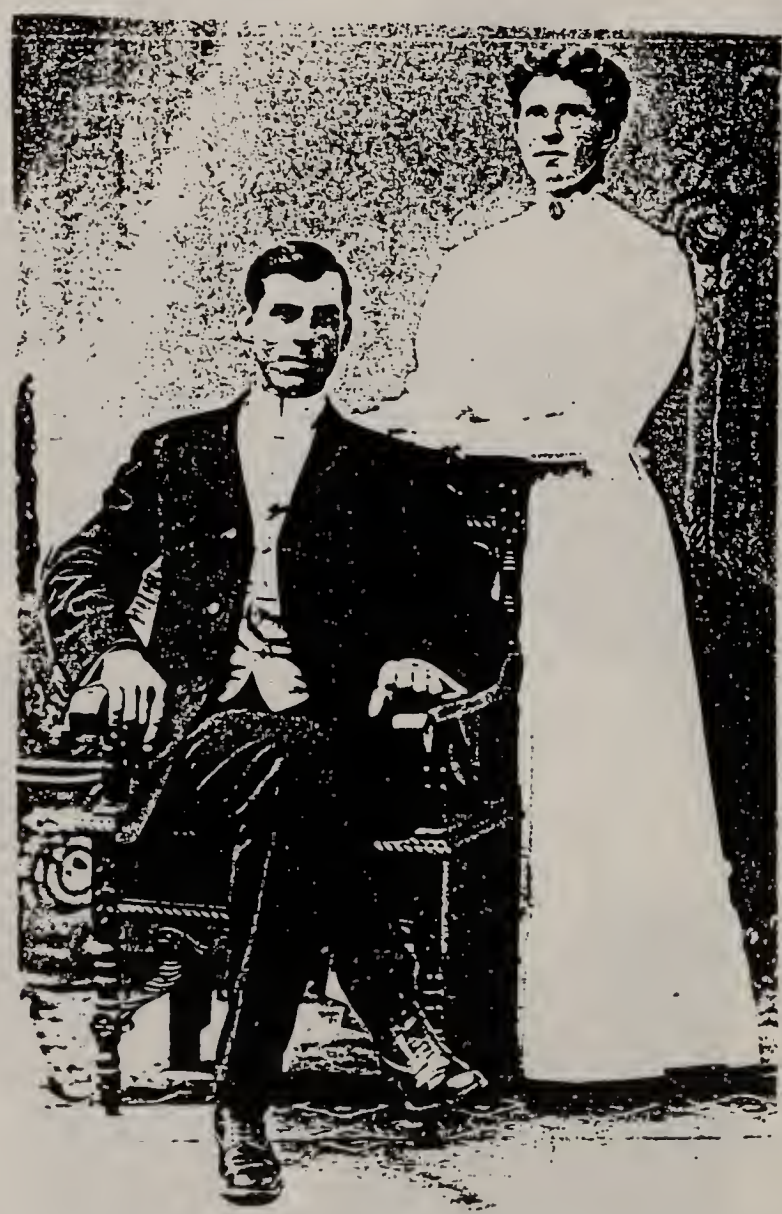

Minnie Augusta (Schwartz)
and
John Godfrey Yaussy

Left: John Godfrey Yaussy

Right: Minnie Augusta Schwartz

Picture to left: John Yaussy home place

This Is A Churn. Remember?

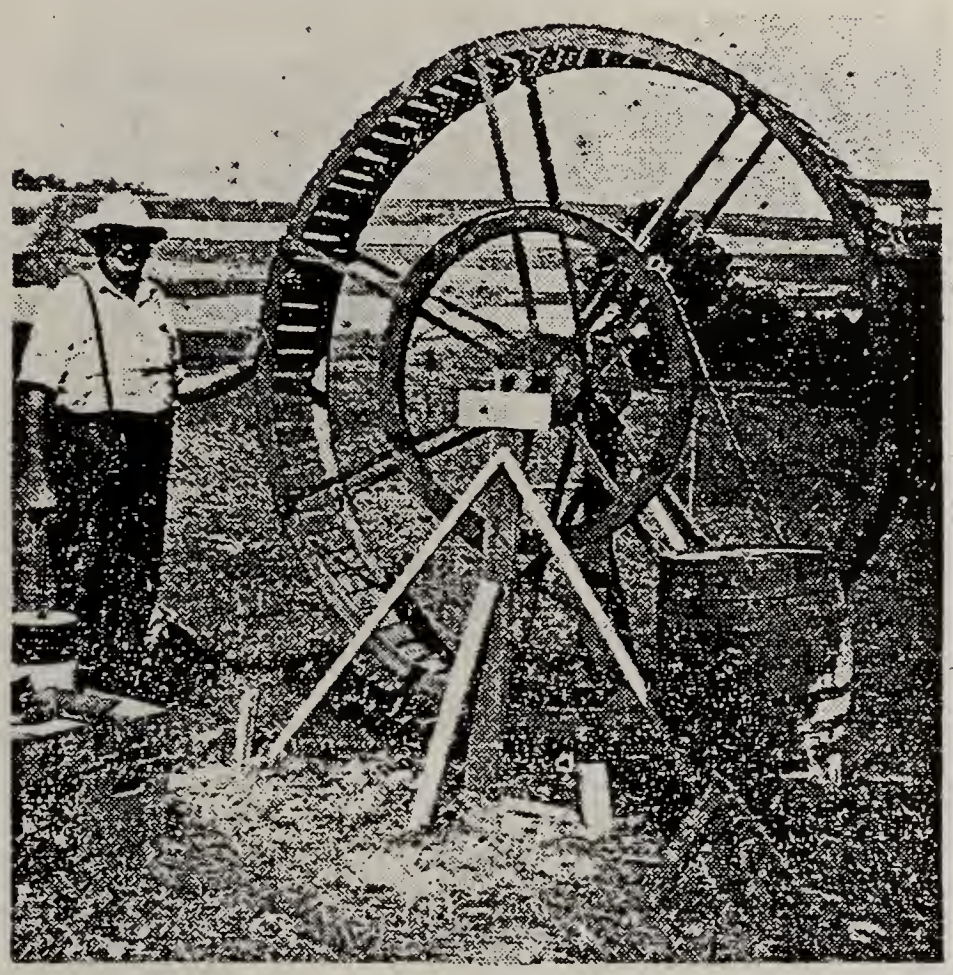

Shown above is Homer Tisher with a churn wheel. The tread-wheel in which dogs furnished power to churn butter in dairies was displayed at the 1953 Sesqui-centennial Field Day at the Homer Winkler farm, "Winkler's Heritage" by A. G. Winkler, father of Homer and former owner of the farm.

The wheel, about eight feet in diameter was made in 1898 by John Yaussy, cheesemaker, now a dairy farmer near Bucyrus.

The story was told in reminiscence that 85 years ago a young man and his bride looked at this Winkler farm as a prospective home. but the land looked so poor, they feared they'd starve on it, and they bought elsewhere. Joseph Winkler and his bride, Anna Elizabeth Yaussy, saw more than starvation in the land, bought the farm, reared 11 children on it and now 85 years later, a grandson, Homer Winkler, was honored for outstanding farming. The name "Winkler's Heritage" was well chosen and not only honors the present owner, but the three generations of the same family who have tilled its soil and the three young sons of the 4th generation, sons of Homer.

Courtesy Times Leader

Children: Surname YAUSSY

ChSaMiLe Lester Christian bn February 20, 1911 Bucyrus, Crawford Co, Oh.

ChSaMiNe Nettie Luella bn July 22, 1913 Bucyrus, Crawford Co, Oh.

ChSaMiCa Carl Eugene bn August 22, 1916 Bucyrus, Crawford Co, Oh.

Back: John Godfrey Yaussy
Front: Lester Christian, Nettie Luella, Minnie Augusta (Schwartz) holding Carl Eugene

Left: Minnie (Schwartz) Yaussy and Lester

Right: Lester Christian Yaussy

Left: Nettie Luella and Lester Christian Yaussy

Right: Carl Eugene, Lester Christian, and Nettie Luella Yaussy

MRS. JOHN YAUSSY DIES OF PNEUMONIA

Liberty Township Family Suffers Sad Loss

Mrs. Minnie Yaussy, wife of John G. Yaussy, died at the family home in Liberty township at noon Thursday, in her 38th year, after being bedfast for a week with pneumonia.

The immediate members of the bereaved family are a husband and three children, the eldest aged nine. Two sisters and two brothers also survive.

Funeral services at the family home, five miles east of Bucyrus, in the Liberty Chapel neighborhood on Monday at 10 o'clock, Rev. Mr. Burroughs of North Robinson officiating assisted by Rev. Oscar Rogatzky of Bucyrus. Burial in Oakwood cemetery.

Mrs. Yaussy's maiden name was Minnie Swartz and the place of her birth was Wheeling, W. Va. Her marriage to Mr. Yaussy took place at Hannibal, Ohio, on March 25th, 1908 and for the past nine years their home has been in Crawford county. Her age at death was 37 years, four months and eleven days, her birth date being Sept. 19th, 1882.

The surviving children are Lester, aged nine; Betty, aged six and Carl aged three. The brothers are Chester of this county and Ensel in California, and the sisters Mrs. Will Seise of Louisville, O., and Mrs. Charles Schultz of east of Bucyrus.

The death of Mrs. Yaussy brings not only the deepest grief to the immediate family but a feeling of most sincere regret to a wide circle of friends outside the relationship. She was a splendid woman, an ideal wife and mother, a good neighbor and respected and esteemed by all. She will be sadly missed, and deep sympathy is expressed to the husband, who has lost a beloved wife, and the children, who have lost an intelligent and gentle mother.

IN MEMORY OF

JOHN G. YAUSSY

DATE OF BIRTH

April 27, 1880

DATE OF DEATH

October 3, 1970

FUNERAL SERVICES IN

Wise Funeral Home

Tuesday ,October 6, 1970

2:00 P. M.

CLERGYMAN

The Rev. Loren Onweller
The Rev. Richard Yaussy

INTERMENT

Oakwood Cemetery

John G. Yaussy Succumbs At 90

John G. Yaussy, 90, of Rt. 2, Bucyrus, who has been in Community Hospital since June 2, died at 12:10 p.m. Saturday in the hospital after being ill for the past year.

Born April 27, 1880 in Monroe County, he was the son of Godfrey and Sarah Gehrig Yaussy, who preceded him in death. He was married first in 1908 to Minnie Schwartz and then in 1922 to Grace Durigg. Both wives are deceased.

Mr. Yaussy is survived by four children, Lester C. of Collins; Mrs. Carl (Nettie) Eckstein, Tiro; Carl E. and George L., both of Bucyrus; five brothers, Paul of Bucyrus and Henry, Otto. Robert and Clarence, all of California, five sisters, Mrs. Harold (Verna) Durr, Bucyrus; Mrs. Amos (Mary) Krauter, Bucyrus, Mrs. Sanford (Ella) Fraley, Clarington, Mrs. Harry (Esther) Krauter and Mrs. Irvin (Edna) Schieber, both of California, 12 grandchildren and 13 great grandchildren. Three sisters preceded him in death. Mrs. Charles (Clara) Luthy, Mrs. John (Lydia) Fraley and Mrs. Florenz (Selma) Hildebrand.

Mr. Yaussy had the first retail milk delivery route in Bucyrus and since 1910 had a dairy farm in Liberty Township. He came to Bucyrus in 1902 from Monroe County and was a former director of Crawford County Dairy Service United. He also attended the Liberty Chapel of United Methodist Church and was a member of the Crawford County Farm Bureau.

Funeral services will be held tomorrow at 2 p.m. at the Wise Funeral Home with the Rev. Loren Onweller pastor of Liberty Chapel, and the Rev. Richard Yaussy of Ontario officiating. Burial will be in Oakwood Cemetery.

Friends may call at the funeral home anytime after 3 p.m. today.

John Godfrey Yaussy md 2 June 17, 1922 Clara Grace Durigg bn October 16, 1892 Belmont Co, Oh. (d/o Silas Durigg and Martha Jane Scott) d July 20, 1948 bur Oakwood Cemetery, Bucyrus, Crawford Co, Oh.

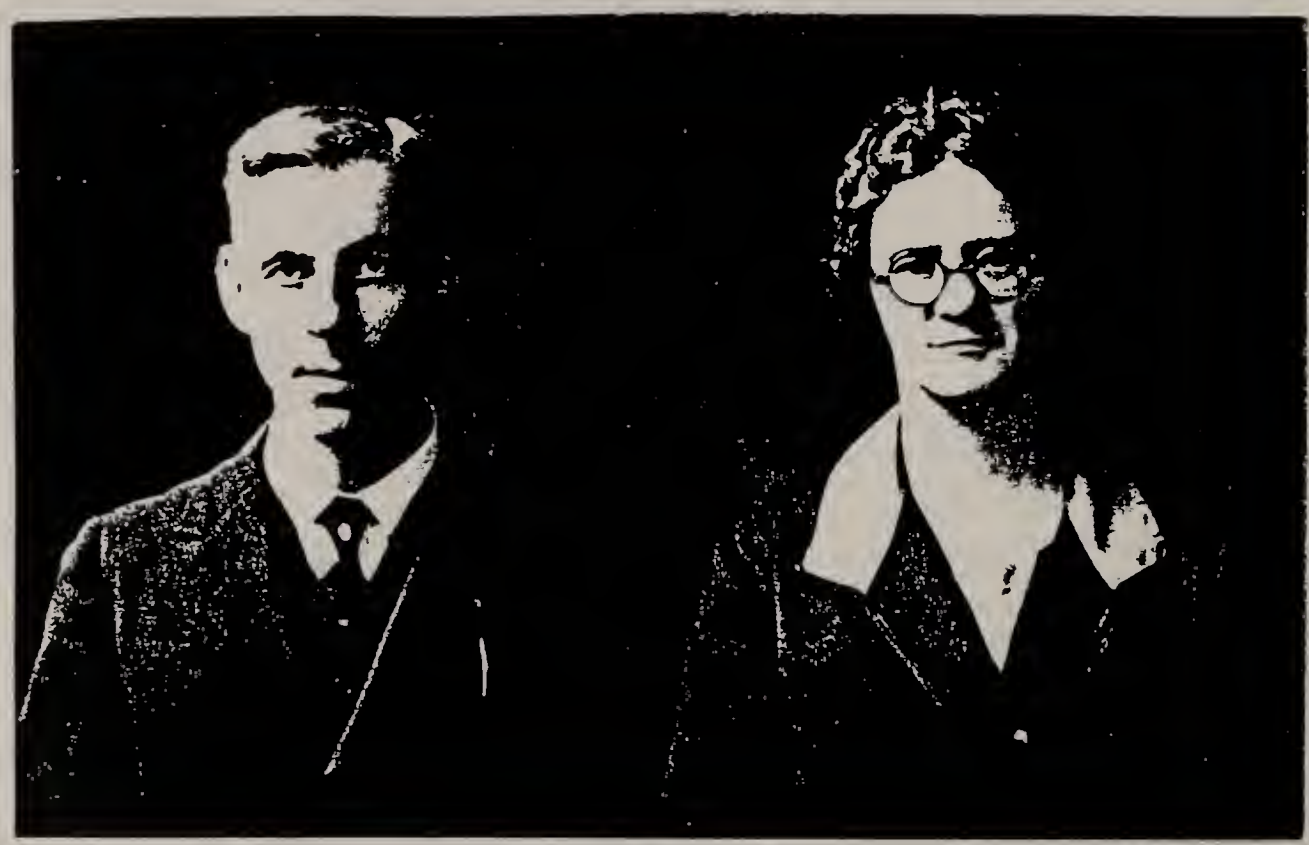

Clara Grace (Durigg) and John Godfrey Yaussy

Children: Surname YAUSSY

George Lisle bn December 17, 1929 Bucyrus, Crawford Co, Oh. md September 11, 1955 Crawford Co, Oh. Joanna Rosena Beal bn June 4, 1936 Chatfield Twp, Crawford Co, Oh. (d/o John W. Beal and Rosena K. Beal)

Left: Joanna Rosena (Beal) and George Lisle Yaussy

Children: Surname YAUSSY

Cheryl Ann bn January 13, 1957 Bucyrus, Crawford Co, Oh. md 1 March 19, 1978 Attica, Seneca Co, Oh. Howard Louraine Smith III bn January 4, 1958 Brookville, Jefferson Co, Pa. (s/o Howard Louraine Smith II and Mona B. Martz) Divorced February 9, 1981 md 2 Thomas John Wagner (see family sheet)

Grace Rosena bn October 18, 1958 Bucyrus, Crawford Co, Oh. (see family sheet)

Michael John bn June 2, 1961 Bucyrus, Crawford Co, Oh. (see family sheet)

Paula Marie bn October 15, 1962 Bucyrus, Crawford Co, Oh. (see family sheet)

Thomas Edward bn June 9, 1964 Bucyrus, Crawford Co, Oh. (see family sheet)

Carl, Lester and George Yaussy

Mrs. Yaussy Dies In California On Visit

July 20 1948 8

While visiting in California, Mrs. John G. Yaussy, 55, died this morning at 4:51, according to a telegram received by relatives here. Mr. and Mrs. Yaussy had been visiting in Arvin Calif. about three weeks. She had been ill some time with cancer.

The daughter of Silas and Grace Scott Durigg, Mrs. Yaussy, the former Martha Durigg, was born Oct. 16, 1892 in Belmont county. She was married June 17, 1922 to John Yaussy.

Survivors include four sons, George, Lyle and Carl Yaussy, at home, and Lester Yaussy, Norwalk. A daughter, Mrs. Nettie Eickstein, lives in New Washington. Four brothers, Scott Durigg, New Washington, Jacob and Leward Durigg, Belmont county and four sisters, Mildred, at home; Mrs. W. R. Winland, Sharon Center, Ohio; Mrs. C. W. Perry, Marion, Ind., and Mrs. E. D. Reffert, Rittman, also survive.

Mrs. Yaussy came to this community when she was married. She was affiliated with the Liberty United Brethren church.

Funeral arrangements are incomplete.

L to R
Front: John Yaussy, Grace (Durigg), Yaussy, Lester Yaussy George Yaussy - little boy in front
Back: Nettie (Yaussy) Eckstein, Carl Eckstein

Carl and Phyllis Yaussy, Lester Yaussy, Joanna and George Yaussy

George Lisle Yaussy

FAMILY GROUP NO.

This Information Obtained From:

Husband's Full Name Thomas John Wagner

Husband's Data	Day Month Year	City, Town or Place	County or Province, etc.	State or Country	Add. Info. on
Birth	July 5 1954	Bucyrus	Crawford	Ohio	
Chr'nd					
Mar.	Mar 25 1983	Bucyrus	Crawford	Ohio	
Death					
Burial					

Places of Residence

Occupation — Church Affiliation — Military Rec.

Other wives, if any. No. (1) (2) etc.
Make separate sheet for each mar.

His Father Robert Glen Wagner — Mother's Maiden Name Mary Helen Segner

Wife's Full Maiden Name Cheryl Ann Yaussy

Wife's Data	Day Month Year	City, Town or Place	County or Province, etc.	State or Country	Add. Info. on
Birth	Jan 13 1957	Bucyrus	Crawford	Ohio	
Chr'nd					
Death					
Burial					

Places of Residence

Occupation if other than housewife — Church Affiliation

Other husbands, if any. No. (1) (2) etc.
Make separate sheet for each mar. (1) Howard Smith

Her Father George Lisle Yaussey — Mother's Maiden Name Joanna Rosena Beal

Compiler

Address

City, State

Date

Sex	Children's Name in Full (Arrange in order of birth)	Children's Data	Day Month Year	City, Town or Place	County or Province, etc.	State or Country	Add. Info. on Ch
M	1 Darren Thomas	Birth	July 18 1984	Bucyrus	Crawford	Ohio	
	Full Name of Spouse*	Mar.					
		Death					
		Burial					
F	2 Crystal Ann	Birth	Dec 22 1986	Bucyrus	Crawford	Ohio	
	Full Name of Spouse*	Mar.					
		Death					
		Burial					
	3	Birth					
		Mar.					
	Full Name of Spouse*	Death					
		Burial					
	4	Birth					
		Mar.					
	Full Name of Spouse*	Death					
		Burial					
	5	Birth					
		Mar.					
	Full Name of Spouse*	Death					
		Burial					
	6	Birth					
		Mar.					
	Full Name of Spouse*	Death					
		Burial					
	7	Birth					
		Mar.					
	Full Name of Spouse*	Death					
		Burial					
	8	Birth					
		Mar.					
	Full Name of Spouse*	Death					
		Burial					
	9	Birth					
		Mar.					
	Full Name of Spouse*	Death					
		Burial					
	10	Birth					
		Mar.					
	Full Name of Spouse*	Death					
		Burial					

*If married more than once No. each mar. (1) (2) etc. and list in "Add. info. on children" column. Use reverse side for additional children, other notes, references or information

Form A1. Copyright 1963 by The Everton Publishers, Inc., P.O. Box 368, Logan, Utah. Publishers of THE GENEALOGICAL HELPER. Send for a free catalogue with lists and full descriptions of many genealogical aids.

Cheryl Ann (Yaussy) and Thomas John Wagner

FAMILY GROUP NO.

This Information Obtained From:

Husband's Full Name Charles Lindsey Carney

Husband's Data	Day Month Year	City, Town or Place	County or Province, etc.	State or Country	Add. Info. on H
Birth	Jan 27 1961	Denver		Colorado	
Chr'nd					
Mar.	Apr 18 1982	Bucyrus	Crawford	Ohio	
Death					
Burial					

Places of Residence

Occupation | Church Affiliation | Military Rec.

Other wives, if any. No. (1) (2) etc.
Make separate sheet for each mar.

His Father Gilbert Charles Carney | Mother's Maiden Name Nettlie Barbara McCart

Wife's Full Maiden Name Grace Rosena Yaussy

Wife's Data	Day Month Year	City, Town or Place	County or Province, etc.	State or Country	Add. Info. on
Birth	Oct 18 1958	Bucyrus	Crawford	Ohio	
Chr'nd					
Death					
Burial					

Places of Residence

Occupation if other than housewife | Church Affiliation

Other husbands, if any. No. (1) (2) etc.
Make separate sheet for each mar.

Her Father George Lisle Yaussey | Mother's Maiden Name Joanna Rosena Beal

Compiler

Address

City, State

Date

Form A1. Copyright 1963 by The Everton Publishers, Inc. P.O. Box 368, Logan, Utah. Publishers of THE GENEALOGICAL HELPER. Send for a free catalogue with lists and full descriptions of many genealogical aids.

Sex	Children's Name in Full (Arrange in order of birth)	Children's Data	Day Month Year	City, Town or Place	County or Province, etc.	State or Country	Add. Info. on Chi
M	1 Jared Hawthorne	Birth	Apr 21 1985	Cincinnati	Hamilton	Ohio	
	Full Name of Spouse*	Mar.					
		Death					
		Burial					
	2 Keegan Lisle	Birth	Aug 26 1988	Cincinati	Hamilton	Ohio	
	Full Name of Spouse*	Mar.					
		Death					
		Burial					
F	3 Lindsey Rosena	Birth	Mar 3 1990				
	Full Name of Spouse*	Mar.					
		Death					
		Burial					
	4	Birth					
	Full Name of Spouse*	Mar.					
		Death					
		Burial					
	5	Birth					
	Full Name of Spouse*	Mar.					
		Death					
		Burial					
	6	Birth					
	Full Name of Spouse*	Mar.					
		Death					
		Burial					
	7	Birth					
	Full Name of Spouse*	Mar.					
		Death					
		Burial					
	8	Birth					
	Full Name of Spouse*	Mar.					
		Death					
		Burial					
	9	Birth					
	Full Name of Spouse*	Mar.					
		Death					
		Burial					
	10	Birth					
	Full Name of Spouse*	Mar.					
		Death					
		Burial					

*If married more than once No. each mar. (1) (2) etc. and list in "Add. info. on children" column. Use reverse side for additional children, other notes, references or information.

Grace Rosena (Yaussy) and Charles Lindsey Carney

FAMILY GROUP NO.

This Information Obtained From:

Husband's Full Name Michael John Yaussy

Husband's Data	Day Month Year	City, Town or Place	County or Province, etc.	State or Country	Add. Info. on H
Birth	June 2 1961	Bucyrus	Crawford	Ohio	
Chr'nd					
Mar.	Jan 11 1992	Bucyrus	Crawford	Ohio	
Death					
Burial					

Places of Residence

Occupation — Church Affiliation — Military Rec.

Other wives, if any. No. (1) (2) etc.
Make separate sheet for each mar.

His Father George Lisle Yaussey — Mother's Maiden Name Joanna Rosena Beal

Wife's Full Maiden Name Donna Lou Miller

Wife's Data	Day Month Year	City, Town or Place	County or Province, etc.	State or Country	Add. Info. on
Birth	Oct 2 1962	Galion	Crawford	Ohio	
Chr'nd					
Death					
Burial					

Places of Residence

Occupation if other than housewife — Church Affiliation

Other husbands, if any. No. (1) (2) etc.
Make separate sheet for each mar. (1) Hodges

Her Father LeRoy Miller, Jr. — Mother's Maiden Name Helen Sipes

Compiler

Address

City, State

Date

Form A1. Copyright 1963 by The Everton Publishers, Inc., P.O. Box 368, Logan, Utah. Publishers of THE GENEALOGICAL HELPER. Send for a free catalogue with lists and full descriptions of many genealogical aids.

Sex	Children's Name in Full (Arrange in order of birth)	Children's Data	Day Month Year	City, Town or Place	County or Province, etc.	State or Country	Add. Info. on Ch
M	1 Michael's Step-children Daren Noah Hodges	Birth	Oct 24 1987	Charleston		W. Virginia	
	Full Name of Spouse*	Mar.					
		Death					
		Burial					
M	2 Jacob William Hodges	Birth	July 12 1990	Charleston		W. Virginia	
	Full Name of Spouse*	Mar.					
		Death					
		Burial					
F	3	Birth	Sept 29 1992	Bucyrus	Crawford	Ohio	
	Full Name of Spouse*	Mar.					
		Death					
		Burial					
	4	Birth					
	Full Name of Spouse*	Mar.					
		Death					
		Burial					
	5	Birth					
	Full Name of Spouse*	Mar.					
		Death					
		Burial					
	6	Birth					
	Full Name of Spouse*	Mar.					
		Death					
		Burial					
	7	Birth					
	Full Name of Spouse*	Mar.					
		Death					
		Burial					
	8	Birth					
	Full Name of Spouse*	Mar.					
		Death					
		Burial					
	9	Birth					
	Full Name of Spouse*	Mar.					
		Death					
		Burial					
	10	Birth					
	Full Name of Spouse*	Mar.					
		Death					
		Burial					

*If married more than once No. each mar. (1) (2) etc. and list in "Add. info. on children" column. Use reverse side for additional children, other notes, references or information.

FAMILY GROUP NO.

This Information Obtained From:

Husband's Full Name Mark Allen Betti

Husband's Date	Day Month Year	City, Town or Place	County or Province, etc.	State or Country	Add. Info. on
Birth	July 28 1962	Kittaning		Pennsylvania	
Chr'nd					
Mar.	July 16 1983	Crestline	Crawford	Ohio	
Death					
Burial					

Places of Residence

Occupation — Church Affiliation — Military Rec.

Other wives, if any. No. (1) (2) etc.
Make separate sheet for each mar.

His Father Anthony L. Betti — Mother's Maiden Name Elizabeth J. McGrady

Wife's Full Maiden Name Paula Marie Yaussy

Wife's Date	Day Month Year	City, Town or Place	County or Province, etc.	State or Country	Add. Info. on
Birth	Oct 15 1962	Bucyrus	Crawford	Ohio	
Chr'nd					
Death					
Burial					

Compiler

Address

City, State

Date

Places of Residence

Occupation if other than housewife — Church Affiliation

Other husbands, if any. No. (1) (2) etc.
Make separate sheet for each mar.

Her Father George Lisle Yaussey — Mother's Maiden Name Joanna Rosena Beal

Sex	Children's Name in Full (Arrange in order of birth)	Children's Date	Day Month Year	City, Town or Place	County or Province, etc.	State or Country	Add. Info. on C
M	1 Andrew Mark	Birth	Nov 29 1984	Bucyrus	Crawford	Ohio	
	Full Name of Spouse*	Mar.					
		Death					
		Burial					
F	2 Toni Marie	Birth	Aug 30 1987	Marion	Marion	Ohio	
	Full Name of Spouse*	Mar.					
		Death					
		Burial					
F	3 Renee Jo	Birth	July 29 1989	Bucyrus	Crawford	Ohio	
	Full Name of Spouse*	Mar.					
		Death					
		Burial					
	4	Birth					
	Full Name of Spouse*	Mar.					
		Death					
		Burial					
	5	Birth					
	Full Name of Spouse*	Mar.					
		Death					
		Burial					
	6	Birth					
	Full Name of Spouse*	Mar.					
		Death					
		Burial					
	7	Birth					
	Full Name of Spouse*	Mar.					
		Death					
		Burial					
	8	Birth					
	Full Name of Spouse*	Mar.					
		Death					
		Burial					
	9	Birth					
	Full Name of Spouse*	Mar.					
		Death					
		Burial					
	10	Birth					
	Full Name of Spouse*	Mar.					
		Death					
		Burial					

*If married more than once No. each mar. (1) (2) etc. and list in "Add. info. on children" column. Use reverse side for additional children, other notes, references or information

Form A1. Copyright 1963 by The Everton Publishers, Inc., P.O. Box 368, Logan, Utah. Publishers of THE GENEALOGICAL HELPER. Send for a free catalogue with lists and full descriptions of many genealogical aids.

Paula Marie (Yaussy) and Mark Allen Betti

FAMILY GROUP NO.

This Information Obtained From:

Husband's Full Name Thomas Edward Yaussy

Husband's Data	Day Month Year	City, Town or Place	County or Province, etc.	State or Country	Add. Info. on H
Birth	June 9 1964	Bucyrus	Crawford	Ohio	
Chr'nd					
Mar.	Sept 15 1991	Kenton		Ohio	
Death					
Burial					

Places of Residence

Occupation Church Affiliation Military Rec.

Other wives, if any. No. (1) (2) etc.
Make separate sheet for each mar.

His Father George Lisle Yaussey Mother's Maiden Name Joanna Rosena Beal

Wife's Full Maiden Name Donna Jo Fry

Wife's Data	Day Month Year	City, Town or Place	County or Province, etc.	State or Country	Add. Info. on
Birth	Feb 26 1967	Lima		Ohio	
Chr'nd					
Death					
Burial					

Compiler

Address

City, State

Date

Places of Residence

Occupation if other than housewife Church Affiliation

Other husbands, if any. No. (1) (2) etc.
Make separate sheet for each mar.

Her Father Ronald LeRoy Fry Mother's Maiden Name Dorothy Jean Lamb

Sex	Children's Name in Full (Arrange in order of birth)	Children's Data	Day Month Year	City, Town or Place	County or Province, etc.	State or Country	Add. Info. on Ch
F	1	Birth	Oct 9 1992	Bucyrus	Crawford	Ohio	
		Mar.					
	Full Name of Spouse*	Death					
		Burial					
	2	Birth					
		Mar.					
	Full Name of Spouse*	Death					
		Burial					
	3	Birth					
		Mar.					
	Full Name of Spouse*	Death					
		Burial					
	4	Birth					
		Mar.					
	Full Name of Spouse*	Death					
		Burial					
	5	Birth					
		Mar.					
	Full Name of Spouse*	Death					
		Burial					
	6	Birth					
		Mar.					
	Full Name of Spouse*	Death					
		Burial					
	7	Birth					
		Mar.					
	Full Name of Spouse*	Death					
		Burial					
	8	Birth					
		Mar.					
	Full Name of Spouse*	Death					
		Burial					
	9	Birth					
		Mar.					
	Full Name of Spouse*	Death					
		Burial	147				
	10	Birth					
		Mar.					
	Full Name of Spouse*	Death					
		Burial					

*If married more than once No. each mar. (1) (2) etc. and list in "Add. info. on children" column. Use reverse side for additional children, other notes, references or information.

Form A1. Copyright 1963 by The Everton Publishers, Inc. P.O. Box 368, Logan, Utah. Publishers of THE GENEALOGICAL HELPER. Send for a free catalogue with lists and full descriptions of many genealogical aids.

Thomas Edward and Donna Jo (Fry) Yaussy

ChSaMiLe Lester Christian Yaussy bn February 20, 1911 Bucyrus, Crawford Co, Oh. (s/o John Godfrey Yaussy and Minnie Augusta Schwartz) md 1 September 15, 1932 North Robinson, Crawford Co, Oh. Priscilla Coppus bn Ohio (d/o Charles Coppus Parents were Hungarian) Divorced

Children: Surname YAUSSY
ChSaMiLeLe Lester Christian Jr. bn January 5, 1934 Bucyrus, Crawford Co, Oh.

Priscilla, Lester Jr., and Lester Yaussy Sr.

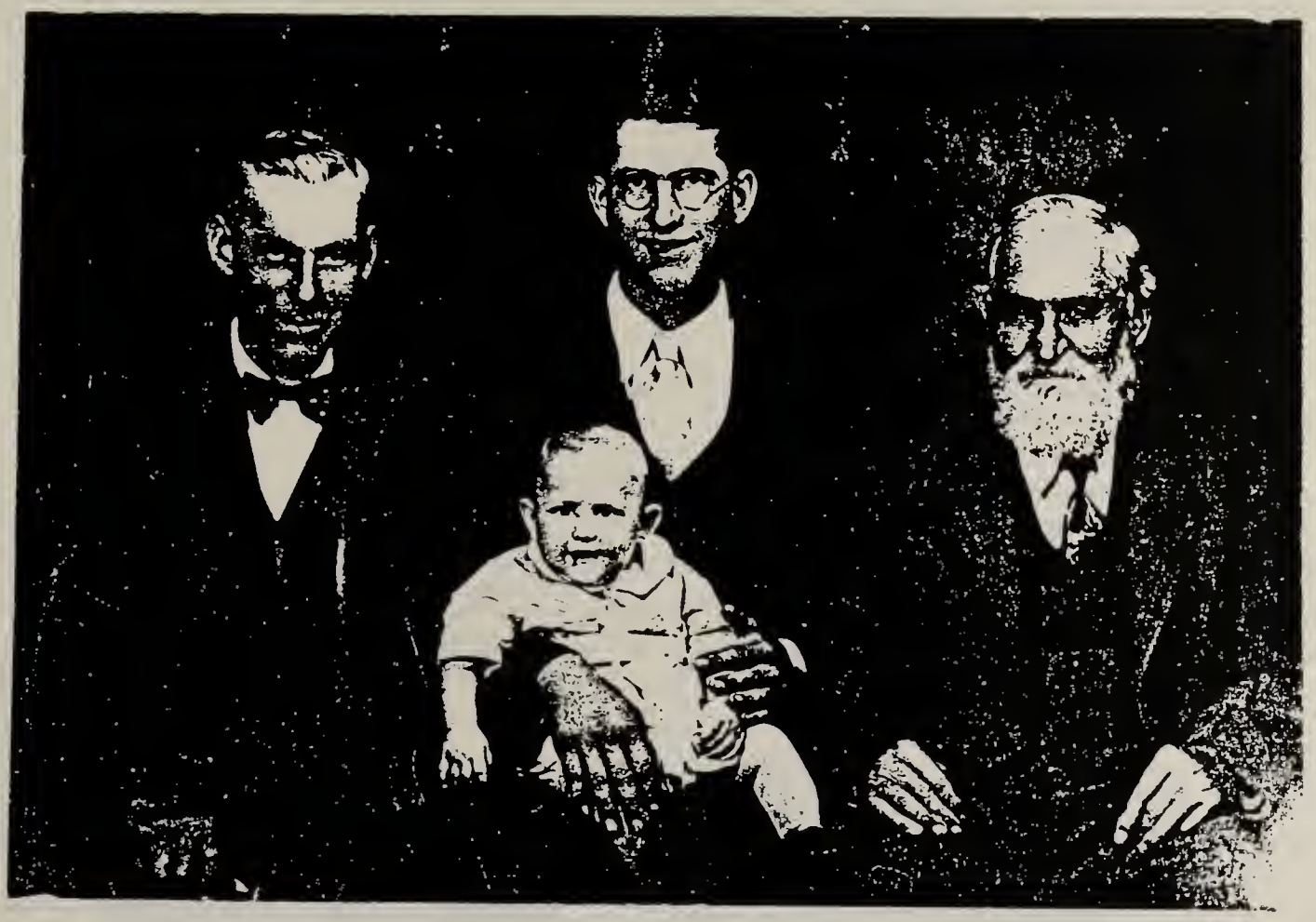

L to R John Yaussy, Lester Yaussy Sr. holding Lester Jr., and Godfrey Yaussy

Lester Christian Yaussy md 2 April, 1950 Mansfield, Richland Co, Oh. Lyda Phillips Blaha bn June 6, 1922 Collins, Huron Co, Oh. (d/o William J. Phillips and Charlotte Bailey) d April 19, 1968 Collins, Huron Co, Oh. bur Collins Cemetery, Huron Co, Oh.

Left: Lyda (Phillips) and Lester Yaussy

April-19-1968

MRS. LESTER YAUSSY

COLLINS — Mrs. Lyda Yaussy, 45, RD 1, died in her home yesterday after a long illness.

Mrs. Yaussy was born in Collins and was a lifelong resident. She was a member of the Collins Methodist Church and the Lend-A-Hand Club of Collins.

Survivors include her husband, Lester; one daughter, Mrs. Louis Molesky, Wakeman; two sons, Bill and Barney, both at home; four grandchildren; three sisters, Mrs. Eva Lewis and Mrs. Sarah Clark, both of Mansfield, and Mrs. Susan McGuckin, Collins; four brothers, George and Charles Phillips, Norwalk; Clarence Phillips, Vermilion, and Byron Phillips, Collins.

Friends will be received in the Gerber Funeral Home Wakeman this evening from 7 to 9 and tomorrow from 2 to 4 and 7 to 9 p.m.

Services will be Monday at 2 p.m. in the funeral home, with the Rev. George Parsons, Collins Methodist Church, officiating. Burial will be in Collins Cemetery.

Children: Surname YAUSSY

ChSaMiLeWi William John bn October 14, 1950 Norwalk, Oh. md August 27, 1970 Norwalk, Oh. Betty Raye Estep Divorced 1983 (see family sheet)

ChSaMiLeBy Byron Thomas bn August 14, 1955 Huron Co, Oh. md 1 Sheila Smiley Divorced md 2 Katharine Louise Nickels (see family sheet)

Lydia Phillips Blaha's child by her first marriage is Rose Mary Blaha bn 1943 md January, 1961 Lewis Molesky

Children: Surname MOLESKY

Timothy Allen bn 1961 md February 9, 1985 Joni Lynn Jarrett Jared

Jeffrey Paul bn 1962

Victoria Lynn bn 1963

Eric John bn 1967

Yvonne Marie bn 1970

Front: Byron Thomas Yaussy
Back: Lester Christian, William John, Lydia (Phillips) Yaussy, and Rose Mary Blaha

FAMILY GROUP NO.

This Information Obtained From:

Husband's Full Name Lewis Molesky

Husband's Date	Day Month Year	City, Town or Place	County or Province, etc.	State or Country	Add. Info. on Husband
Birth					
Chr'nd					
Mar.	Jan 1961				
Death					
Burial					

Places of Residence

Occupation | Church Affiliation | Military Rec.

Other wives, if any. No. (1) (2) etc.
Make seperate sheet for each mar.

His Father | Mother's Maiden Name

Wife's Full Maiden Name Rose Mary Blaha

Wife's Date	Day Month Year	City, Town or Place	County or Province, etc.	State or Country	Add. Info. on Wife
Birth	1943				
Chr'nd					
Death					
Burial					

Places of Residence

Occupation if other than housewife | Church Affiliation

Other husbands, if any. No. (1) (2) etc.
Make seperate sheet for each mar.

Her Father | Mother's Maiden Name Lydia Phillips Blaha

Compiler

Address

City, State

Date

Sex	Children's Name in Full (Arrange in order of birth)	Children's Date	Day Month Year	City, Town or Place	County or Province, etc.	State or Country	Add. Info. on Children
M	1 Timothy Allen	Birth	July 15 1961				
	Full Name of Spouse* Joni Lynn Jarrett Jared	Mar.	Feb 9 1985				
		Death					
		Burial					
M	2 Jeffrey Paul	Birth	Sept 9 1962				
	Full Name of Spouse*	Mar.					
		Death					
		Burial					
F	3 Victoria Lynn	Birth	Dec 28 1963				
	Full Name of Spouse*	Mar.					
		Death					
		Burial					
M	4 Eric John	Birth	Apr 25 1967				
	Full Name of Spouse*	Mar.					
		Death					
		Burial					
F	5 Yvonne Marie	Birth	Apr 11 1970				
	Full Name of Spouse*	Mar.					
		Death					
		Burial					
	6	Birth					
		Mar.					
	Full Name of Spouse*	Death					
		Burial					
	7	Birth					
		Mar.					
	Full Name of Spouse*	Death					
		Burial					
	8	Birth					
		Mar.					
	Full Name of Spouse*	Death					
		Burial					
	9	Birth					
		Mar.					
	Full Name of Spouse*	Death					
		Burial					
	10	Birth					
		Mar.					
	Full Name of Spouse*	Death					
		Burial					

*If married more than once No. each mar. (1) (2) etc. and list in "Add. info, on children" column. Use reverse side for additional children, other notes, references or information.

P.O. Box 306, Logan, Utah. Publishers of THE GENEALOGICAL HELPER. Send for a free catalogue with lists and full descriptions of many genealogical aids.

FAMILY GROUP NO.

This Information Obtained From:

Husband's Full Name Timothy Allen Molesky

Husband's Data	Day Month Year	City, Town or Place	County or Province, etc.	State or Country	Add. Info. on H
Birth	July 15 1961				
Chr'nd					
Mar.	Feb 9 1985				
Death					
Burial					

Places of Residance

Occupation — Church Affiliation — Military Rec.

Other wives, if any. No. (1) (2) etc.
Make separate sheet for each mar.

His Father Louis Molesky — Mother's Maiden Name Rosemary Blaha

Wife's Full Maiden Name Joni Jarrett

Wife's Data	Day Month Year	City, Town or Place	County or Province, etc.	State or Country	Add. Info. on
Birth	June 23 1963				
Chr'nd					
Death					
Burial					

Places of Residance

Occupation if other than housewife — Church Affiliation

Other husbands, if any. No. (1) (2) etc.
Make separate sheet for each mar.

Her Father — Mother's Maiden Name

Compiler

Address

City, State

Date

Sex	Children's Name in Full (Arrange in order of birth)	Children's Date	Day Month Year	City, Town or Place	County or Province, etc.	State or Country	Add. Info. on Ch
M	1 Jared	Birth					
		Mar.					
	Full Name of Spouse*	Death					
		Burial					
F	2	Birth	July 21 1992				
		Mar.					
	Full Name of Spouse*	Death					
		Burial					
	3	Birth					
		Mar.					
	Full Name of Spouse*	Death					
		Burial					
	4	Birth					
		Mar.					
	Full Name of Spouse*	Death					
		Burial					
	5	Birth					
		Mar.					
	Full Name of Spouse*	Death					
		Burial					
	6	Birth					
		Mar.					
	Full Name of Spouse*	Death					
		Burial					
	7	Birth					
		Mar.					
	Full Name of Spouse*	Death					
		Burial					
	8	Birth					
		Mar.					
	Full Name of Spouse*	Death					
		Burial					
	9	Birth					
		Mar.					
	Full Name of Spouse*	Death					
		Burial	152a				
	10	Birth					
		Mar.					
	Full Name of Spouse*	Death					
		Burial					

*If married more than once No each mar. (1) (2) etc and list in "Add info. on children" column. Use reverse side for additional children, other notes, references or information

Form A1. Copyright 1963 by The Everton Publishers, Inc., P.O. Box 368, Logan, Utah. Publishers of THE GENEALOGICAL HELPER. Send for a free catalogue with lists and full descriptions of many genealogical aids.

ChSaMiLeWi

FAMILY GROUP NO.

Husband's Full Name William John Yaussy

This Information Obtained From:

Husband's Data	Day Month Year	City, Town or Place	County or Province, etc.	State or Country	Add. Info. on Hus
Birth	Oct 14 1950	Norwalk		Ohio	
Chr'nd					
Mar.	Aug 27 1970	Norwalk		Ohio	Divorced 198
Death					
Burial					

Places of Residence

Occupation Church Affiliation Military Rec.

Other wives, if any. No. (1) (2) etc.
Make separate sheet for each mar.

His Father Lester Christian Yaussey Mother's Maiden Name Lyda Phillips Blaha

Wife's Full Maiden Name Betty Raye Estep

Wife's Data	Day Month Year	City, Town or Place	County or Province, etc.	State or Country	Add. Info. on Wi
Birth			Huron	Ohio	
Chr'nd					
Death					
Burial					

Compiler

Address

City, State

Date

Places of Residence

Occupation if other than housewife Church Affiliation

Other husbands, if any. No. (1) (2) etc.
Make separate sheet for each mar.

Her Father Mother's Maiden Name

Sex	Children's Name in Full (Arrange in order of birth)	Children's Data	Day Month Year	City, Town or Place	County or Province, etc.	State or Country	Add. Info. on Childre
M	1 Paul Joseph	Birth	Nov 15 1971		Huron	Ohio	
	Full Name of Spouse*	Mar.					
		Death					
		Burial					
M	2 Brian John	Birth	Nov 1 1972		Huron	Ohio	
	Full Name of Spouse*	Mar.					
		Death					
		Burial					
	3	Birth					
		Mar.					
	Full Name of Spouse*	Death					
		Burial					
	4	Birth					
		Mar.					
	Full Name of Spouse*	Death					
		Burial					
	5	Birth					
		Mar.					
	Full Name of Spouse*	Death					
		Burial					
	6	Birth					
		Mar.					
	Full Name of Spouse*	Death					
		Burial					
	7	Birth					
		Mar.					
	Full Name of Spouse*	Death					
		Burial					
	8	Birth					
		Mar.					
	Full Name of Spouse*	Death					
		Burial					
	9	Birth					
		Mar.					
	Full Name of Spouse*	Death					
		Burial					
	10	Birth					
		Mar.					
	Full Name of Spouse*	Death					
		Burial					

*If married more than once No. each mar. (1) (2) etc. and list in "Add. info. on children" column. Use reverse side for additional children, other notes, references or information.

Form A1. Copyright 1963 by The Everton Publishers, Inc., P.O. Box 368, Logan, Utah. Publishers of THE GENEALOGICAL HELPER. Send for a free catalogue with lists and full descriptions of many genealogical aids.

William John Yaussy and friend Sherry Laing

Paul Joseph and Brian John Yaussy

ChSaMiLeBy

FAMILY GROUP NO.

Husband's Full Name Byron Thomas Yaussy

This Information Obtained From:

Husband's Data	Day Month Year	City, Town or Place	County or Province, etc.	State or Country	Add. Info. on
Birth	Aug 14 1955		Huron	Ohio	
Chr'nd					
Mar.	May 14 1983	Collins	Huron	Ohio	
Death					
Burial					

Places of Residence

Occupation — Church Affiliation — Military Rec.

Other wives, if any. No. (1) (2) etc. Make separate sheet for each mar. (1) Sheila Smiley

His Father Lester Christian Yaussey — Mother's Maiden Name Lyda Phillips Blaha

Wife's Full Maiden Name Katharine Louise Nickels

Wife's Data	Day Month Year	City, Town or Place	County or Province, etc.	State or Country	Add. Info. on
Birth	June 23		Huron	Ohio	
Chr'nd					
Death					
Burial					

Compiler

Address

City, State

Date

Places of Residence

Occupation if other than housewife — Church Affiliation

Other husbands, if any. No. (1) (2) etc. Make separate sheet for each mar.

Her Father — Mother's Maiden Name

Sex	Children's Name in Full (Arrange in order of birth)	Children's Data	Day Month Year	City, Town or Place	County or Province, etc.	State or Country	Add. Info. on Ch
F	1 Andrea	Birth	Apr 23 1987		Huron	Ohio	
	Full Name of Spouse*	Mar.					
		Death					
		Burial					
M	2	Birth	July 11 1992				
	Full Name of Spouse*	Mar.					
		Death					
		Burial					
	3	Birth					
	Full Name of Spouse*	Mar.					
		Death					
		Burial					
	4	Birth					
	Full Name of Spouse*	Mar.					
		Death					
		Burial					
	5	Birth					
	Full Name of Spouse*	Mar.					
		Death					
		Burial					
	6	Birth					
	Full Name of Spouse*	Mar.					
		Death					
		Burial					
	7	Birth					
	Full Name of Spouse*	Mar.					
		Death					
		Burial					
	8	Birth					
	Full Name of Spouse*	Mar.					
		Death					
		Burial					
	9	Birth					
	Full Name of Spouse*	Mar.					
		Death					
		Burial	155				
	10	Birth					
	Full Name of Spouse*	Mar.					
		Death					
		Burial					

*If married more than once No. each mar. (1) (2) etc. and list in "Add. info. on children" column. Use reverse side for additional children, other notes, references or information.

Form A1. Copyright 1963 by The Everton Publishers, Inc. P.O. Box 368, Logan, Utah. Publishers of THE GENEALOGICAL HELPER. Send for a free catalogue with lists and full descriptions of many genealogical aids.

Andrea Yaussy

ChSaMiNe Nettie Luella Yaussy bn July 22, 1913 Liberty Twp, Crawford Co, Oh. (d/o John Godfrey Yaussy and Minnie Augusta Schwartz) d January 7, 1991 bur Oakland Cemetery, Tiro, Crawford Co, Oh. md September 10, 1934 Carl Ellsworth Eckstein bn April 28, 1912 Vernon Twp, Crawford Co, Oh. (s/o Charles William Eckstein and Mabel Hortense Fox) d May 20, 1973 Shelby Hospital, Richland Co, Oh. bur Oakland Cemetery, Tiro, Crawford Co, Oh.

Nettie Luella (Yaussy) and Carl Ellsworth Eckstein

Nettie L. Eckstein

Nettie Luella Eckstein, 512 Willow Drive, Plymouth, died today, Jan. 7, 1991, at home after an extended illness. She was 77 years old.

Mrs. Eckstein was born July 22, 1913, in Liberty Township, Crawford County, to John and Minnie (Schwartz) Yaussy, both deceased.

She was also preceded in death by her husband, Carl Ellsworth Eckstein, in 1973, a brother, John, in 1959, and an infant daughter.

Surviving are daughter Joyce and her husband Raymond VonStein, Shiloh, son Dennis and his wife Janet Eckstein, Mansfield, eight grandchildren, four great-grandchildren, and brothers Lester Yaussy, Collins, Carl Yaussy, Marysville, and George Lisle Yaussy, Bucyrus.

Mrs. Eckstein resided in Plymouth for the past 15 years, moving from the Tiro area. She was a seamstress and homemaker, and a member of the Kingdom Hall of the Shelby congregation of Jehovah's Witnesses.

Foster Keinath will conduct funeral services Wednesday at 11 a.m. at the Turner Funeral Home, Shelby, with burial in Tiro Oakland Cemetery. Friends may call at the funeral home Tuesday from 2-4 and 7-9 p.m. Memorial contributions may be made to the American Cancer Society in care of the funeral home.

Carl E. Eckstein, 61, Dies; Rites Wednesday

Carl E. Eckstein, 61, of 127 S. Main St., Tiro, was dead on arrival at Shelby Memorial Hospital Sunday morning. He had been ill for one year.

Mr. Eckstein was born in Vernon Township April 28 1912 the son of Charles and Mable Fox Eckstein.

He was a farmer and had lived in this area all his life. He served on the Tiro Oakland Cemetery Board for 20 years.

He is survived by his wife Nettie (Yaussy) Eckstein, Tiro, a son Dennis E. Mansfield, a daughter Mrs. Raymond Joyce Von-Stein, Rt. 1, Shilo, and eight grandchildren. He was preceeded in death by a son, John, in 1959.

Services will be held at the Dye Home of J. H. Finefrock and Sons, Shelby, at 2 p.m. Wednesday, with Mr. Paul Scott of the Jehova's Witnesses officiating. Burial will be in Oakland Cemetery, Tiro.

Friends may call at the funeral home Tuesday 2-4 and 7-9 p.m. Memorial contributions may be given to the American Cancer Society.

Children: Surname ECKSTEIN

ChSaMiNeMa Marjorie Louise bn December 16, 1935 Stillborn bur Oakland Cemetery, Tiro, Crawford Co, Oh.

ChSaMiNeJo John Charles bn August 7, 1937 d June 5, 1959 at age of 21, drowned bur Oakland Cemetery, Tiro, Crawford Co, Oh.

ChSaMiNeDe Dennis Eugene bn September 10, 1938 Shelby, Richland Co, Oh. md November 8, 1959 St. John's Church New Washington, Crawford Co, Oh. Janet Merilee Tippin bn December 10, 1940 Cranberry Twp, Crawford Co, Oh. (d/o Earl Arthur Tippin and Kathleen Caroline Sutter)

Children: Surname ECKSTEIN

ChSaMiNeDeBr Brian Keith bn December 23, 1960 Mansfield, Richland Co, Oh. (see family sheet)

ChSaMiNeDeEr Eric Eugene bn June 25, 1962 Mansfield, Richland Co, Oh.

ChSaMiNeDeAl Alan Michael bn October 25, 1963 Mansfield, Richland Co, Oh. (see family sheet)

ChSaMiNeDeMa Mark David bn October 25, 1963 Mansfield, Richland Co, Oh.

Janet Merilee (Tippin)
and
Dennis Eugene Eckstein

ChSaMiNeDeBr

FAMILY GROUP NO.

Husband's Full Name Brian Keith Eckstein

This Information Obtained From:

Husband's Data	Day Month Year	City, Town or Place	County or Province, etc.	State or Country	Add. Info. on H
Birth	Dec 23 1960	Mansfield	Richland	Ohio	
Chr'nd					
Mar.	Mar 5 1988				
Death					
Burial					

Places of Residence

Occupation Church Affiliation Military Rec.

Other wives, if any. No. (1) (2) etc.
Make separate sheet for each mar.

His Father Dennis Eugene Eckstein Mother's Maiden Name Janet Merilee Tippin

Wife's Full Maiden Name Terri Davis

Wife's Data	Day Month Year	City, Town or Place	County or Province, etc.	State or Country	Add. Info. on
Birth					
Chr'nd					
Death					
Burial					

Complier

Address

City, State

Date

Pieces of Residence

Occupation if other than housewife Church Affiliation

Other husbands, if any. No. (1) (2) etc.
Make separate sheet for each mar.

Her Father Mother's Maiden Name

Sex	Children's Name in Full (Arrange in order of birth)	Children's Date	Day Month Year	City, Town or Place	County or Province, etc.	State or Country	Add. Info. on Ch
	1	Birth					
		Mar.					
	Full Name of Spouse*	Death					
		Burial					
	2	Birth					
		Mar.					
	Full Name of Spouse*	Death					
		Burial					
	3	Birth					
		Mar.					
	Full Name of Spouse*	Death					
		Burial					
	4	Birth					
		Mar.					
	Full Name of Spouse*	Death					
		Burial					
	5	Birth					
		Mar.					
	Full Name of Spouse*	Death					
		Burial					
	6	Birth					
		Mar.					
	Full Name of Spouse*	Death					
		Burial					
	7	Birth					
		Mar.					
	Full Name of Spouse*	Death					
		Burial					
	8	Birth					
		Mar.					
	Full Name of Spouse*	Death					
		Burial					
	9	Birth					
		Mar.					
	Full Name of Spouse*	Death					
		Burial					
	10	Birth					
		Mar.					
	Full Name of Spouse*	Death					
		Burial					

*If married more than once No. each mar. (1) (2) etc. and list in "Add. info. on children" column. Use reverse side for additional children, other notes, references or information.

Form A1. Copyright 1963 by The Everton Publishers, Inc., P.O. Box 368, Logan, Utah. Publishers of THE GENEALOGICAL HELPER. Send for a free catalogue with lists and full descriptions of many genealogical aids.

ChSaMiNeDeAl

FAMILY GROUP NO.

This Information Obtained From:

Husband's Full Name Alan Michael Eckstein

Husband's Data	Day Month Year	City, Town or Place	County or Province, etc.	State or Country	Add. Info. on Hu
Birth	Oct 25 1963	Mansfield	Richland	Ohio	
Chr'nd					
Mar.	May 31 1986	Mansfield	Richland	Ohio	Div. June 19
Death					
Burial					

Places of Residence

Occupation Church Affiliation Military Rec.

Other wives, if any. No. (1) (2) etc.
Make separate sheet for each mar.

His Father Dennis Eugene Eckstein Mother's Maiden Name Janet Merilee Tippin

Wife's Full Maiden Name Cheryl Billingsly

Wife's Data	Day Month Year	City, Town or Place	County or Province, etc.	State or Country	Add. Info. on W
Birth	Jan 14 1963	Mansfield	Richland	Ohio	
Chr'nd					
Death					
Burial					

Places of Residence

Occupation if other than housewife Church Affiliation

Other husbands, if any. No. (1) (2) etc.
Make separate sheet for each mar.

Step Father La Vern Oney Mother's Maiden Name Elise

Compiler

Address

City, State

Date

Sex	Children's Name in Full (Arrange in order of birth)	Children's Data	Day Month Year	City, Town or Place	County or Province, etc.	State or Country	Add. Info. on Chil
M	1 James Michael	Birth	Sept 12 1989	Mansfield	Richland	Ohio	
	Full Name of Spouse*	Mar.					
		Death					
		Burial					
F	2 Denise Lynn	Birth	Jan 7 1991	Mansfield	Richland	Ohio	
	Full Name of Spouse*	Mar.					
		Death					
		Burial					
	3	Birth					
	Full Name of Spouse*	Mar.					
		Death					
		Burial					
	4	Birth					
	Full Name of Spouse*	Mar.					
		Death					
		Burial					
	5	Birth					
	Full Name of Spouse*	Mar.					
		Death					
		Burial					
	6	Birth					
	Full Name of Spouse*	Mar.					
		Death					
		Burial					
	7	Birth					
	Full Name of Spouse*	Mar.					
		Death					
		Burial					
	8	Birth					
	Full Name of Spouse*	Mar.					
		Death					
		Burial					
	9	Birth					
	Full Name of Spouse*	Mar.					
		Death					
		Burial					
	10	Birth					
	Full Name of Spouse*	Mar.					
		Death					
		Burial					

*If married more than once No. each mar. (1) (2) etc. and list in "Add. info. on children" column. Use reverse side for additional children, other notes, references or information.

Form A1. Copyright 1963 by The Everton Publishers, Inc., P.O. Box 368, Logan, Utah. Publishers of THE GENEALOGICAL HELPER. Send for a free catalogue with lists and full descriptions of many genealogical aids.

ChSaMiNeJy Joyce Ann bn August 24, 1940 Shelby, Richland Co, Oh. md November 22, 1958 St. John's Lutheran Church, New Washington, Crawford Co, Oh. Raymond Paul VonStein bn November 26, 1935 Orange Twp, Hancock Co, Oh. (s/o Albert E. VonStein and Estella A. Kliesch)

Joyce Ann (Eckstein)
and
Raymond Paul VonStein

Children: Surname VONSTEIN

ChSaMiNeJyJi Jill Arlene bn October 17, 1959 Shelby, Richland Co, Oh. (see family sheet)

ChSaMiNeJySa Sally Jeanne bn December 16, 1960 Shelby, Richland Co, Oh. (see family sheet)

ChSaMiNeJyPa Paul David bn December 19, 1963 Shelby, Richland Co, Oh. (see family sheet)

ChSaMiNeJyJu Julie Suzanne bn August 12, 1967 Shelby, Richland Co, Oh. (see family sheet)

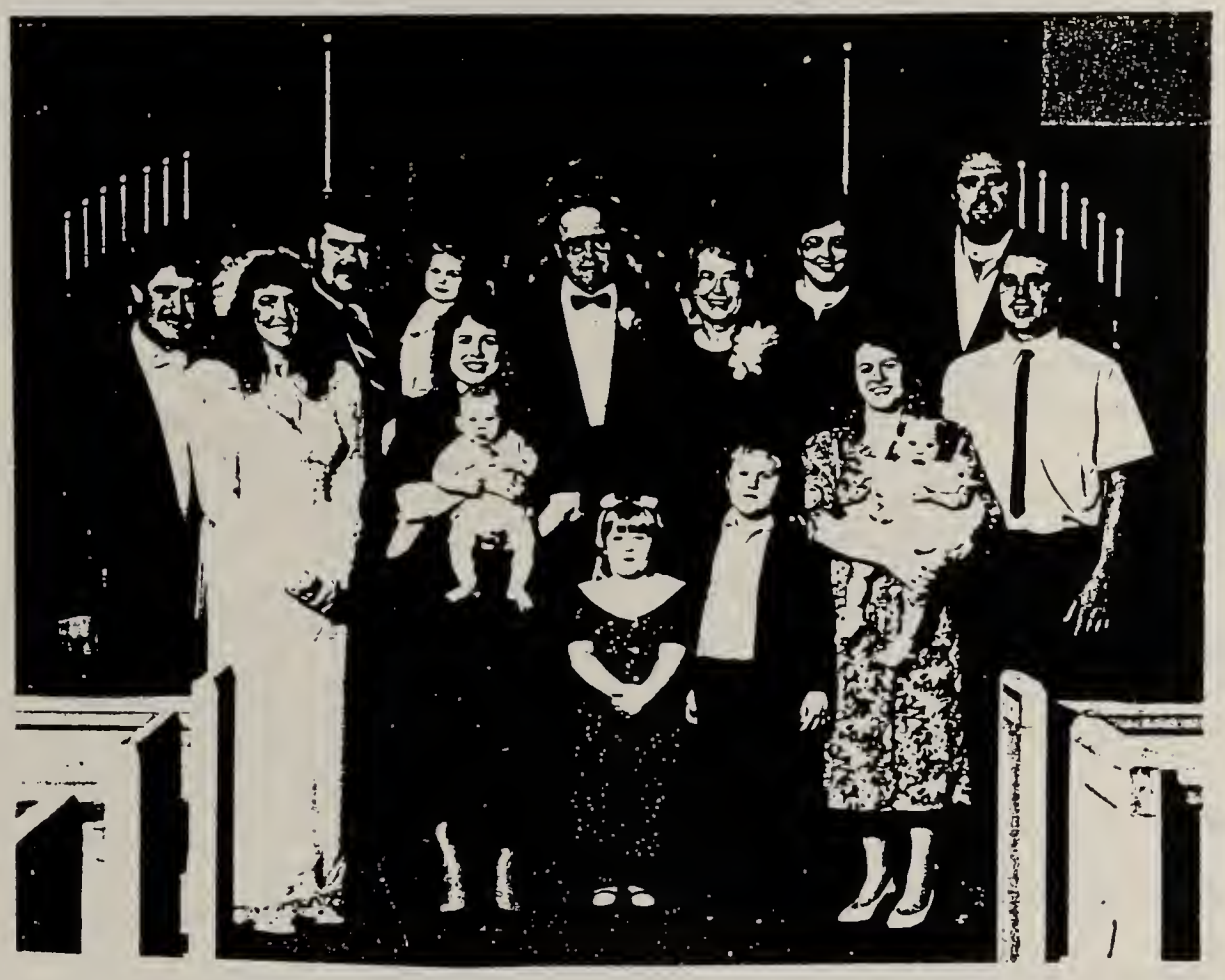

Starting at the left: Paul VonStein, Denise (Cobb) VonStein, Al Petrie holding Elizabeth Petrie, in front of him, Sally (VonStein) Petrie holding Benjamin Petrie

Back center: Raymond VonStein, Joyce (Eckstein) VonStein. The two older children in front are Katherine Baldridge and Michael Baldridge. Couple in back right is Jill (VonStein) Baldridge and Steven Baldridge. Lower right couple, Julie (VonStein) Henke holding Abigail Henke, Martin Henke

FAMILY GROUP NO.

This Information Obtained From:

Husband's Full Name Steven Baldridge

Husband's Data	Day Month Year	City, Town or Place	County or Province, etc.	State or Country	Add. Info. on H
Birth	Jan 20 1959	Shelby	Richland	Ohio	
Chr'nd					
Mar.	Sept 19 1981	Shiloh		Ohio	
Death					
Burial					

Places of Residence

Occupation — Church Affiliation — Military Rec.

Other wives, if any. No. (1) (2) etc.
Make separate sheet for each mar.

His Father Homer Baldridge — Mother's Maiden Name Nancy Corfman

ChSaMiNeJyJi

Wife's Full Maiden Name Jill Arlene VonStein

Wife's Data	Day Month Year	City, Town or Place	County or Province, etc.	State or Country	Add. Info. on
Birth	Oct 17 1959	Shelby	Richland	Ohio	
Chr'nd	Dec 13 1959	St. John's	New Washington	Ohio	
Death					
Burial					

Compiler

Address

City, State

Date

Places of Residence

Occupation if other than housewife — Church Affiliation

Other husbands, if any. No. (1) (2) etc.
Make separate sheet for each mar.

Her Father Raymond Paul VonStein — Mother's Maiden Name Joyce Ann Eckstein

Sex	Children's Name in Full (Arrange in order of birth)	Children's Data	Day Month Year	City, Town or Place	County or Province, etc.	State or Country	Add. Info. on Ch
M	1 Michael Scott	Birth	Oct 3 1985	Shelby	Richland	Ohio	
	Full Name of Spouse*	Mar.					
		Death					
		Burial					
F	2 Kathryn Diane	Birth	June 20 1987	Shelby	Richland	Ohio	
	Full Name of Spouse*	Mar.					
		Death					
		Burial					
	3	Birth					
		Mar.					
	Full Name of Spouse*	Death					
		Burial					
	4	Birth					
		Mar.					
	Full Name of Spouse*	Death					
		Burial					
	5	Birth					
		Mar.					
	Full Name of Spouse*	Death					
		Burial					
	6	Birth					
		Mar.					
	Full Name of Spouse*	Death					
		Burial					
	7	Birth					
		Mar.					
	Full Name of Spouse*	Death					
		Burial					
	8	Birth					
		Mar.					
	Full Name of Spouse*	Death					
		Burial					
	9	Birth					
		Mar.					
	Full Name of Spouse*	Death					
		Burial					
	10	Birth					
		Mar.					
	Full Name of Spouse*	Death					
		Burial					

*If married more than once No. each mar. (1) (2) etc. and list in "Add. info, on children" column. Use reverse side for additional children, other notes, references or information.

Form A1 Copyright 1963 by The Everton Publishers, Inc. P.O. Box 368, Logan, Utah. Publishers of THE GENEALOGICAL HELPER. Send for a free catalogue with lists and full descriptions of many genealogical aids.

Jill VonStein

VonStein - Baldridge Engaged

9-3-81 By Alice Owens

SHILOH - Mr. and Mrs. Raymond VonStein of Shiloh are announcing the approaching marriage of their daughter, Jill Arlene, to Steven Andrew Baldridge, son of Mr. and Mrs. Homer Baldridge of Shiloh.

Both are alumni of Plymouth High School and Pioneer Vocational School. Miss VonStein is employed at the Shelby Mutual Insurance Co., Shelby. Mr. Baldridge is employed at Cooper Energy Services in Mt. Vernon.

The couple will exchange vows Sept. 19 at Mt. Hope Lutheran Church, Shiloh.

FAMILY GROUP NO.

This Information Obtained From:

Husband's Full Name Frank Alan Petrie

Husband's Date	Day Month Year	City, Town or Place	County or Province, etc.	State or Country	Add. Info. on
Birth	Oct 12 1954	Shelby	Richland	Ohio	
Chr'nd					
Mar.	Dec 13 1986	Shelby	Richland	Ohio	
Death					
Burial					

Places of Residence

Occupation — Church Affiliation — Military Rec.

Other wives, if any. No. (1) (2) etc.
Make separate sheet for each mar.

His Father Frank Abbott Petrie — Mother's Maiden Name Barbara Elaine Beamer

ChSaMiNeJySa

Wife's Full Maiden Name Sally Jeanne VonStein

Wife's Date	Day Month Year	City, Town or Place	County or Province, etc.	State or Country	Add. Info. on
Birth	Dec 16 1960	Shelby	Richland	Ohio	
Chr'nd	Mar 29 1961	St. John's	New Washington	Ohio	
Death					
Burial					

Compiler

Address

City, State

Date

Places of Residence

Occupation if other than housewife — Church Affiliation

Other husbands, if any. No. (1) (2) etc.
Make separate sheet for each mar.

Her Father Raymond Paul VonStein — Mother's Maiden Name Joyce Ann Eckstein

Sex	Children's Name in Full (Arrange in order of birth)	Children's Date	Day Month Year	City, Town or Place	County or Province, etc.	State or Country	Add. Info. on Ch
F	1 Elizabeth Rebecca	Birth	Mar 15 1989	Shelby	Richland	Ohio	
	Full Name of Spouse*	Mar.					
		Death					
		Burial					
M	2 Benjamin Matthew	Birth	May 13 1991	Shelby	Richland	Ohio	
	Full Name of Spouse*	Mar.					
		Death					
		Burial					
	3	Birth					
	Full Name of Spouse*	Mar.					
		Death					
		Burial					
	4	Birth					
	Full Name of Spouse*	Mar.					
		Death					
		Burial					
	5	Birth					
	Full Name of Spouse*	Mar.					
		Death					
		Burial					
	6	Birth					
	Full Name of Spouse*	Mar.					
		Death					
		Burial					
	7	Birth					
	Full Name of Spouse*	Mar.					
		Death					
		Burial					
	8	Birth					
	Full Name of Spouse*	Mar.					
		Death					
		Burial					
	9	Birth					
	Full Name of Spouse*	Mar					
		Death					
		Burial					
	10	Birth					
	Full Name of Spouse*	Mar.					
		Death					
		Burial					

*If married more than once No. each mar. (1) (2) etc. and list in "Add. info. on children" column. Use reverse side for additional children, other notes, references or information.

Form A1. Copyright 1963 by The Everton Publishers, Inc. P.O. Box 368, Logan, Utah. Publishers of THE GENEALOGICAL HELPER. Send for a free catalogue with lists and full descriptions of many genealogical aids.

Sally Jeanne VonStein and Frank Petrie

VonStein, Petrie to wed

Joyce and Raymond VonStein of Ganges Five Points Road, Shiloh, announce the engagement of their daughter, Sally Jeanne, to Frank Alan Petrie the son of Barbara Petrie and the late Frank A. Petrie, 370 Winding Trail, Xenia.

The bride-elect is a graduate of Plymouth High School and North Central Technical College. She is employed as the data processing manager at First Federal Savings and Loan Association of Galion.

Her fiance graduated from Xenia High School and Ohio University in Athens. He is employed as director of purchasing by Arnold Corporation, Shelby.

The couple plans to be married at 6:30 p.m. Dec. 13 at the First Evangelical Lutheran Church, Shelby. 1986

ChSaMiNeJyPa

FAMILY GROUP NO.

This Information Obtained From:

Husband's Full Name Paul David VonStein

Husband's Date	Day Month Year	City, Town or Place	County or Province, etc.	State or Country	Add. Info. on
Birth	Dec 19 1963	Shelby	Richland	Ohio	
Chr'nd	Mar 15 1964	St. John's	New Washington	Ohio	
Mar.	Sept 7 1991	Shelby	Richland	Ohio	
Death					
Burial					

Places of Residence

Occupation Church Affiliation Military Rec.

Other wives, if any. No. (1) (2) etc.
Make separate sheet for each mar.

His Father Raymond Paul VonStein Mother's Maiden Name Joyce Ann Eckstein

Wife's Full Maiden Name Denise Kay Cobb

Wife's Date	Day Month Year	City, Town or Place	County or Province, etc.	State or Country	Add. Info. on
Birth	Nov 16 1963	Willard	Huron	Ohio	
Chr'nd					
Death					
Burial					

Compiler

Address

City, State

Date

Places of Residence

Occupation if other than housewife Church Affiliation

Other husbands, if any. No. (1) (2) etc.
Make separate sheet for each mar.

Her Father Charles Cobb Mother's Maiden Name Carol Sue Lohr

Sex	Children's Name in Full (Arrange in order of birth)	Children's Date	Day Month Year	City, Town or Place	County or Province, etc.	State or Country	Add. Info. on C
	1	Birth					
		Mar.					
	Full Name of Spouse*	Death					
		Burial					
	2	Birth					
		Mar.					
	Full Name of Spouse*	Death					
		Burial					
	3	Birth					
		Mar.					
	Full Name of Spouse*	Death					
		Burial					
	4	Birth					
		Mar.					
	Full Name of Spouse*	Death					
		Burial					
	5	Birth					
		Mar.					
	Full Name of Spouse*	Death					
		Burial					
	6	Birth					
		Mar.					
	Full Name of Spouse*	Death					
		Burial					
	7	Birth					
		Mar.					
	Full Name of Spouse*	Death					
		Burial					
	8	Birth					
		Mar.					
	Full Name of Spouse*	Death					
		Burial					
	9	Birth					
		Mar.					
	Full Name of Spouse*	Death					
		Burial	171				
	10	Birth					
		Mar.					
	Full Name of Spouse*	Death					
		Burial					

*If married more than once No. each mar. (1) (2) etc. and list in "Add. info. on children" column. Use reverse side for additional children, other notes, references or information

Form A1. Copyright 1963 by The Everton Publishers, Inc., P.O. Box 368, Logan, Utah. Publishers of THE GENEALOGICAL HELPER. Send for a free catalogue with lists and full descriptions of many genealogical aids.

Cobb — VonStein 1991

PLYMOUTH — Mr. and Mrs. Charles Cobb of Plymouth have announced the engagement of their daughter, Denise Kay, to Paul D. VonStein of Shiloh. The groom-elect is the son of Raymond and Joyce VonStein, 6622 Ganges Five Points Road, Shiloh.

A Sept. 7 formal wedding is planned for 2:30 p.m. in the First Lutheran Church, Shelby.

Miss Cobb is a graduate of Plymouth High School and North Central Technical College. She is data processing manager of Mansfield Metropolitan Housing Authority. VonsTein attended Pioneer Joint Vocational School and is a Plymouth High School graduate. He is engaged in farming.

VONSTEIN, COBB

FAMILY GROUP NO. _____

Husband's Full Name Martin E. Henke

This Information Obtained From:

Husband's Data	Day Month Year	City, Town or Place	County or Province, etc.	State or Country	Add. Info. on H
Birth	Mar 3 1965	Mansfield	Richland	Ohio	
Chr'nd					
Mar.	Oct 11 1987	Shiloh		Ohio	
Death					
Burial					

Places of Residence

Occupation | Church Affiliation | Military Rec.

Other wives, if any. No. (1) (2) etc.
Make seperate sheet for each mar. Doris

His Father Henry Eugene Henke Mother's Maiden Name Jean Baumbarger

ChSaMiNeJyJu

Wife's Full Maiden Name Julie Suzanne VonStein

Wife's Data	Day Month Year	City, Town or Place	County or Province, etc.	State or Country	Add. Info. on
Birth	Aug 12 1967	Shelby	Richland	Ohio	
Chr'nd	Jan 7 1968	St. John's	New Washington	Ohio	
Death					
Burial					

Compiler

Address

City, State

Date

Places of Residence

Occupation if other than housewife | Church Affiliation

Other husbands, if any. No. (1) (2) etc.
Make seperate sheet for each mar.

Her Father Raymond Paul VonStein Mother's Maiden Name Joyce Ann Eckstein

Sex	Children's Name in Full (Arrange in order of birth)	Children's Data	Day Month Year	City, Town or Place	County or Province, etc.	State or Country	Add. Info. on Ch
F	1 Abigail Claire	Birth	Jan 15 1991	Shelby	Richland	Ohio	
	Full Name of Spouse*	Mar.					
		Death					
		Burial					
	2	Birth					
	Full Name of Spouse*	Mar.					
		Death					
		Burial					
	3	Birth					
	Full Name of Spouse*	Mar.					
		Death					
		Burial					
	4	Birth					
	Full Name of Spouse*	Mar.					
		Death					
		Burial					
	5	Birth					
	Full Name of Spouse*	Mar.					
		Death					
		Burial					
	6	Birth					
	Full Name of Spouse*	Mar.					
		Death					
		Burial					
	7	Birth					
	Full Name of Spouse*	Mar.					
		Death					
		Burial					
	8	Birth					
	Full Name of Spouse*	Mar.					
		Death					
		Burial					
	9	Birth					
	Full Name of Spouse*	Mar.					
		Death					
		Burial					
	10	Birth					
	Full Name of Spouse*	Mar.					
		Death					
		Burial					

*If married more than once No. each mar. (1) (2) etc. and list in "Add. info. on children" column. Use reverse side for additional children, other notes, references or information.

Form A1. Copyright 1963 by The Everton Publishers, Inc., P.O. Box 368, Logan, Utah. Publishers of THE GENEALOGICAL HELPER. Send for a free catalogue with this and full descriptions of many genealogical aids.

VonStein, Henke to wed

1987

Julie Suzanne VonStein

SHILOH—Joyce and Raymond VonStein, Rt. 2, announce the engagement of their daughter, Julie Suzanne, to Martin E. Henke. The groom-elect is the son of Jean Henke, Rt. 12, Mansfield, and Eugene Henke, Mansfield.

A formal, open-church wedding is planned for 3:30 p.m. Oct. 11 at Mt. Hope Lutheran Church.

ChSaMiCa Carl Eugene Yaussy bn August 22, 1916 Bucyrus, Crawford Co, Oh. (s/o John Godfrey Yaussy and Minnie Augusta Schwartz) md March 6, 1981 London, Oh. Phyllis Mae Snedeker bn January 12, 1922 Newark, Oh. (d/o Thomas Duyne Snedeker and Emily Whitehead bn in Nottingham, England)

Phyllis Mae (Snedeker) and Carl Eugene Yaussy

Carl Eugene Yaussy

ChSaEn Encil Birch Schwartz bn October 30, 1890 Wheeling W. Va. bapt July 14, 1892 by F. Messfelder Monroe Co, Oh.* d May 25, 1946 La Verne Ca. bur May 30, 1946 La Verne, Ca. md May 31, 1921 Portersville, Ca. Marie Mabbitt bn December 10, 1901 Flora, Ind. (d/o Charles Everett Mabbitt and Clara Mabel McMahan) d May 19, 1971 Seal Beach, Ca. bur May 23, 1971 La Verne, Ca.

Encil went to serve in World War I. When he came home, he spent much time with Lillie Belle and her family after his fathers' death, until he went west. When he went west, he changed his name to Edward Birch Black.

Marie (Mabbitt) and Encil Birch Schwartz

Encil is on the left

*(s/o Samuel Aaron Schwartz and Matilda S. Seabright)

Encil in uniform

Children: Surname BLACK

ChSaEnDo Dorothy Irene bn May 7, 1923 (d/o Edward Birch Black and (Bessie) Marie Mabbitt) md 1 February 19, 1944 Pomona, Ca. Vern Rowe Luft bn February 1, 1914 Jelly, Iowa (s/o John Charles Luft bn 1885 and June Rowe d/o Orange Rowe bn Sac City, Iowa d 1922 Pomona, Ca. bur Pomona, Ca. and Elizabeth Palmer bn Elgin, Ill. d and bur Pomona, Ca.) d March 31, 1974 Seal Beach, Ca. bur April 2, 1974 Seal Beach, Ca.

Above: Dorothy Irene and Marie (Mabbitt) Black

Right: Edward Birch Black, Marie (Mabbitt), Dorothy Irene Black

Children: Surname LUFT

ChSaEnDoJa James Rowe bn June 16, 1947 Long Beach, Ca. md 1 Linda Diane Evans (see family sheet) md 2 Kathryn Mae Brant (see family sheet)

ChSaEnDoLa Laurie June bn March 31, 1952 Youngstown, Mahoning Co, Oh. (see family sheet)

ChSaEnDoLu Lu Ann Marie bn March 13, 1961 Youngstown, Mahoning Co, Oh. (see family sheet)

Dorothy Irene md 2 October 8, 1980 Seal Beach, Ca. John Frank Nielsen bn March 23, 1914 Ramona, Ca. (s/o August Nielsen and Genevera Lord) No children

Dorothy Irene (Black)
and
John Frank Nielsen

John Frank Nielsen md 1 Genavive McFarren

Children: Surname NIELSEN

John Frank Nielsen Jr. bn June 9, 1943 Orange, Ca. d January 15, 1965 Huntington Beach, Ca.

Vivian Leigh Nielsen bn May 27, 1945 Orange, Ca.

Barbara Ann Nielsen bn June 29, 1957 Inglewood, Ca. (see family sheet)

John Charles Luft and June Rowe Luft had four children as follow:

- Betty (Elizabeth) bn March 29, 1909 Sac City, Iowa, d March 25, 1990 Fullerton, Calif. bur Pomona, Calif. md December 19, 1932 San Dimas, Calif. William Loberg bn April 21, 1905 Green Bay, Wis. d October, 1981 Pomona, Calif. bur Pomona, Calif. No children.

- Bernardine bn May 31, 1911 Lavina, Iowa d 1966 Norwalk, Calif. bur Pomona, Calif. md 1930 Haskell Morris. (no further information)

- Vern Rowe bn February 1, 1914 (See page 178)

- Catherine bn May 16, 1916 Sac City, Iowa md July 24, 1937 Las Vegas, Nev. Lyle Kendall bn December 12, 1913 Erie, Pa.

Children: Surname KENDALL

Sheryl June bn August 23, 1938 Pomona, Calif. md 1 October 5, 1957 Las Vegas, Nev. John Johnson bn July 9, 1932 St. Joseph, Mo. d November 28, 1978 Riverside, Calif. bur Pomona, Calif.

Children: Surname JOHNSON

Scott bn April 1, 1965 Covina, Calif. md December 27, 1988 Eureka, Calif. Susan Cunningham bn April 29, 1966 Pico Rivera, Calif.

Stacy bn September 2, 1967 Covina, Calif. md July 7, 1991 Las Vegas, Nev. Steve Nichols bn August 10, 1967 Pomona, Calif.

Children: Surname NICHOLS

Lisa Renee bn May 16, 1992 La Habra, Calif.

Sheryl md 2 September 29, 1990 Riverside, Calif. William Andrews bn March 29, 1929 Atascadero, Calif.

Vern Rowe Luft

Vern Rowe Luft, Dorothy (Black), little boy - James Rowe Luft

ChSaEnDoJa

FAMILY GROUP NO.

This Information Obtained From:

Husband's Full Name James Rowe Luft

Husband's Data	Day Month Year	City, Town or Place	County or Province, etc.	State or Country	Add. Info. on Husb
Birth	June 16 1947	Long Beach		California	
Chr'nd	Mar 28 1948	Youngstown		Ohio	
Mar.	June 30 1973	Las Vegas		Nevada	Div. 1981
Death					
Burial					

Places of Residence

Occupation — Church Affiliation — Military Rec.

Other wives, if any. No. (1) (2) etc. Make separate sheet for each mar. (2) Kathryn Mae Brant

His Father Vern Rowe Luft — Mother's Maiden Name Dorothy Irene Black

Wife's Full Maiden Name Linda Diane Evans

Wife's Data	Day Month Year	City, Town or Place	County or Province, etc.	State or Country	Add. Info. on Wi
Birth	Oct 18 1954	Council Bluffs		Iowa	
Chr'nd					
Death					
Burial					

Places of Residence

Occupation if other than housewife — Church Affiliation

Other husbands, if any. No. (1) (2) etc. Make separate sheet for each mar.

Her Father William Hiram Evans — Mother's Maiden Name Verdie Mae Davis

Compiler

Address

City, State

Date

Sex	Children's Name in Full (Arrange in order of birth)	Children's Data	Day Month Year	City, Town or Place	County or Province, etc.	State or Country	Add. Info. on Childr
F	1 Julie Diane	Birth	June 13 1974	Santa Ana		California	Bapt.
		Mar.					Dec 15 197
	Full Name of Spouse*	Death					Fountain
		Burial					Valley, Ca
	2	Birth					
		Mar.					
	Full Name of Spouse*	Death					
		Burial					
	3	Birth					
		Mar.					
	Full Name of Spouse*	Death					
		Burial					
	4	Birth					
		Mar.					
	Full Name of Spouse*	Death					
		Burial					
	5	Birth					
		Mar.					
	Full Name of Spouse*	Death					
		Burial					
	6	Birth					
		Mar.					
	Full Name of Spouse*	Death					
		Burial					
	7	Birth					
		Mar.					
	Full Name of Spouse*	Death					
		Burial					
	8	Birth					
		Mar.					
	Full Name of Spouse*	Death					
		Burial					
	9	Birth					
		Mar.					
	Full Name of Spouse*	Death					
		Burial	181				
	10	Birth					
		Mar.					
	Full Name of Spouse*	Death					
		Burial					

*If married more than once No. each mar. (1) (2) etc. and list in "Add. info. on children" column. Use reverse side for additional children, other notes, references or information.

Form A1. Copyright 1963 by The Everton Publishers, Inc. P.O. Box 368, Logan, Utah. Publishers of THE GENEALOGICAL HELPER. Send for a free catalogue with lists and full descriptions of many genealogical aids.

Julie Diane Luft

ChSaEnDoJa

FAMILY GROUP NO.

This Information Obtained From:

Husband's Full Name James Rowe Luft

Husband's Date	Day Month Year	City, Town or Place	County or Province, etc.	State or Country	Add. Info. on H
Birth	June 16 1947	Long Beach		California	
Chr'nd	Mar 28 1948	Youngstown	Mahoning	Ohio	
Mar.	Nov 21 1987	Anaheim		California	
Death					
Burial					

Places of Residence

Occupation Church Affiliation Military Rec.

Other wives, if any. No. (1) (2) etc. Make seperate sheet for each mar. (1) Linda Diane Evans

His Father Vern Rowe Luft Mother's Maiden Name Dorothy Irene Black

Wife's Full Maiden Name Kathryn Mae Brant

Wife's Date	Day Month Year	City, Town or Place	County or Province, etc.	State or Country	Add. Info. on W
Birth	July 16 1944	Middletown		Ohio	
Chr'nd					
Death					
Burial					

Compiler

Address

City, State

Date

Places of Residence

Occupation if other than housewife Church Affiliation

Other husbands, if any. No. (1) (2) etc. Make seperate sheet for each mar. (1) Randall Moore

Her Father Harold Herbert Brant Mother's Maiden Name Evalyn Dorothy Cihon

Sex	Children's Name in Full (Arrange in order of birth)	Children's Date	Day Month Year	City, Town or Place	County or Province, etc.	State or Country	Add. Info. on Child
M	1 James's Step-child Christopher Randall Moore	Birth	Apr 22 1983	Orange		California	
	Full Name of Spouse*	Mar.					
		Death					
		Burial					
	2	Birth					
		Mar.					
	Full Name of Spouse*	Death					
		Burial					
	3	Birth					
		Mar.					
	Full Name of Spouse*	Death					
		Burial					
	4	Birth					
		Mar.					
	Full Name of Spouse*	Death					
		Burial					
	5	Birth					
		Mar.					
	Full Name of Spouse*	Death					
		Burial					
	6	Birth					
		Mar.					
	Full Name of Spouse*	Death					
		Burial					
	7	Birth					
		Mar.					
	Full Name of Spouse*	Death					
		Burial					
	8	Birth					
		Mar.					
	Full Name of Spouse*	Death					
		Burial					
	9	Birth					
		Mar.					
	Full Name of Spouse*	Death					
		Burial					
	10	Birth					
		Mar.					
	Full Name of Spouse*	Death					
		Burial					

*If married more than once No. each mar. (1) (2) etc and list in "Add. info. on children" column. Use reverse side for additional children, other notes, references or sketches.

P.O. Box 368, Logan, Utah. Publishers of THE GENEALOGICAL HELPER. Send for a free catalogue with lists and full descriptions of many genealogical aids.

Kathryn Mae (Brant) and James Rowe Luft
Front: Christopher Randall Moore

FAMILY GROUP NO.

This Information Obtained From:

Husband's Full Name David Larry Smith

Husband's Data	Day Month Year	City, Town or Place	County or Province, etc.	State or Country	Add. Info. on Hus
Birth	Oct 25 1946	Minneapolis		Minnesota	
Chr'nd					
Mar.	Aug 27 1971	San Jose		California	
Death					
Burial					

Places of Residence

Occupation — Church Affiliation — Military Rec.

Other wives, if any. No. (1) (2) etc.
Make separate sheet for each mar.

His Father John Lydon Smith — Mother's Maiden Name Carmen Virginia James

ChSaEnDoLa

Wife's Full Maiden Name Laurie June Luft

Wife's Data	Day Month Year	City, Town or Place	County or Province, etc.	State or Country	Add. Info. on Wi
Birth	Mar 31 1952	Youngstown	Mahoning	Ohio	
Chr'nd	June 8 1952				
Death					
Burial					

Places of Residence

Occupation if other than housewife — Church Affiliation

Other husbands, if any. No. (1) (2) etc.
Make separate sheet for each mar.

Her Father Vern Rowe Luft — Mother's Maiden Name Dorothy Irene Black

Compiler

Address

City, State

Date

Sex	Children's Name in Full (Arrange in order of birth)	Children's Data	Day Month Year	City, Town or Place	County or Province, etc.	State or Country	Add. Info. on Childr
F	1 Hannah	Birth	May 25 1972	San Francisco		California	
	Full Name of Spouse*	Mar.					
		Death					
		Burial					
M	2 John Isaac	Birth	Jan 22 1974	San Francisco		California	
	Full Name of Spouse*	Mar.					
		Death					
		Burial					
F	3 Heidi	Birth	Dec 29 1979	Flagstaff		Arizona	
	Full Name of Spouse*	Mar.					
		Death					
		Burial					
	4	Birth					
	Full Name of Spouse*	Mar.					
		Death					
		Burial					
	5	Birth					
	Full Name of Spouse*	Mar.					
		Death					
		Burial					
	6	Birth					
	Full Name of Spouse*	Mar.					
		Death					
		Burial					
	7	Birth					
	Full Name of Spouse*	Mar.					
		Death					
		Burial					
	8	Birth					
	Full Name of Spouse*	Mar.					
		Death					
		Burial					
	9	Birth					
	Full Name of Spouse*	Mar.					
		Death					
		Burial	185				
	10	Birth					
	Full Name of Spouse*	Mar.					
		Death					
		Burial					

*If married more than once No. each mar. (1) (2) etc. and list in "Add. info. on children" column. Use reverse side for additional children, other notes, references or information.

Form A1. Copyright 1963 by The Everton Publishers, Inc. P.O. Box 368, Logan, Utah. Publishers of THE GENEALOGICAL HELPER. Send for a free catalogue with lists and full descriptions of many genealogical aids.

L to R: John Isaac, Laurie June (Luft), David Larry, and Hannah Smith
Front: Heidi Smith

FAMILY GROUP NO.

Husband's Full Name Gregory Alan Henkle

This Information Obtained From:

Husband's Date	Day Month Year	City, Town or Place	County or Province, etc.	State or Country	Add. Info. on Hu
Birth	Jan 12 1959	Savannah		Georgia	
Chr'nd					
Mar.	May 5 1984	Huntington Beach		California	
Death					
Burial					

Places of Residence

Occupation — Church Affiliation — Military Rec.

Other wives, if any. No. (1) (2) etc.
Make separate sheet for each mar.

His Father Dallas Henkle — Mother's Maiden Name Clifford Sheldon

ChSaEnDoLu

Clifford is a handed down family name from way back - everyone knows her as Cliffie.

Wife's Full Maiden Name Lu Ann Marie Luft

Wife's Date	Day Month Year	City, Town or Place	County or Province, etc.	State or Country	Add. Info. on W
Birth	Mar 13 1961	Youngstown	Mahoning	Ohio	
Chr'nd					
Death					
Burial					

Compiler

Address

City, State

Date

Places of Residence

Occupation if other than housewife — Church Affiliation

Other husbands, if any. No. (1) (2) etc.
Make separate sheet for each mar.

Her Father Vern Rowe Luft -- Mother's Maiden Name Dorothy Irene Black

Sex	Children's Name in Full (Arrange in order of birth)	Children's Date	Day Month Year	City, Town or Place	County or Province, etc.	State or Country	Add. Info. on Child
F	1 Jessica Lynn	Birth	Jan 13 1987	Fountian Valley		California	
	Full Name of Spouse*	Mar.					
		Death					
		Burial					
M	2 Gregory Alan II	Birth	June 1 1990	Fountain Valley		California	
	Full Name of Spouse*	Mar.					
		Death					
		Burial					
	3	Birth					
	Full Name of Spouse*	Mar.					
		Death					
		Burial					
	4	Birth					
	Full Name of Spouse*	Mar.					
		Death					
		Burial					
	5	Birth					
	Full Name of Spouse*	Mar.					
		Death					
		Burial					
	6	Birth					
	Full Name of Spouse*	Mar.					
		Death					
		Burial					
	7	Birth					
	Full Name of Spouse*	Mar.					
		Death					
		Burial					
	8	Birth					
	Full Name of Spouse*	Mar.					
		Death					
		Burial					
	9	Birth					
	Full Name of Spouse*	Mar.					
		Death					
		Burial					
	10	Birth					
	Full Name of Spouse*	Mar.					
		Death					
		Burial					

*If married more than once No. each mar. (1) (2) etc. and list in "Add. info. on children" column. Use reverse side for additional children, other notes, references or information

Form A1. Copyright 1963 by The Everton Publishers, Inc. P.O. Box 368, Logan, Utah. Publishers of THE GENEALOGICAL HELPER. Send for a free catalogue with lists and full descriptions of many genealogical aids.

Lu Ann Marie (Luft) holding Gregory Alan II, Gregory Alan I, and Jessica Lynn Henkle

FAMILY GROUP NO.

This Information Obtained From:

Husband's Full Name John Arthur Hunt

Husband's Date	Day Month Year	City, Town or Place	County or Province, etc.	State or Country	Add. Info. on Hus
Birth	Apr 11 1952	Halifax		Nova Scotia	
Chr'nd					
Mar.	April 10 1982	Vancouver		British Columbia	
Death					
Burial					

Places of Residence

Occupation | Church Affiliation | Military Rec.

Other wives, if any. No. (1) (2) etc.
Make seperate sheet for each mar.

His Father Regenald Joseph Hunt | Mother's Maiden Name Mary Agnes Markey

Wife's Full Maiden Name Barbara Ann Nielsen

Wife's Date	Day Month Year	City, Town or Place	County or Province, etc.	State or Country	Add. Info. on W
Birth	June 29 1957	Inglewood		California	
Chr'nd					
Death					
Burial					

Places of Residence

Occupation if other than housewife | Church Affiliation

Other husbands, if any. No. (1) (2) etc.
Make seperate sheet for each mar.

Her Father John Frank Nielsen | Mother's Maiden Name Genavive McFarren

Compiler

Address

City, State

Date

Sex	Children's Name in Full (Arrange in order of birth)	Children's Date	Day Month Year	City, Town or Place	County or Province, etc.	State or Country	Add. Info. on Child
F	1 Magen Leigh	Birth	July 26 1984	Fountain Valley		California	
	Full Name of Spouse*	Mar.					
		Death					
		Burial					
M	2 Jonathan Christian	Birth	July 16 1992	Irvine		California	
	Full Name of Spouse*	Mar.					
		Death					
		Burial					
	3	Birth					
		Mar.					
	Full Name of Spouse*	Death					
		Burial					
	4	Birth					
		Mar.					
	Full Name of Spouse*	Death					
		Burial					
	5	Birth					
		Mar.					
	Full Name of Spouse*	Death					
		Burial					
	6	Birth					
		Mar.					
	Full Name of Spouse*	Death					
		Burial					
	7	Birth					
		Mar.					
	Full Name of Spouse*	Death					
		Burial					
	8	Birth					
		Mar.					
	Full Name of Spouse*	Death					
		Burial					
	9	Birth					
		Mar.					
	Full Name of Spouse*	Death					
		Burial					
	10	Birth					
		Mar.					
	Full Name of Spouse*	Death					
		Burial					

*If married more than once No. each mar. (1) (2) etc and list in "Add info. on children" column. Use reverse side for additional children, other notes, references or information

Form A1. Copyright 1963 by The Everton Publishers, Inc. P.O. Box 368, Logan, Utah. Publishers of THE GENEALOGICAL HELPER. Send for a free catalogue with lists and full descriptions of many genealogical aids.

Vivian Leigh and John Frank Nielsen, Barbara Ann (Nielsen) Hunt

Magen Leigh and Jonathan Christian Hunt

Marie Mabbitt w/o Encil Birch (Schwartz) Black was d/o Charles Everett Mabbitt bn June 28, 1880 d December 3, 1918 La Verne, Calif. and Clara Mabel McMahan bn September 15, 1882 Flora, Ind. d December 23, 1975 Montrose, Calif. (d/o Charles McMahan bn 1859 Ind. d 1922 and Sarah Strong bn 1859 Pa. d 1940).

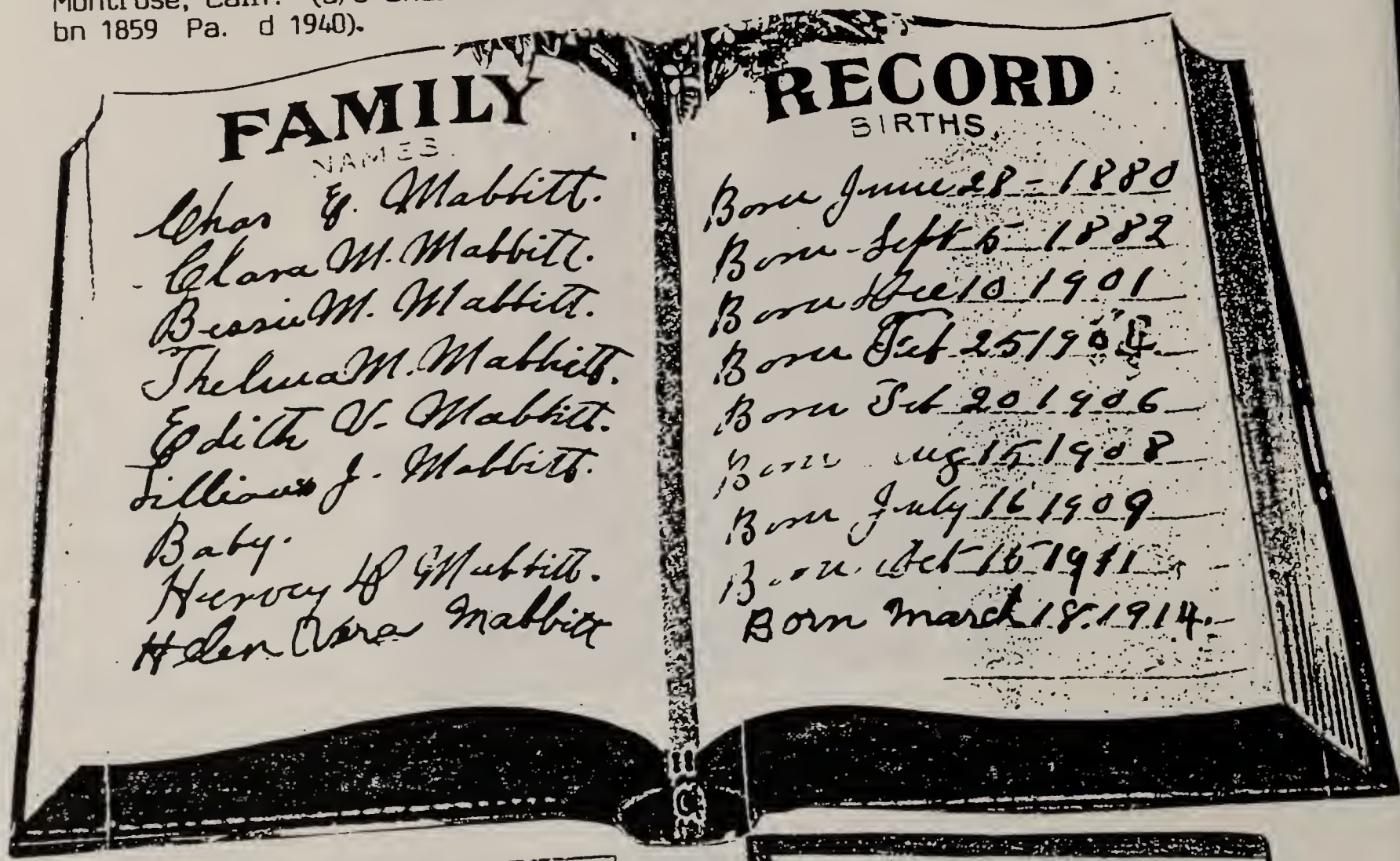

FAMILY NAMES

Chas E. Mabbitt.
Clara M. Mabbitt.
Bessie M. Mabbitt.
Thelma M. Mabbitt.
Edith V. Mabbitt.
Lillian J. Mabbitt.
Baby.
Hervey H. Mabbitt.
Helen Clara Mabbitt

RECORD BIRTHS

Born June 28 - 1880
Born - Sept 6 - 1882
Born Feb 10 1901
Born Feb 25 1904
Born Feb 20 1906
Born Aug 15 1908
Born July 16 1909
Born Oct 16 1911
Born March 18 1914.

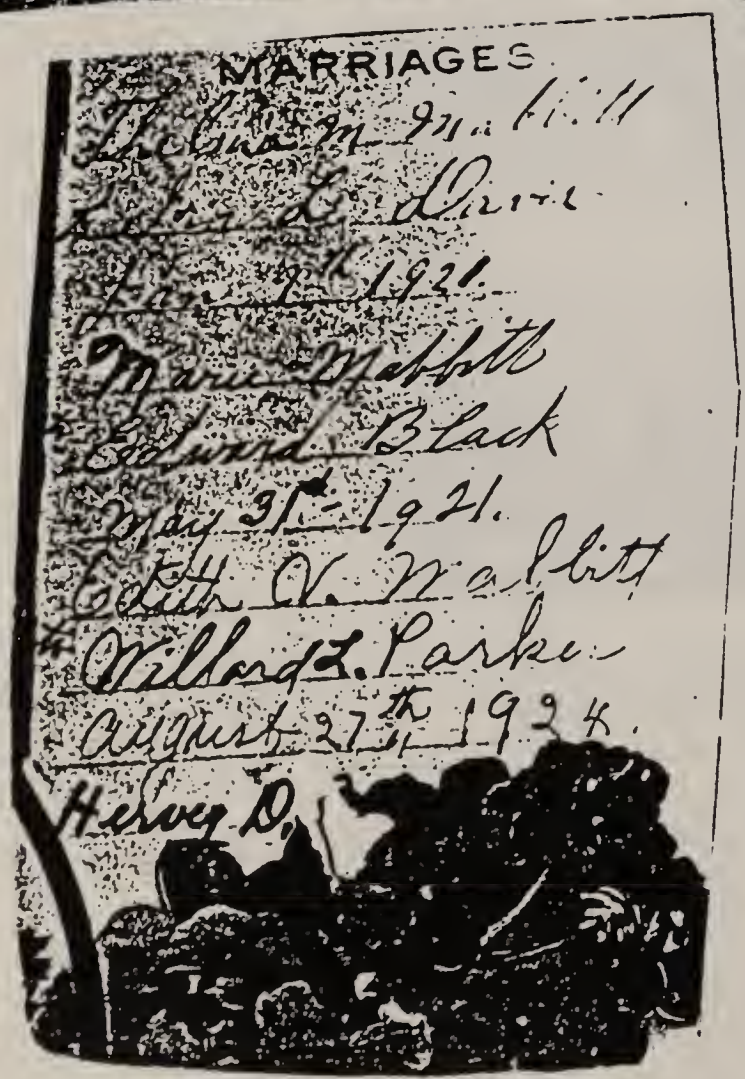

MARRIAGES

Thelma M. Hill
Hervey H. Mabbitt
June 7th 1921.
Marie Mabbitt
Edward Black
May 31st - 1921.
Edith V. Mabbitt
Willard L. Parker
August 27th 1924.
Hervey D.

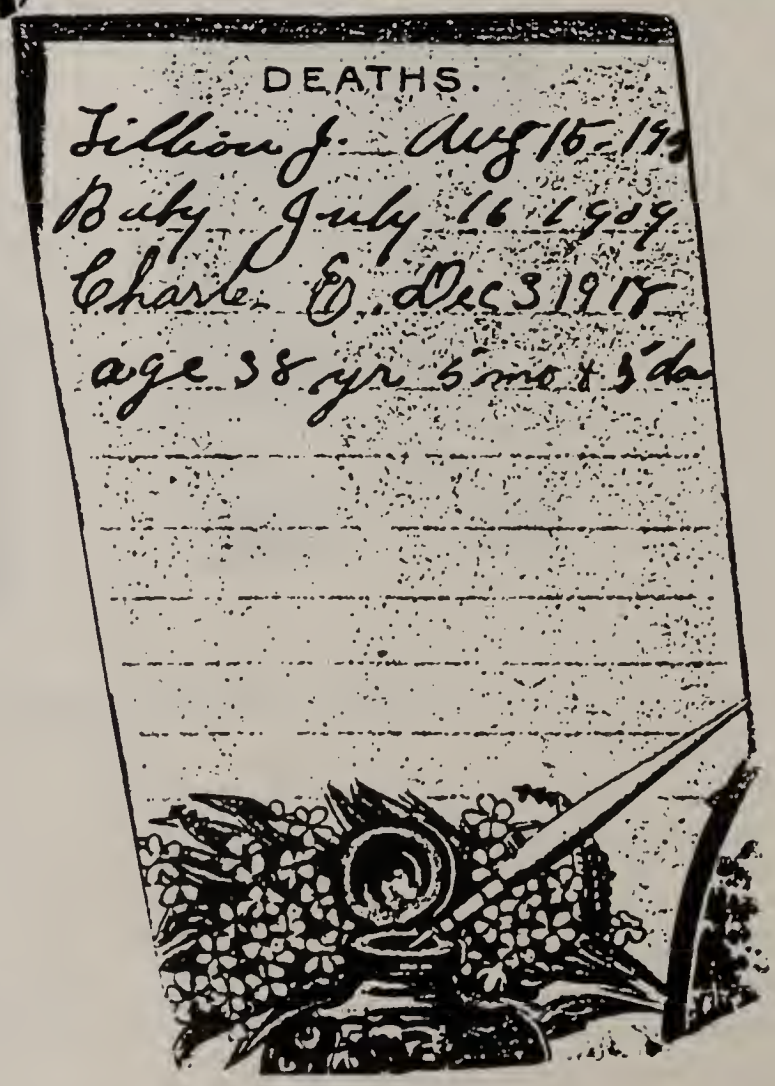

DEATHS.

Lillian J. Aug 16 - 19
Baby July 16 1909
Charles E. Dec 3 1918
age 38 yr 5 mo & 5 da

Children: Surname MABBITT

•(Bessie) Marie bn December 10, 1901 md Edward Black (Encil Birch Schwartz see page 176).

Left: Marie Mabbitt 1918 Graduation

•Thelma M. bn February 25, 1904 Delphi, Ind. d March 20, 1987 Phoenix, Ariz. md 1 January 9, 1920 La Verne, Calif. Ira L. Davis bn September 9, 1900 Bolivar, Mo.

Children: Surname DAVIS
Betty Jeanette bn September 10, 1921 La Verne, Calif.
Evelyn Virginia bn July 31, 1923 La Verne, Calif.

Thelma M. md 2 1946 Las Vegas, Nev. William Casey bn December 9, 1916 Okla.

• Edith V. bn February 20, 1906 Flora, Ind. md August 27, 1924 Riverside, Calif. Willard Parker bn May 3, 1897 Pomona, Calif. d November 11, 1975 Paradise, Calif. bur Paradise, Calif.

Children: Surname PARKER
Harry Everett bn July 7, 1925 d November 6, 1925
Baby girl bn November 6, 1926 died at birth
Florence Alice bn August 7, 1930 Pomona, Calif.
Marjorie Ileane bn September 28, 1934 Blythe, Calif.

• Lillian J. bn August 15, 1908 d August 15, 1908
• Baby bn July 16, 1909 d July 16, 1909
• Hervey Donavon bn October 15, 1911 d 1987 md _____

Children: Surname MABBITT
Florence

Children: Surname _____
Charles
Ruth
Stella

_____

Children: Surname _____
A son

Lillian

Children: Surname _____
Donna Marie
Jacqualine
Donald

• Helen Vera bn March 18, 1914 md 1 March 28, 1930 Los Angeles, Calif. Burl Cheely bur Los Angeles, Calif.

Children: Surname CHEELY
Burl Lee bn December 18, 1930 Los Angeles, Calif.

Helen Vera md 2 July 11, 1936 Yuma, Ariz. Joseph McBride bn December 27, 1899 Rossnakill, Ireland d October 7, 1960 N. Hollywood, Calif.

Children: Surname McBRIDE
Mary Irene bn June 23, 1942 Burbank, Calif.
Virginia Eileen bn October 4, 1944 Burbank, Calif.

Helen Vera md 3 April 29, 1962 San Diego, Calif. John Schmitz bn April 10, 1916 Leadville, Colo.

Clara Mabel McMahan's family is as follows:

Charles McMahan bn 1859 Ind. d 1922 md Sarah Strong bn 1859 d 1940.
Both bur Evergreen Cemetery, La Verne, Calif.

Charles and Sarah (Strong) McMahan

Children: Surname McMAHAN

- Clara Mabel bn September 15, 1882 md Charles Everett Mabbitt
- Ada
- Raymond died as a young boy
- Claude bn October 7, 1891 Ind. d March, 1987 Fullerton, Calif. md January 17, 1912 San Dimas, Calif. Etta Parch bn October 1, 1894 Salem, Oreg.

  Children: Surname McMAHAN
  Lois bn 1912 Livingston, Calif.
  Beatrice bn 1915 LaVerne, Calif.
  Gordon bn 1920 Fullerton, Calif.
  Lowell bn 1927 Placentia, Calif.

L to R
Back row: Clara Mabel, Raymond, and Ada McHahan
Front row: Charles, Claude, and Sarah (Strong) McMahan

L to R

Back row: Ada McMahan, Claude McMahan, Charles Mabbitt
Middle row: Marie Mabbitt, Sarah McMahan, Charles McMahan, Clara Mabbitt (holding baby Hervey), Harold (child of Ada)
Front row: Edith Mabbitt, Thelma Mabbitt

L to R: Sarah (Strong) McMahan, Clara (McMahan) Mabbitt, Marie (Mabbitt) Black
Baby-Dorothy Black

ChSaCh Chester Samuel Schwartz bn April 8, 1893 Hannibal, Monroe Co, Oh. bapt June 3, 1894 by John Kuster, Monroe Co, Oh. (s/o Samuel Aaron Schwartz and Matilda S. Seabright) d January 25, 1970 Bucyrus, Crawford Co, Oh. bur January 28, 1970 Oakwood Cemetery, Bucyrus, Crawford Co, Oh. md March 23, 1916 Monroe Co, Oh. Rose (Rosa) Marie Ackerman bn January 10, 1890 Monroe Co, Oh. (d/o John Adam Ackerman and Louise Christman) d Aug 6, 1975 Bucyrus, Crawford Co, Oh. bur August 9, 1975 Oakwood Cemetery, Bucyrus, Crawford Co, Oh.

Chester Samuel and Rosa Marie (Ackerman) Schwartz

In 1912 Chester Samuel Schwartz came to Crawford Co. from Hannibal, Monroe Co, Oh. He milked cows for Ed Yaussy and lived in a brick house on the fair grounds. In 1916 he went back to Monroe Co. and brought Rosa Ackerman back as his wife. They bought a farm consisting of 76 acres on King Rd. They milked cows, raised chickens, turkeys, ducks, geese, and pigs. They had 5 children and lived on the same place until they died.

Chester Schwartz courting Rosa Ackerman

Chester Samuel Schwartz

Above: L to R
Chester & Rosa Schwartz, Dora & Charles Schulze

Open House To Mark Golden Anniversary

Mr. and Mrs. Chester Schwartz

(Photo by Steele)

Friends and relatives of Mr. and Mrs. Chester Schwartz, Rt. 2, Bucyrus, will be received from 2 to 4 p.m. Sunday at an open house planned in observance of the couple's golden wedding anniversary, an event of this Wednesday.

A family dinner at Arlie Glen Inn will precede the open house celebration in Fellowship Hall of Epworth Methodist Church of which the couple are members. They request that gifts be omitted.

The couple exchanged vows Mach 23, 1916, in the parsonage of the Evangelical Church of Miltonsburg, with the Rev. William Kohler officiating. Mrs. Swartz was the former Rosa Ackerman prior to her marriage

Natives of Monroe County, the couple moved to the Bucyrus area following their marriage in 1916 and have lived at the same residence during the 50 years of their marriage.

Mr. and Mrs. Schwartz are the parents of five children, Leslie Schwarz, Mrs. Robert (Leona) Kibler and Mrs. Paul (Lucille) Wagner, all with Rt. 2, Bucyrus addresses, and Miss Esther Schwartz and Mrs. Robert (Viola) Weidemaier of Bucyrus. They also have 15 grandchildren and three great-grandchildren. One grandchild is deceased.

Right: Picture taken at 50th wedding aniversary party.
Front: Chester & Rosa (Ackerman) Schwartz
Back: Leona Kibler, Viola Weidemaier, Leslie Schwartz, Esther Schwartz, Lucille Wagner

Rt. 2 Farmer Recovering After Being Pinned Under Tractor With Broken Leg

Chester Schwartz, 66, route 2, is in "good" condition today in Bucyrus City hospital despite the fact that he lay in a field two hours Saturday morning with a fractured left leg.

As he struggled to free himself from under a farm tractor which rested on its rear wheels while the lighter front wheels pointed skyward, the farmer also fought against the fear that the machine might fall atop him at any minute.

At 9:15 a.m. he looked at his watch as he called vainly for help while he worked his leg free from between the tractor seat and a sled. He was driving the tractor across his farm on the Normal Hill road and drawing a sled with a tank which he intended to fill with sand or gravel.

As the tractor nosed its way over a ridge, the weight in the back caused the front to rear back until the machine stood on its big wheels.

When dinner time approached and she failed to see any sign of her husband at 11:15 a.m., Mrs. Schwartz walked toward the field where she saw the tractor standing on end. As she screamed she saw her husband wave to her.

After she summoned several relatives and neighbors she called an ambulance which rushed the farmer to the hospital about noon.

Chester S. Schwartz

Jan. 25, 1970

Chester Samuel Schwartz, 76, of Rt. 2, Bucyrus, died at 1 a.m. Sunday at Bucyrus Community Hospital after a six-weeks illness. He was admitted to the hospital Dec. 30.

Born April 8, 1893, Mr. Schwartz was the son of Samuel and Matilda Seebright Schwartz who preceded him in death.

Surviving is his wife, the former Rosa Ackerman, whom he married March 23, 1916. Also surviving are five daughters, Leslie Schwartz, Esther Schwartz, Mrs. Robert (Viola) Wiedemaier, Mrs. Robert (Leona) Kibler and Mrs. Paul (Lucille) Wagner, all of the Bucyrus area.

Also surviving are 15 grandchildren, four great grandchildren and a sister, Mrs. Charles Schulze of Bucyrus.

A farmer since his marriage in 1916, Mr. Schwartz and his wife celebrated their golden wedding anniversary in 1966.

Coming to the community in 1911 from Monroe County, Mr. Schwartz was a member of the Epworth United Methodist Church in Bucyrus and the Kings Workers Sunday School class.

Services will be held Wednesday at 1:30 p.m. at the Wise Funeral Home, with the Rev. Donald Taylor officiating. Burial will be in Oakwood Cemetery. Friends may call at the funeral home Tuesday evening.

Those who desire may make memorial contributions to the Epworth Methodist Church Memorial Fund, the family said.

Mrs. Rosa Schwartz Dies; Funeral Sat.

Mrs. Rosa Marie Schwartz, 85, Rt. 2, King Rd., Bucyrus, died at 9 p.m. yesterday in Bucyrus Community Hospital. She had been in failing health for the past five years and entered the hospital July 24.

Mrs. Schwartz was born Jan. 10, 1890 in Monroe County, the daughter of John and Louise (Christman) Ackerman.

March 23, 1916, she married Chester S. Schwartz, who died Jan. 25, 1970.

Surviving children include Leslie, Miss Esther, Mrs. Robert (Viola) Weidermaier, Mrs. Robert (Leona) Kibler and Mrs. Paul (Lucille) Wagner, all of the Bucyrus area.

Fifteen grandchildren and 12 great grandchildren also survive. She was preceded in death by one brother and one grandchild.

Living in the community since her marriage in 1916, Mrs. Schwartz was a member of the Epworth United Methodist Church.

Funeral services will be held at 1 p.m. Saturday in the Wise Funeral Home, with the Rev. E. Parker West officiating. Burial will be in Oakwood Cemetery.

Calling hours will be observed afternoon Friday at the funeral home, where the family will receive callers from 7 to 9 p.m.

Memorial contributions may be made to the Epworth United Methodist Church Memorial Fund.

Children: Surname SCHWARTZ

ChSaChLe Leslie Benjamin bn February 18, 1917 Bucyrus, Crawford Co, Oh.

ChSaChEs Esther Rose bn November 23, 1918 Bucyrus, Crawford Co, Oh.

ChSaChVi Viola Matilda bn October 3, 1920 Bucyrus, Crawford Co, Oh.

ChSaChLo Leona Mary bn December 25, 1924 Bucyrus, Crawford Co, Oh.

ChSaChLu Lucille Celeste bn May 11, 1927 Bucyrus, Crawford Co, Oh.

Back: Viola Matilda, Leslie Benjamin, Esther Rose
Front: Lucille Celeste, Leona Mary

Leslie Benjamin Schwartz

ChSaChLe Leslie Benjamin Schwartz bn February 18, 1917 Liberty Twp, Crawford Co, Oh. (s/o Chester Samuel Schwartz and Rose (Rosa) Marie Ackerman) md October 6, 1940 Bucyrus, Crawford Co, Oh. Janet Eileen Harvey bn December 7, 1922 Bucyrus, Crawford Co, Oh. (d/o Russell Harvey and Cleo M. Zimmerman)

Janet Eileen (Harvey)
and
Leslie Benjamin Schwartz

Children: Surname SCHWARTZ

ChSaChLeLe Leslie Eugene bn July 5, 1941 Bucyrus, Crawford Co, Oh. md May 15, 1963 Bucyrus, Crawford Co, Oh. Rosemond Lucille Sipes bn January 18, 1942 Bucyrus, Crawford Co, Oh. (d/o Authur Royce Sipes and Hatti Lucille Fisher)

Rosemond Lucille (Sipes)
and
Leslie Eugene Schwartz

Children: Surname SCHWARTZ

ChSaChLeLeLo Lori LuAnn bn May 24, 1964 Crestline, Crawford Co, Oh. (see family sheet)

ChSaChLeLeLi Lisa LeeAnn bn June 19, 1965 Crestline, Crawford Co, Oh. (see family sheet)

ChSaChLeLeLy Lynn Adair bn February 27, 1971 Crestline, Crawford Co, Oh.

ChSaChLeLeJa Jason Eugene bn February 18, 1974 Crestline, Crawford Co, Oh.

L to R
Lynn Schwartz, Gene & Rosie Schwartz, Lisa & Brent Stine, Lori & Dan Pifher, Lindsey Pifher, Jason Schwartz

Jason Eugene Schwartz

Lynn Adair Schwartz

FAMILY GROUP NO.

This Information Obtained From:

Husband's Full Name Daniel Charles Pifher

Husband's Data	Day Month Year	City, Town or Place	County or Province, etc.	State or Country	Add. Info. on Hu
Birth	Oct 22 1964	Bucyrus	Crawford	Ohio	
Chr'nd					
Mar.	Sept 12 1986	New Washington	Crawford	Ohio	
Death					
Burial					

Places of Residence

Occupation Church Affiliation Military Rec.

Other wives, if any. No. (1) (2) etc.
Make separate sheet for each mar.

His Father Cornelius Charles Pifher Mother's Maiden Name Jane Marie Hiler

ChSaChLeLeLo

Wife's Full Maiden Name Lori LuAnn Schwartz

Wife's Data	Day Month Year	City, Town or Place	County or Province, etc.	State or Country	Add. Info. on W
Birth	May 24 1964	Crestline	Crawford	Ohio	
Chr'nd					
Death					
Burial					

Compiler

Address

City, State

Date

Places of Residence

Occupation if other than housewife Church Affiliation

Other husbands, if any. No. (1) (2) etc.
Make separate sheet for each mar.

Her Father Leslie Eugene Schwartz Mother's Maiden Name Rosemond Lucille Sipes

Sex	Children's Name in Full (Arrange in order of birth)	Children's Data	Day Month Year	City, Town or Place	County or Province, etc.	State or Country	Add. Info. on Chil
F	1 Lindsey Rose	Birth	Jan 8 1989	Akron	Summit	Ohio	
	Full Name of Spouse*	Mar.					
		Death					
		Burial					
M	2 Zachary Charles	Birth	Mar 17 1990	Shelby	Richland	Ohio	
	Full Name of Spouse*	Mar.					
		Death					
		Burial					
	3	Birth					
	Full Name of Spouse*	Mar.					
		Death					
		Burial					
	4	Birth					
	Full Name of Spouse*	Mar.					
		Death					
		Burial					
	5	Birth					
	Full Name of Spouse*	Mar.					
		Death					
		Burial					
	6	Birth					
	Full Name of Spouse*	Mar.					
		Death					
		Burial					
	7	Birth					
	Full Name of Spouse*	Mar.					
		Death					
		Burial					
	8	Birth					
	Full Name of Spouse*	Mar.					
		Death					
		Burial					
	9	Birth					
	Full Name of Spouse*	Mar.					
		Death					
		Burial	199				
	10	Birth					
	Full Name of Spouse*	Mar.					
		Death					
		Burial					

*If married more than once No. each mar. (1) (2) etc. and list in "Add. Info. on children" column. Use reverse side for additional children, other notes, references or information.

Form A1. Copyright 1983 by The Everton Publishers, Inc. P.O. Box 368, Logan, Utah. Publishers of THE GENEALOGICAL HELPER. Send for a free catalogue with lists and full descriptions of many genealogical aids.

Left: Daniel Charles and Lori LuAnn (Schwartz) Pifher

Right: Zachary Charles and Lindsey Rose Pifher

FAMILY GROUP NO.

This Information Obtained From:

Husband's Full Name Brent Mark Stine

Husband's Data	Day Month Year	City, Town or Place	County or Province, etc.	State or Country	Add. Info. on Hus
Birth	July 25 1963	Shelby	Richland	Ohio	
Chr'nd					
Mar.	Aug 18 1989	Shelby	Richland	Ohio	
Death					
Burial					

Places of Residence

Occupation Church Affiliation Military Rec.

Other wives, if any. No. (1) (2) etc.
Make separate sheet for each mar.

His Father James Stine Mother's Maiden Name Marjorie Ann Stroup

ChSaChLeLeLi

Wife's Full Maiden Name Lisa LeeAnn Schwartz

Wife's Data	Day Month Year	City, Town or Place	County or Province, etc.	State or Country	Add. Info. on Wi
Birth	June 19 1965	Crestline	Crawford	Ohio	
Chr'nd					
Death					
Burial					

Compiler

Address

City, State

Date

Places of Residence

Occupation if other than housewife Church Affiliation

Other husbands, if any. No. (1) (2) etc.
Make separate sheet for each mar.

Her Father Leslie Eugene Schwartz Mother's Maiden Name Rosemond Lucille Sipes

Sex	Children's Name in Full (Arrange in order of birth)	Children's Data	Day Month Year	City, Town or Place	County or Province, etc.	State or Country	Add. Info. on Childr
M	1 Logan James	Birth	June 27 1990	Findlay	Hancock	Ohio	
		Mar.					
	Full Name of Spouse*	Death					
		Burial					
	2	Birth					
		Mar.					
	Full Name of Spouse*	Death					
		Burial					
	3	Birth					
		Mar.					
	Full Name of Spouse*	Death					
		Burial					
	4	Birth					
		Mar.					
	Full Name of Spouse*	Death					
		Burial					
	5	Birth					
		Mar.					
	Full Name of Spouse*	Death					
		Burial					
	6	Birth					
		Mar.					
	Full Name of Spouse*	Death					
		Burial					
	7	Birth					
		Mar.					
	Full Name of Spouse*	Death					
		Burial					
	8	Birth					
		Mar.					
	Full Name of Spouse*	Death					
		Burial					
	9	Birth					
		Mar.					
	Full Name of Spouse*	Death					
		Burial					
	10	Birth					
		Mar.					
	Full Name of Spouse*	Death					
		Burial					

*If married more than once No. each mar. (1) (2) etc. and list in "Add. info. on children" column. Use reverse side for additional children, other notes, references or information.

Form A1. Copyright 1963 by The Everton Publishers, Inc. P.O. Box 368, Logan, Utah. Publishers of THE GENEALOGICAL HELPER. Send for a free catalogue with lists and full descriptions of many genealogical aids.

Lisa LeeAnn (Schwartz) and Brent Mark Stine

Logan James Stine

ChSaChLeGa Gary Wayne bn March 16, 1943 Bucyrus, Crawford Co, Oh. md August 31, 1961 Bucyrus, Crawford Co, Oh. Karen Ann Krause bn January 10, 1945 Sioux Falls, S. Dakota (d/o Paul Krause and Mary Ellen Knight)

Children: Surname SCHWARTZ

ChSaChLeGaGa Gary Allen bn October 20, 1965 Bucyrus, Crawford Co, Oh.

ChSaChLeGaPa Paul Leslie bn July 23, 1968 Bucyrus, Crawford Co, Oh. (see family sheet)

Gary Allen Schwartz

Gary Wayne Schwartz md 2 October 10, 1975 Bucyrus, Crawford Co, Oh. Wonda Gail Bostic bn September 5, 1942 Portsmouth, Norfolk Co, Va. (d/o John L. Bostic and Swilla Ball).

Wonda Gail (Bostic) and Gary Wayne Schwartz

Children: Surname SCHWARTZ
ChSaChLeGaNa Nathan Andrew bn September 21, 1978 Bucyrus, Crawford Co, Oh.

Wonda Gail md 1 John Edward Foreman

Children: Surname FOREMAN
Jacqueline D. bn April 5, 1967 Galion, Crawford Co, Oh.

ChSaChLeGaGa

FAMILY GROUP NO.

Husband's Full Name Paul Leslie Schwartz

This Information Obtained From:

Husband's Data	Day Month Year	City, Town or Place	County or Province, etc.	State or Country	Add. Info. on Husb
Birth	July 23 1968	Bucyrus	Crawford	Ohio	
Chr'nd					
Mar.	Aug 17 1991	Cleveland		Ohio	
Death					
Burial					

Places of Residence

Occupation — Church Affiliation — Military Rec.

Other wives, if any. No. (1) (2) etc.
Make separate sheet for each mar.

His Father Gary Wayne Schwartz — Mother's Maiden Name Karen Ann Krause

Wife's Full Maiden Name Wendi Venick

Wife's Data	Day Month Year	City, Town or Place	County or Province, etc.	State or Country	Add. Info. on Wife
Birth	Mar 8 1968	Worcester		Massachusetts	
Chr'nd					
Death					
Burial					

Compiler

Address

City, State

Date

Places of Residence

Occupation if other than housewife — Church Affiliation

Other husbands, if any. No. (1) (2) etc.
Make separate sheet for each mar.

Her Father Robert Venick — Mother's Maiden Name Sue Kerner

Sex	Children's Name in Full (Arrange in order of birth)	Children's Data	Day Month Year	City, Town or Place	County or Province, etc.	State or Country	Add. Info. on Children
	1	Birth					
		Mar.					
	Full Name of Spouse*	Death					
		Burial					
	2	Birth					
		Mar.					
	Full Name of Spouse*	Death					
		Burial					
	3	Birth					
		Mar.					
	Full Name of Spouse*	Death					
		Burial					
	4	Birth					
		Mar.					
	Full Name of Spouse*	Death					
		Burial					
	5	Birth					
		Mar.					
	Full Name of Spouse*	Death					
		Burial					
	6	Birth					
		Mar.					
	Full Name of Spouse*	Death					
		Burial					
	7	Birth					
		Mar.					
	Full Name of Spouse*	Death					
		Burial					
	8	Birth					
		Mar.					
	Full Name of Spouse*	Death					
		Burial					
	9	Birth					
		Mar.					
	Full Name of Spouse*	Death					
		Burial					
	10	Birth					
		Mar.					
	Full Name of Spouse*	Death					
		Burial					

*If married more than once No. each mar. (1) (2) etc. and list in "Add. info. on children" column. Use reverse side for additional children, other notes, references or information

Form A1. Copyright 1983 by The Everton Publishers, Inc. P.O. Box 368, Logan, Utah. Publishers of THE GENEALOGICAL HELPER. Send for a free catalogue with lists and full descriptions of many genealogical aids.

Paul Leslie and Wendi (Venick) Schwartz

Wonda Gail (Bostic), Nathan Andrew, Gary Wayne Schwartz

Nathan Andrew Schwartz

Jacqueline D. Foreman

ChSaChLeJu Judith Eileen bn November 21, 1948 Bucyrus, Crawford Co, Oh. (see family sheet)

ChSaChLeJo Joyce Arleen bn August 10, 1950 Bucyrus, Crawford Co, Oh. (see family sheet)

ChSaChLeJa Joanne Elaine bn February 21, 1952 Bucyrus, Crawford Co, Oh. (see family sheet)

ChSaChLeJc Jacqueline Irene bn February 10, 1956 Bucyrus, Crawford Co, Oh. (see family sheet)

FAMILY GROUP NO.

This Information Obtained From:

Husband's Full Name Lyle Candel

Husband's Data	Day Month Year	City, Town or Place	County or Province, etc.	State or Country	Add. Info. on
Birth	Aug 14 1950	Bucyrus	Crawford	Ohio	
Chr'nd					
Mar.	Sept 2 1989	Cattlesburg		Kentucky	
Death					
Burial					

Places of Residence

Occupation | Church Affiliation | Military Rec.

Other wives, if any. No. (1) (2) etc.
Make separate sheet for each mar.

His Father Wilbur Candel | Mother's Maiden Name Virginia Evans

ChSaChLeJu

Wife's Full Maiden Name Judith Eileen Schwartz

Judith's children by her first marriage have been adopted by Lyle Candel

Wife's Data	Day Month Year	City, Town or Place	County or Province, etc.	State or Country	Add. Info. on
Birth	Nov 21 1948	Bucyrus	Crawford	Ohio	
Chr'nd					
Death					
Burial					

Compiler

Address

City, State

Date

Places of Residence

Occupation if other than housewife | Church Affiliation

Other husbands, if any. No. (1) (2) etc.
Make separate sheet for each mar.

Her Father Leslie Benjamin Schwartz | Mother's Maiden Name Janet Eileen Harvey

Sex	Children's Name in Full (Arrange in order of birth)	Children's Data	Day Month Year	City, Town or Place	County or Province, etc.	State or Country	Add. Info. on Ch
M	1 Matthew Boyd	Birth	Mar 29 1976	Bucyrus	Crawford	Ohio	
	Full Name of Spouse*	Mar.					
		Death					
		Burial					
F	2 Sarah Eileen	Birth	Mar 14 1979	Bucyrus	Crawford	Ohio	
	Full Name of Spouse*	Mar.					
		Death					
		Burial					
	3	Birth					
	Full Name of Spouse*	Mar.					
		Death					
		Burial					
	4	Birth					
	Full Name of Spouse*	Mar.					
		Death					
		Burial					
	5	Birth					
	Full Name of Spouse*	Mar.					
		Death					
		Burial					
	6	Birth					
	Full Name of Spouse*	Mar.					
		Death					
		Burial					
	7	Birth					
	Full Name of Spouse*	Mar.					
		Death					
		Burial					
	8	Birth					
	Full Name of Spouse*	Mar.					
		Death					
		Burial					
	9	Birth					
	Full Name of Spouse*	Mar.					
		Death					
		Burial					
	10	Birth					
	Full Name of Spouse*	Mar.					
		Death					
		Burial					

*If married more than once No. each mar. (1) (2) etc. and list in "Add. info. on children" column. Use reverse side for additional children, other notes, references or information

Form A1. Copyright 1963 by The Everton Publishers, Inc., P.O. Box 368, Logan, Utah. Publishers of THE GENEALOGICAL HELPER. Send for a free catalogue with lists and full descriptions of many genealogical aids.

Lyle and Judith Eileen (Schwartz) Candel

Matthew Boyd and Sarah Eileen Candel

FAMILY GROUP NO.

This Information Obtained From:

Husband's Full Name Bobby Doyle Gibson

Husband's Date	Day Month Year	City, Town or Place	County or Province, etc.	State or Country	Add. Info. on
Birth	Dec 5 1948		Knott	Kentucky	
Chr'nd					
Mar.	Aug 23 1969	Bucyrus	Crawford	Ohio	
Death					
Burial					

Places of Residence

Occupation — Church Affiliation — Military Rec.

Other wives, if any. No. (1) (2) etc.
Make seperate sheet for each mar.

His Father Maynard Gibson — Mother's Maiden Name Pansy Ellen Ratliff

ChSaChLeJo

Wife's Full Maiden Name Joyce Arleen Schwartz

Wife's Date	Day Month Year	City, Town or Place	County or Province, etc.	State or Country	Add. Info. on
Birth	Aug 10 1950	Bucyrus	Crawford	Ohio	
Chr'nd					
Death					
Burial					

Places of Residence

Occupation if other than housewife — Church Affiliation

Other husbands, if any. No. (1) (2) etc.
Make seperate sheet for each mar.

Her Father Leslie Benjamin Schwartz — Mother's Maiden Name Janet Eileen Harvey

Compiler

Address

City, State

Date

Form A1. Copyright 1963 by The Everton Publishers, Inc. P.O. Box 368, Logan, Utah. Publishers of THE GENEALOGICAL HELPER. Send for a free catalogue with lists and full descriptions of easy genealogical aids.

Sex	Children's Name in Full (Arrange in order of birth)	Children's Date	Day Month Year	City, Town or Place	County or Province, etc.	State or Country	Add. Info. on Ch
F	1 Tammy Renee	Birth	Nov 25 1971	Anchorage		Alaska	
	Full Name of Spouse*	Mar.					
		Death					
		Burial					
F	2 Infant Daughter	Birth	Aug 22 1975				
	Full Name of Spouse*	Mar.					
		Death	Aug 22 1975	Stillborn			
		Burial		Oakwood	Crawford	Ohio	
M	3 Aaron Doyle	Birth	May 26 1977	Lima	Allen	Ohio	
	Full Name of Spouse*	Mar.					
		Death					
		Burial					
F	4 Kerri Lyn	Birth	Jan 5 1980	Marion	Marion	Ohio	
	Full Name of Spouse*	Mar.					
		Death					
		Burial					
M	5 Phillip Maynard	Birth	Nov 29 1982	Columbus	Franklin	Ohio	
	Full Name of Spouse*	Mar.					
		Death	Nov 29 1982	Died shortly after birth			
		Burial		Oakwood	Crawford	Ohio	
	6	Birth					
	Full Name of Spouse*	Mar.					
		Death					
		Burial					
	7	Birth					
	Full Name of Spouse*	Mar.					
		Death					
		Burial					
	8	Birth					
	Full Name of Spouse*	Mar.					
		Death					
		Burial					
	9	Birth					
	Full Name of Spouse*	Mar.					
		Death					
		Burial					
	10	Birth					
	Full Name of Spouse*	Mar.					
		Death					
		Burial					

*If married more than once No. each mar. (1) (2) etc and list in "Add info. on children" column. Use reverse side for additional children, other notes, references or information

Back: Bobby Doyle, Joyce Arleen (Schwartz), and Tammy Renee Gibson
Front: Aaron Doyle and Kerri Lyn Gibson

Philip M. Gibson 1982

Philip Maynard Gibson, infant son of Bobby Doyle and Joyce A. (Schwartz) Gibson, 655 E. Farming, Marion, died one-half hour after birth Monday, Nov. 29 in University Hospital, Columbus.

In addition to his parents, the infant is survived by his paternal grandmother, Pansy Gibson of Marion, maternal grandparents Leslie and Janet Schwartz of Bucyrus and maternal great grandmother Cleo Mollenkopf of Bucyrus.

Also surviving are a brother, Aaron Gibson, and two sisters, Tammy and Kerri Gibson, all at home.

He was preceded in death by one sister.

Graveside services will be held Wednesday at 2:30 p.m. in Oakwood Cemetery. Rev. E. Parker West will officiate. The Wise Funeral Home is in charge of arrangements.

FAMILY GROUP NO.

This Information Obtained From:

Husband's Full Name Larry Dale Fullenkamp

Husband's Data	Day Month Year	City, Town or Place	County or Province, etc.	State or Country	Add. Info. on Hu
Birth	Feb 17 1951	Lima	Allen	Ohio	
Chr'nd					
Mar.	Nov 12 1971	Bucyrus	Crawford	Ohio	
Death					
Burial					

Places of Residence

Occupation Church Affiliation Military Rec.

Other wives, if any. No. (1) (2) etc.
Make separate sheet for each mar.

His Father James John Fullenkamp Mother's Maiden Name Virginia Kathryn Howe

ChSaChLeJa

Wife's Full Maiden Name Joanne Elaine Schwartz

Wife's Data	Day Month Year	City, Town or Place	County or Province, etc.	State or Country	Add. Info. on W
Birth	Feb 21 1952	Bucyrus	Crawford	Ohio	
Chr'nd					
Death					
Burial					

Places of Residence

Occupation if other than housewife Church Affiliation

Other husbands, if any. No. (1) (2) etc.
Make separate sheet for each mar.

Her Father Leslie Benjamin Schwartz Mother's Maiden Name Janet Eileen Harvey

Compiler

Address

City, State

Date

Form A1. Copyright 1963 by The Everton Publishers, Inc., P.O. Box 368, Logan, Utah. Publishers of THE GENEALOGICAL HELPER. Send for a free catalogue with lists and full descriptions of many genealogical aids.

Sex	Children's Name in Full (Arrange in order of birth)	Children's Data	Day Month Year	City, Town or Place	County or Province, etc.	State or Country	Add. Info. on Chil
F	1 Dawn Lori	Birth	Dec 17 1972	Springfield	Clark	Ohio	
	Full Name of Spouse*	Mar.					
		Death					
		Burial					
M	2 Shawn Joseph	Birth	Dec 21 1973	Urbana	Champaign	Ohio	
	Full Name of Spouse*	Mar.					
		Death					
		Burial					
M	3 Clint Bartholamew	Birth	Oct 18 1976	Springfield	Clark	Ohio	
	Full Name of Spouse*	Mar.					
		Death					
		Burial					
M	4 Philip James	Birth	Oct 10 1979	Springfield	Clark	Ohio	
	Full Name of Spouse*	Mar.					
		Death					
		Burial					
F	5 Audrey Lyn	Birth	Sept 20 1982	Marion	Marion	Ohio	
	Full Name of Spouse*	Mar.					
		Death					
		Burial					
	6	Birth					
		Mar.					
	Full Name of Spouse*	Death					
		Burial					
	7	Birth					
		Mar.					
	Full Name of Spouse*	Death					
		Burial					
	8	Birth					
		Mar.					
	Full Name of Spouse*	Death					
		Burial					
	9	Birth					
		Mar.					
	Full Name of Spouse*	Death					
		Burial	213				
	10	Birth					
		Mar.					
	Full Name of Spouse*	Death					
		Burial					

*If married more than once No. each mar. (1) (2) etc. and list in "Add. info. on children" column. Use reverse side for additional children, other notes, references or information

L to R

L to R
Back: Clint Bartholamew, Dawn Lori, and Philip James
Middle: Shawn Joseph, Larry Dale
Front: Audrey Lyn and Joanne Elaine (Schwartz) Fullenkamp

FAMILY GROUP NO.

This Information Obtained From:

Husband's Full Name David Alan Cochran

Husband's Data	Day Month Year	City, Town or Place	County or Province, etc.	State or Country	Add. Info. on H
Birth	Mar 8 1955	Charleston		W. Virginia	
Chr'nd					
Mar.	Jan 10 1981	Bucyrus	Crawford	Ohio	
Death					
Burial					

Places of Residence

Occupation | Church Affiliation | Military Rec.

Other wives, if any. No. (1) (2) etc. Make separate sheet for each mar. (1) Laura Grove

His Father William Everett Cochran | Mother's Maiden Name Tishie Letha Dickens

ChSaChLeJc

Wife's Full Maiden Name Jacqueline Irene Schwartz

Wife's Data	Day Month Year	City, Town or Place	County or Province, etc.	State or Country	Add. Info. on
Birth	Feb 10 1956	Bucyrus	Crawford	Ohio	
Chr'nd					
Death					
Burial					

Compiler

Address

City, State

Date

Places of Residence

Occupation if other than housewife | Church Affiliation

Other husbands, if any. No. (1) (2) etc. Make separate sheet for each mar.

Her Father Leslie Benjamin Schwartz | Mother's Maiden Name Janet Eileen Harvey

Sex	Children's Name in Full (Arrange in order of birth)	Children's Data	Day Month Year	City, Town or Place	County or Province, etc.	State or Country	Add. Info. on Chil
M	1 Andrew David	Birth	Nov 13 1982	Bucyrus	Crawford	Ohio	
	Full Name of Spouse*	Mar.					
		Death					
		Burial					
F	2 Amanda Lynn	Birth	Jan 3 1984	Bucyrus	Crawford	Ohio	
	Full Name of Spouse*	Mar.					
		Death					
		Burial					
F	3 Ashley Nicole	Birth	Apr 15 1987	Bucyrus	Crawford	Ohio	
	Full Name of Spouse*	Mar.					
		Death					
		Burial					
F	4 Angela Irene	Birth	Apr 20 1989	Bucyrus	Crawford	Ohio	
	Full Name of Spouse*	Mar.					
		Death					
		Burial					
	5	Birth					
		Mar.					
	Full Name of Spouse*	Death					
		Burial					
	6	Birth					
		Mar.					
	Full Name of Spouse*	Death					
		Burial					
	7	Birth					
		Mar.					
	Full Name of Spouse*	Death					
		Burial					
	8	Birth					
		Mar.					
	Full Name of Spouse*	Death					
		Burial					
	9	Birth					
		Mar.					
	Full Name of Spouse*	Death					
		Burial	215				
	10	Birth					
		Mar.					
	Full Name of Spouse*	Death					
		Burial					

*If married more than once No. each mar. (1) (2) etc. and list in "Add. info. on children" column. Use reverse side for additional children, other notes, references or information.

Form A1. Copyright 1963 by The Everton Publishers, Inc., P.O. Box 368, Logan, Utah. Publishers of THE GENEALOGICAL HELPER. Send for a free catalogue with lists and full descriptions of many genealogical aids.

Left: Jacqueline Irene (Schwartz) and David Alan Cochran

Right
Back: Amanda Lynn and Andrew David Cochran
Front: Ashley Nicole and Angela Irene Cochran

ChSaChVi Viola Matilda Schwartz bn October 1920 Bucyrus, Crawford Co, Oh. bapt July 3, 1921 Epworth United Methodist Church, Bucyrus, Crawford Co, Oh. md March 2, 1947 Epworth United Methodist Church, Bucyrus, Crawford Co, Oh. Robert Wesley Weidemaier bn March 4, 1917 Bucyrus, Crawford Co, Oh. bapt Epworth United Methodist Church, Bucyrus, Crawford Co, Oh. (s/o Wesley Peter Weidemaier and Carolyn Hulda Krauter) d June 17, 1970 Clearwater, Florida bur June 22, 1970 Oakwood Cemetery, Bucyrus, Crawford Co, Oh.

Front: Robert Wesley, Linda Marie, Viola Matilda
Back: JoAnn Kay, Carol Rose

Children: Surname WEIDEMAIER

ChSaChViCa Carol Rose bn January 8, 1948 Bucyrus, Crawford Co, Oh. (see family sheet)

ChSaChViJo JoAnn Kay bn January 25, 1950 Bucyrus, Crawford Co, Oh. (see family sheet)

ChSaChViLi Linda Marie bn February 17, 1954 Bucyrus, Crawford Co, Oh. (see family sheet)

Viola Schwartz And Robert Weidemaier Married Sunday

Miss Viola M. Schwartz, daughter of Mr. and Mrs. C. S. Schwartz and Robert W. Weidemaier, son of Mr. and Mrs. W. P. Weidemaier, both of near Bucyrus, were united in marriage Sunday afternoon at 12:30, the Rev. D. L. Custis performing the double ring service in Epworth Methodist church.

Miss Esther Schwartz attended her sister and Mr. Weidemaier was attended by Charles Schieber, a former classmate.

The bride was attired in a light blue street length dress and her accessories were black. She wore an orchid corsage. Her attendant was in a coral dress and black accessories. Her flowers were yellow roses.

Members of the immediate families were entertained at dinner at the home of the birde's parents following the exchange of vows. A three tiered wedding cake and white tapers were used in the table appointments.

Mrs. Weidemaier donned a beige suit with brown accessories for the honeymoon which will take the couple to eastern states. They will return to their newly furnished home at 724 South East street.

The bride is a graduate of Sulphur Springs High school and until recently was employed at the General Electric plant.

Mr. Weidemaier is a graduate of Mt. Zion High school and is employed at the Ohio Mutual Windstorn Insurance company. He served during the war with the 37th division and spent 38 months overseas.

FAMILY GROUP NO.

This Information Obtained From:

Husband's Full Name Richard Lee Kitchen

Husband's Data	Day Month Year	City, Town or Place	County or Province, etc.	State or Country	Add. Info. on Hus
Birth	Dec 25 1946	Xenia		Ohio	
Chr'nd		First Bapt Ch	Springfield	Ohio	
Mar.	Apr 21 1973	Epworth Un Meth	Bucyrus	Ohio	
Death					
Burial					

Places of Residence

Occupation — Church Affiliation — Military Rec.

Other wives, if any. No. (1) (2) etc.
Make separate sheet for each mar.

His Father Richard E. Kitchen — Mother's Maiden Name Rachel Catherine Douthe

ChSaChViCa

Wife's Full Maiden Name Carol Rose Weidemaier

Wife's Data	Day Month Year	City, Town or Place	County or Province, etc.	State or Country	Add. Info. on Wi
Birth	Jan 8 1948	Bucyrus	Crawford	Ohio	
Chr'nd	Sept 26 1948	Epworth Un Meth	Bucyrus	Ohio	
Death					
Burial					

Places of Residence

Occupation if other than housewife — Church Affiliation

Other husbands, if any. No. (1) (2) etc.
Make separate sheet for each mar.

Her Father Robert Wesley Weidemaier — Mother's Maiden Name Viola Matilda Schwartz

Compiler

Address

City, State

Date

Sex	Children's Name in Full (Arrange in order of birth)	Children's Data	Day Month Year	City, Town or Place	County or Province, etc.	State or Country	Add. Info. on Childre
F	1 Ann Marie	Birth	Nov 29 1974	Springfield		Ohio	Bapt
	Full Name of Spouse*	Mar.					Mar 16 1975
		Death					Epworth Met
		Burial					Bucyrus, Oh
M	2 John Wesley	Birth	Apr 16 1977	Springfield		Ohio	
	Full Name of Spouse*	Mar.					
		Death					
		Burial					
M	3 Richard Jay	Birth	Nov 26 1979	Springfield		Ohio	
	Full Name of Spouse*	Mar.					
		Death					
		Burial					
	4	Birth					
	Full Name of Spouse*	Mar.					
		Death					
		Burial					
	5	Birth					
	Full Name of Spouse*	Mar.					
		Death					
		Burial					
	6	Birth					
	Full Name of Spouse*	Mar.					
		Death					
		Burial					
	7	Birth					
	Full Name of Spouse*	Mar.					
		Death					
		Burial					
	8	Birth					
	Full Name of Spouse*	Mar.					
		Death					
		Burial					
	9	Birth					
	Full Name of Spouse*	Mar.					
		Death					
		Burial	219				
	10	Birth					
	Full Name of Spouse*	Mar.					
		Death					
		Burial					

*If married more than once No. each mar. (1) (2) etc. and list in "Add. info. on children" column. Use reverse side for additional children, other notes, references or information.

Form A1. Copyright 1963 by The Everton Publishers, Inc., P.O. Box 368, Logan, Utah. Publishers of THE GENEALOGICAL HELPER. Send for a free catalogue with lists and full descriptions of many genealogical aids.

Back: Richard Lee, John Wesley, Ann Marie, and Carol Rose (Weidemaier) Kitchen
Front: Richard Jay Kitchen

FAMILY GROUP NO.

This Information Obtained From:

Husband's Full Name John Lee Kitchen

Husband's Data	Day Month Year	City, Town or Place	County or Province, etc.	State or Country	Add. Info. on Hu
Birth	Dec 25 1946	Xenia		Ohio	
Chr'nd		First Bapt Ch	Springfield	Ohio	
Mar.	July 25 1976	Pleasant Grove Bapt Ch		Springfield	Ohio
Death					
Burial					

Places of Residence

Occupation — Church Affiliation — Military Rec.

Other wives, if any. No. (1) (2) etc.
Make separate sheet for each mar.

His Father Richard E. Kitchen — Mother's Maiden Name Rachel Catherine DautH

ChSaChViJo

Wife's Full Maiden Name JoAnn Kay Wiedemaier

Wife's Data	Day Month Year	City, Town or Place	County or Province, etc.	State or Country	Add. Info. on W
Birth	Jan 25 1950	Bucyrus	Crawford	Ohio	
Chr'nd	June 1950	Epworth Un Meth	Bucyrus	Ohio	
Death					
Burial					

Places of Residence

Occupation if other than housewife — Church Affiliation

Other husbands, if any. No. (1) (2) etc.
Make separate sheet for each mar.

Her Father Robert Wesley Weidemaier — Mother's Maiden Name Viola Matilda Schwartz

Compiler

Address

City, State

Date

Sex	Children's Name in Full (Arrange in order of birth)	Children's Data	Day Month Year	City, Town or Place	County or Province, etc.	State or Country	Add. Info. on Chi
M	1 Robert Richard	Birth	Oct 21 1978	Springfield		Ohio	Bapt
		Mar.					Mar 11 197
	Full Name of Spouse*	Death					Epworth M
		Burial					Bucyrus, O
M	2 Benjamin Lee	Birth	July 19 1980	Springfield		Ohio	
		Mar.					
	Full Name of Spouse*	Death					
		Burial					
M	3 Andrew Samuel	Birth	Aug 7 1983	Springfield		Ohio	
		Mar.					
	Full Name of Spouse*	Death					
		Burial					
	4	Birth					
		Mar.					
	Full Name of Spouse*	Death					
		Burial					
	5	Birth					
		Mar.					
	Full Name of Spouse*	Death					
		Burial					
	6	Birth					
		Mar.					
	Full Name of Spouse*	Death					
		Burial					
	7	Birth					
		Mar.					
	Full Name of Spouse*	Death					
		Burial					
	8	Birth					
		Mar.					
	Full Name of Spouse*	Death					
		Burial					
	9	Birth					
		Mar.					
	Full Name of Spouse*	Death					
		Burial					
	10	Birth					
		Mar.					
	Full Name of Spouse*	Death					
		Burial					

*If married more than once No. each mar. (1) (2) etc. and list in "Add. info. on children" column. Use reverse side for additional children, other notes, references or information.

Form A1. Copyright 1983 by The Everton Publishers, Inc., P.O. Box 368, Logan, Utah. Publishers of THE GENEALOGICAL HELPER. Send for a free catalogue with lists and full descriptions of many genealogical aids.

Back: Robert Richard, John Lee, and JoAnn Kay (Weidemaier) Kitchen
Front: Andrew Samuel and Benjamin Lee Kitchen

FAMILY GROUP NO.

This Information Obtained From:

Husband's Full Name Larry Allen Morrison

Husband's Date	Day Month Year	City, Town or Place	County or Province, etc.	State or Country	Add. Info. on H
Birth	Jan 20 1954				
Chr'nd	Jan 31 1954	Holy Trinity Cath	Bucyrus	Ohio	
Mar.	July 10 1976	Epworth Un Meth	Bucyrus	Ohio	
Death					
Burial					

Places of Residence

Occupation — Church Affiliation — Military Rec.

Other wives, if any. No. (1) (2) etc.
Make seperate sheet for each mar.

His Father Robert M. Morrison — Mother's Maiden Name Rosemary Haola

ChSaChViLi

Wife's Full Maiden Name Linda Marie Weidemaier

Wife's Date	Day Month Year	City, Town or Place	County or Province, etc.	State or Country	Add. Info. on
Birth	Feb 17 1954	Bucyrus	Crawford	Ohio	
Chr'nd	Apr 11 1954	Epworth Un Meth	Bucyrus	Ohio	
Death					
Burial					

Places of Residence

Occupation if other than housewife — Church Affiliation

Other husbands, if any. No. (1) (2) etc.
Make seperate sheet for each mar.

Her Father Robert Wesley Weidemaier — Mother's Maiden Name Viola Matilda Schwartz

Compiler

Address

City, State

Date

Form A1. Copyright 1963 by The Everton Publishers, Inc., P.O. Box 368, Logan, Utah. Publishers of THE GENEALOGICAL HELPER. Send for a free catalogue with lists and full descriptions of many genealogical aids.

Sex	Children's Name in Full (Arrange in order of birth)	Children's Date	Day Month Year	City, Town or Place	County or Province, etc.	State or Country	Add. Info. on Ch
M	1 Justin Robert	Birth	June 13 1979	Columbus	Franklin	Ohio	
	Full Name of Spouse*	Mar.					
		Death					
		Burial					
F	2 Whitney Rose	Birth	Mar 29 1983	Columbus	Franklin	Ohio	
	Full Name of Spouse*	Mar.					
		Death					
		Burial					
	3	Birth					
		Mar.					
	Full Name of Spouse*	Death					
		Burial					
	4	Birth					
		Mar.					
	Full Name of Spouse*	Death					
		Burial					
	5	Birth					
		Mar.					
	Full Name of Spouse*	Death					
		Burial					
	6	Birth					
		Mar.					
	Full Name of Spouse*	Death					
		Burial					
	7	Birth					
		Mar.					
	Full Name of Spouse*	Death					
		Burial					
	8	Birth					
		Mar.					
	Full Name of Spouse*	Death					
		Burial					
	9	Birth					
		Mar.					
	Full Name of Spouse*	Death					
		Burial					
	10	Birth					
		Mar.					
	Full Name of Spouse*	Death					
		Burial					

*If married more than once No. each mar. (1) (2) etc. and list in "Add. info. on children" column. Use reverse side for additional children, other notes, references or informatio

Larry Allen, Justin Robert, Whitney Rose, and Linda Marie (Weidemaier) Morrison

ChSaChLo Leona Mary Schwartz bn December 25, 1924 Bucyrus, Crawford Co, Oh. (d/o Chester Samuel Schwartz and Rosa Marie Ackerman) d September 17, 1990 Crawford Co, Oh. bur Liberty Chapel Cemetery, Crawford Co, Oh. md September 30, 1945 Bucyrus, Crawford Co, Oh. Ralph Robert Kibler bn May 2, 1924 Bucyrus, Crawford Co, Oh. bapt 1925 North Robinson, Crawford Co, Oh. (s/o Ralph Franklin Kibler and Mary Naomi Shellhorn)

Above: L to R
Amy Christine McCurdy, Ralph Robert Kibler, Sharon Lee Gray, Leona Mary (Schwartz) Kibler

Right: John Edward Kibler

Children: Surname KIBLER

ChSaChLoSh Sharon Lee bn March 11 1948 Bucyrus, Crawford Co, Oh. md 1 John Colin McCurdy (see family sheet) md 2 Kevin Gray (see family sheet)

ChSaChLoJo John Edward bn February 2, 1951 Cleveland, Oh. bapt May, 1951 Epworth United Methodist Church, Bucyrus, Crawford Co, Oh.

Miss Leona Schwartz Is Charming Picture As She And Robert Kibler Wed

Making a charming picture in a floor length white wedding gown with fitted satin bodice, sweetheart neckline, long sleeves which ended in points over the hand and a full skirt appliqued with white satin flowers and ending in a long train, Miss Leona Mary Schwartz became the bride of Robert Kibler in an open church ceremony Sunday afternoon at 3 o'clock in Epworth Methodist church. The Rev. D. L. Custis, pastor of the church, read the double ring ceremony.

Completing the costume of the bride, who was given in marriage by her father, was a fingertip veil which fell from a coronet of white sequins. She wore a pearl necklace, gift of the bridegroom, and carried an arm bouquet of pink roses and white pompons.

Preceding the exchange of vows which took place before the Altar, was decorated with baskets of white gladioli, pompons, and palms which were touched by the light of burning tapers in seven branched candelabra, Mrs. Paul Kuehnle, church organist, offered a half hour program of nuptial music. Her numbers in addition to the traditional wedding march from Wagner's opera "Lohengren" and Mendelssohn's march, which was used as the recessional, included: "Romance" by MacDowell; "Ah Sweet Mystery of Life," Herbert; "Always," Irving Berlin; "Serenade," Widor; "At Dawning," Cadman; "Indian Love Call," Friml; "Wedding Music," Nevin and "To a Wild Irish Rose," MacDowell. During the ceremony she softly played "Oh Perfect Love." Mrs. Oscar Leuthold appeared as soloist singing "I Love You Truly" and "Because."

Maid of Honor

Serving as the maid of honor for her sister was Miss Lucille Schwartz. She was attired in a light blue marquisitte gown fashioned with a fitted bodice and on lines similar to that of the bride. The full skirt was embronzed with flowers. Short puffed sleeves and a sweetheart neckline were other details of the gown. Miss Schwartz carried a semi-colonial bouquet of yellow pompons and white chrysanthemums.

Miss Evelyn Kibler, cousin of the bridegroom, wearing a gown of yellow organdy, was the bridesmaid. Her gown was made with a round neckline, was fitted to the waist and ended in a full skirt. Too, had short puffed sleeves. The bouquet Miss Kibler carried was identical to that carried by the maid of honor.

Male Attendants

Leslie Schwartz, brother of the bride, served as best man. William and Richard Kibler, twin cousins of the bridegroom served as ushers. For her daughter's wedding Mrs. Schwartz wore a black dress with black accessories. Mrs. Kibler was attired in a gray two piece dress with which she too, combined black accessories. Both mothers had corsages of yellow rosebuds.

Reception Held

Following the ceremony a reception was held in the church parlors for about 70, including close relatives and friends. A color theme of pink and blue was carried out at a table which was decorated with burning candles and the three tiered wedding cake decorated with a miniature bride and bridegroom. Those serving were Miss Esther and Viola Schwartz, sisters of the bride, Miss Sue Ann Kibler, sister of the bridegroom, Miss Wanda Harer and Miss Marcille Greenick.

When the couple left on a wedding trip of unrevealed destination the bride was wearing a forset green dressmaker suit with which she chose to wear brown accessories and a corsage taken from her bridal bouquet. Upon their return the couple will make their home for the immediate present at the home of the bride's parents.

History of Couple

The bride, a daughter of Mr. and Mrs. Chester Schwartz, Normal Hill road, was graduated from Sulphur Springs High school in 1942. She was formerly employed at the W. A. Riddell company. The bridegroom is a graduate of Bucyrus High school with the class of 1942 and is a machinist at the Ohio Crane company. He is the son of Mr. and Mrs. Ralph F. Kibler, 507 West Charles street.

Leona Schwartz Kibler

BUCYRUS — Leona M. Kibler, 65, of 4256 King Road died Sunday night at her residence after an extended illness.

Born Dec. 25, 1924, in Liberty Township in Crawford County to Chester and Rosa Ackerman Schwartz, she married Robert Kibler in 1945. She was a homemaker and lifelong resident of the area. Mrs. Kibler was a member of the Epworth United Methodist Church and a 45-year member of the church's Chancel Choir. She also participated in the Mary-Martha Sunday School Class and Rebecca Circle.

Survivors include her husband; one daughter, Sharon Gray of Japan; one son, John Kibler of the Filling Memorial Home of Mercy, Napoleon; one granddaughter; one brother, Leslie Schwartz of Bucyrus; and three sisters, Esther Schwartz, Viola Weidemaier and Lucille Wagner all of Bucyrus.

She was preceded in death by her parents.

Calling hours will be Thursday from 2 to 4 and 7 to 9 p.m. at the Wise Funeral Home in Bucyrus, where services will be held Friday at 11 a.m. by the Rev. David L. Blood and the Rev. Linda Heinlen. Burial will be in Liberty Chapel Cemetery.

Memorial contributions may be made to the Epworth Choir Fund.

FAMILY GROUP NO.

This Information Obtained From:

Husband's Full Name John Colin McCurdy

Husband's Data	Day Month Year	City, Town or Place	County or Province, etc.	State or Country	Add. info. on H
Birth	Aug 7 1946	Bucyrus	Crawford	Ohio	
Chr'nd					
Mar.	Jan 1 1967	Bucyrus	Crawford	Ohio Div	1979
Death					
Burial					

Places of Residence

Occupation — Church Affiliation — Military Rec.

Other wives, if any. No. (1) (2) etc.
Make separate sheet for each mar.

His Father John Russell McCurdy — Mother's Maiden Name Ruth Winifred LaRue

ChSaChLoSh

Wife's Full Maiden Name Sharon Lee Kibler

Wife's Data	Day Month Year	City, Town or Place	County or Province, etc.	State or Country	Add. info. on
Birth	Mar 11 1948	Bucyrus	Crawford	Ohio	
Chr'nd	May 1948	Epworth Un Meth	Bucyrus	Ohio	
Death					
Burial					

Compiler

Address

City, State

Date

Places of Residence

Occupation if other than housewife — Church Affiliation

Other husbands, if any. No. (1) (2) etc.
Make separate sheet for each mar. (2) Kevin Gray

Her Father Ralph Robert Kibler — Mother's Maiden Name Leona Mary Schwartz

Sex	Children's Name in Full (Arrange in order of birth)	Children's Data	Day Month Year	City, Town or Place	County or Province, etc.	State or Country	Add. info. on Ch
F	1 Amy Christine	Birth	Feb 6 1971	Dayton		Ohio	
		Mar.					
	Full Name of Spouse*	Death					
		Burial					
	2	Birth					
		Mar.					
	Full Name of Spouse*	Death					
		Burial					
	3	Birth					
		Mar.					
	Full Name of Spouse*	Death					
		Burial					
	4	Birth					
		Mar.					
	Full Name of Spouse*	Death					
		Burial					
	5	Birth					
		Mar.					
	Full Name of Spouse*	Death					
		Burial					
	6	Birth					
		Mar.					
	Full Name of Spouse*	Death					
		Burial					
	7	Birth					
		Mar.					
	Full Name of Spouse*	Death					
		Burial					
	8	Birth					
		Mar.					
	Full Name of Spouse*	Death					
		Burial					
	9	Birth					
		Mar.					
	Full Name of Spouse*	Death					
		Burial					
	10	Birth					
		Mar.					
	Full Name of Spouse*	Death					
		Burial					

*If married more than once No. each mar. (1) (2) etc. and list in "Add. info. on children" column. Use reverse side for additional children, other notes, references or informatio

Form A1. Copyright 1963 by The Everton Publishers, Inc., P.O. Box 368, Logan, Utah. Publishers of THE GENEALOGICAL HELPER. Send for a free catalogue with lists and full descriptions of many genealogical aids.

Amy Christine and John Colin McCurdy

FAMILY GROUP NO.

This Information Obtained From:

Husband's Full Name Kevin Gray

Husband's Date	Day Month Year	City, Town or Place	County or Province, etc.	State or Country	Add. Info. on H
Birth	July 27 1953	Amherst		Ohio	
Chr'nd					
Mar.	Nov 26 1982	Fort Walton Beach		Florida	
Death					
Burial					

Places of Residence

Occupation — Church Affiliation — Military Rec.

Other wives, if any. No. (1) (2) etc
Make separate sheet for each mar.

His Father Charles Gray — Mother's Maiden Name Kathleen Zierofs

ChSaChLoSh

Wife's Full Maiden Name Sharon Lee Kibler

Wife's Date	Day Month Year	City, Town or Place	County or Province, etc.	State or Country	Add. Info. on
Birth	Mar 11 1948	Bucyrus	Crawford	Ohio	
Chr'nd	May 1948	Epworth Un Meth	Bucyrus	Ohio	
Death					
Burial					

Compiler

Address

City, State

Date

Places of Residence

Occupation if other than housewife — Church Affiliation

Other husbands, if any. No. (1) (2) etc.
Make separate sheet for each mar. (1) John Colin McCurdy

Her Father Ralph Robert Kibler — Mother's Maiden Name Leona Mary Schwartz

Sex	Children's Name in Full (Arrange in order of birth)	Children's Date	Day Month Year	City, Town or Place	County or Province, etc.	State or Country	Add. Info. on Ch
	1	Birth					
		Mar.					
	Full Name of Spouse*	Death					
		Burial					
	2	Birth					
		Mar.					
	Full Name of Spouse*	Death					
		Burial					
	3	Birth					
		Mar.					
	Full Name of Spouse*	Death					
		Burial					
	4	Birth					
		Mar.					
	Full Name of Spouse*	Death					
		Burial					
	5	Birth					
		Mar.					
	Full Name of Spouse*	Death					
		Burial					
	6	Birth					
		Mar.					
	Full Name of Spouse*	Death					
		Burial					
	7	Birth					
		Mar.					
	Full Name of Spouse*	Death					
		Burial					
	8	Birth					
		Mar.					
	Full Name of Spouse*	Death					
		Burial					
	9	Birth					
		Mar.					
	Full Name of Spouse*	Death					
		Burial	229				
	10	Birth					
		Mar.					
	Full Name of Spouse*	Death					
		Burial					

*If married more than once No. each mar. (1) (2) etc. and list in "Add. info. on children" column. Use reverse side for additional children, other notes, references or informatio

Form A1. Copyright 1963 by The Everton Publishers, Inc., P.O. Box 368, Logan, Utah. Publishers of THE GENEALOGICAL HELPER. Send for a free catalogue with lists and full descriptions of many genealogical aids.

Kevin and Sharon Lee (Kibler) Gray

ChSaChLu Lucille Celeste Schwartz bn May 11, 1927 Bucyrus, Crawford Co, Oh. (d/o Chester Samuel Schwartz and Rosa Marie Ackerman) md August 15, 1948 Bucyrus, Crawford Co, Oh. Paul Richard Wagner bn March 2, 1925 Bucyrus, Crawford Co, Oh. (s/o T. Glenn Wagner and Barbara Steinhieber)

Lucille Celeste (Schwartz) and Paul Richard Wagner

Children: Surname WAGNER

ChSaChLuJa James Richard bn August 2, 1950 Bucyrus, Crawford Co, Oh. d September 20, 1950 Bucyrus, Crawford Co, Oh. bur Oakwood Cemetery, Bucyrus, Crawford Co, Oh.

ChSaChLuJn Jane Marlene bn November 13, 1951 Bucyrus, Crawford Co, Oh. (see family sheet)

ChSaChLuJo Joyce Ann bn November 18, 1953 Bucyrus, Crawford Co, Oh.

ChSaChLuJe Janet Lucille bn August 19, 1955 Bucyrus, Crawford Co, Oh. (see family sheet)

ChSaChLuPa Paula Sue bn April 11, 1959 Bucyrus, Crawford Co, Oh. (see family sheet)

Joyce Ann Wagner

Wagners celebrate 40th wedding anniversary

1988

Mr. and Mrs. Paul Wagner celebrated their 40th wedding anniversary Sunday, Aug. 14 with a family dinner at the Evergreen Restaurant in Upper Sandusky.

Mr. Wagner and the former Lucille Schwartz were married Aug. 15, 1948 at the Epworth United Methodist Church in Bucyrus. They reside in the North Robinson area and are engaged in farming.

They have four daughters, Mrs. Jane Brause, Joyce Wagner, Mrs. Janet Cory and Mrs. Paula Bogard. They also have five grandchildren.

1st Row: Paula Bogard, Mike Brause, Cara Brause, Julie Brause
2nd Row: Janet Cory, Jane Brause, Paul Wagner, Lucille Wagner, Nathan Bogard, Joyce Wagner
3rd Row: Jeff Bogard, Eric Brause, David Cory, David Brause

Miss Schwartz Exchanges Vows With Paul Wagner

An aqua two-piece alpaca suit dress with jacket peplum was chosen by Miss Lucille Schwartz, daughter of Mr. and Mrs. Chester S. Schwartz, Rt. 2, for her marriage to Mr. Paul R. Wagner, son of Mr. and Mrs. T. Glenn Wagner, Rt. 2, which took place Sunday at 2:30 p.m. in Epworth Methodist church.

The bridal costume was worn with a black off-the-face hat and a corsage of white and yellow roses. The ride wore a pearl necklace, the gift of her flance.

Dr. D. L. Custis read the double ring service. The bride was given in marriage by her father at the flower-decorated altar. Pink gladioli were used.

The rites followed a quarter-hour organ program played by Mrs. Paul Kuehnle, church organist.

Only the immediate families witnessed the ceremony.

Mrs Robert Kibler, a sister of the bride, was matron of honor. Mr. Robert Wagner, the bridegroom's brother, was the best man.

Mrs. Kibler wore a two-piece gray suit dress with black accessories and a corsage of white and pink roses.

For her daughter's wedding Mrs. Schwartz chose navy with a floral design and Mrs. Wagner was dressed in navy. Both mothers wore corsages of red roses.

The immediate families attended a wedding reception at the home of Mrs. Robert Weidemaier, a sister of the bride. Blue, pink, and yellow, the bride's colors prevailed in the table decorations. Lighted candles were used and a three-tier wedding cake appointed the table.

Serving the guests were Mrs. Robert Wagner, Mrs. Robert Weidemaier and Miss Esther Swartz.

When she left for a wedding trip through the eastern states Mrs. Wagner was wearing a white suit with black accessories and her wedding corsage.

Mrs. Wagner who has been employed in the office of the Agricultural Conservation Association attended Marion Business School after graduating from Sulphur Springs high school in 1945.

Mr. Wagner, served 22 months in the Army, 17 of them overseas, in World War II. He was graduated from North Robinson High school in 1943. He is a farmer by occupation.

FAMILY GROUP NO.

This Information Obtained From:

Husband's Full Name David Eugene Brause

Husband's Date	Day Month Year	City, Town or Place	County or Province, etc.	State or Country	Add. Info. on Hu
Birth	Nov 3 1949	Bucyrus	Crawford	Ohio	
Chr'nd	Jan 1950	St. Paul's Luth	Sulfur Springs	Ohio	
Mar.	Aug 19 1972	Grace Un Meth	Bucyrus	Ohio	
Death					
Burial					

Places of Residence

Occupation — Church Affiliation — Military Rec.

Other wives, if any. No. (1) (2) etc.
Make separate sheet for each mar.

His Father Ralph Frederick Brause — Mother's Maiden Name Dorothy May Zucker

ChSaChLuJn

Wife's Full Maiden Name Jane Marlene Wagner

Wife's Date	Day Month Year	City, Town or Place	County or Province, etc.	State or Country	Add. Info. on W
Birth	Nov 13 1951	Bucyrus	Crawford	Ohio	
Chr'nd					
Death					
Burial					

Compiler

Address

City, State

Date

Places of Residence

Occupation if other than housewife — Church Affiliation

Other husbands, if any. No. (1) (2) etc.
Make separate sheet for each mar.

Her Father Paul Richard Wagner — Mother's Maiden Name Lucille Celeste Schwart

Sex	Children's Name in Full (Arrange in order of birth)	Children's Date	Day Month Year	City, Town or Place	County or Province, etc.	State or Country	Add. Info. on Ch
M	1 Eric David	Birth	Sept 17 1973	Bucyrus	Crawford	Ohio	Bapt
		Mar.					Jan 6 197
	Full Name of Spouse*	Death					Grace U M
		Burial					Bucyrus,
F	2 Cara Marie	Birth	Dec 20 1975	Bucyrus	Crawford	Ohio	Bapt
		Mar.					May 9 197
	Full Name of Spouse*	Death					Grace U M
		Burial					Bucyrus,
F	3 Julie Ann	Birth	Jan 26 1978	Bucyrus	Crawford	Ohio	
		Mar.					
	Full Name of Spouse*	Death					
		Burial					
M	4 Michael Allen	Birth	Aug 1 1980	Bucyrus	Crawford	Ohio	
		Mar.					
	Full Name of Spouse*	Death					
		Burial					
	5	Birth					
		Mar.					
	Full Name of Spouse*	Death					
		Burial					
	6	Birth					
		Mar.					
	Full Name of Spouse*	Death					
		Burial					
	7	Birth					
		Mar.					
	Full Name of Spouse*	Death					
		Burial					
	8	Birth					
		Mar.					
	Full Name of Spouse*	Death					
		Burial					
	9	Birth					
		Mar.					
	Full Name of Spouse*	Death					
		Burial	233				
	10	Birth					
		Mar.					
	Full Name of Spouse*	Death					
		Burial					

*If married more than once No each mar. (1) (2) etc. and list in "Add. Info. on children" column. Use reverse side for additional children, other notes, references or information

Form A1. Copyright 1963 by The Everton Publishers, Inc. P.O. Box 368, Logan, Utah. Publishers of THE GENEALOGICAL HELPER. Send for a free catalogue with lists and full descriptions of many genealogical aids.

Back: Jane Marlene (Wagner), David Eugene, Eric David, and Cara Marie Brause
Front: Michael Allen and Julie Ann Brause

FAMILY GROUP NO.

This Information Obtained From:

Husband's Full Name David Richard Cory

Husband's Data	Day Month Year	City, Town or Place	County or Province, etc.	State or Country	Add. Info. on H
Birth	Mar 23 1956	Bucyrus	Crawford	Ohio	
Chr'nd					
Mar.	June 18 1983	Grace Un Meth	Bucyrus	Ohio	
Death					
Burial					

Places of Residence

Occupation Church Affiliation Military Rec.

Other wives, if any. No. (1) (2) etc.
Make separate sheet for each mar.

His Father Richard L. Cory Mother's Maiden Name Carol L. Gainey

ChSaChLuJe

Wife's Full Maiden Name Janet Lucille Wagner

Wife's Data	Day Month Year	City, Town or Place	County or Province, etc.	State or Country	Add. Info. on
Birth	Aug 19 1955	Bucyrus	Crawford	Ohio	
Chr'nd					
Death					
Burial					

Compiler

Address

City, State

Date

Places of Residence

Occupation if other than housewife Church Affiliation

Other husbands, if any. No. (1) (2) etc.
Make separate sheet for each mar.

Her Father Paul Richard Wagner Mother's Maiden Name Lucille Celeste Schwart

Sex	Children's Name in Full (Arrange in order of birth)	Children's Data	Day Month Year	City, Town or Place	County or Province, etc.	State or Country	Add. Info. on Ch
M	1	Birth	Jan 15 1988	Columbus	Franklin	Ohio	
	Jacob Richard	Mar.					
	Full Name of Spouse*	Death					
		Burial					
	2	Birth					
		Mar.					
	Full Name of Spouse*	Death					
		Burial					
	3	Birth					
		Mar.					
	Full Name of Spouse*	Death					
		Burial					
	4	Birth					
		Mar.					
	Full Name of Spouse*	Death					
		Burial					
	5	Birth					
		Mar.					
	Full Name of Spouse*	Death					
		Burial					
	6	Birth					
		Mar.					
	Full Name of Spouse*	Death					
		Burial					
	7	Birth					
		Mar.					
	Full Name of Spouse*	Death					
		Burial					
	8	Birth					
		Mar.					
	Full Name of Spouse*	Death					
		Burial					
	9	Birth					
		Mar.					
	Full Name of Spouse*	Death					
		Burial	235				
	10	Birth					
		Mar.					
	Full Name of Spouse*	Death					
		Burial					

*If married more than once No. each mar. (1) (2) etc. and list in "Add. Info. on children" column. Use reverse side for additional children, other notes, references or information

Form A1. Copyright 1963 by The Everton Publishers, Inc. P.O. Box 368, Logan, Utah. Publishers of THE GENEALOGICAL HELPER. Send for a free catalogue with lists and full descriptions of many genealogical aids.

David Richard, Jacob Richard, and Janet Lucille (Wagner) Cory

FAMILY GROUP NO. _____

Husband's Full Name Jeffrey Lynn Bogard

This Information Obtained From:

Husband's Date	Day Month Year	City, Town or Place	County or Province, etc.	State or Country	Add. Info. on Hu
Birth	Mar 12 1958	Bucyrus	Crawford	Ohio	
Chr'nd					
Mar.	July 30 1981	Grace Un Meth	Bucyrus	Ohio	
Death					
Burial					

Places of Residence

Occupation Church Affiliation Military Rec.

Other wives, if any. No. (1) (2) etc.
Make separate sheet for each mar.

His Father Daniel Lee Bogard Mother's Maiden Name Carolyn Joan McClain

ChSaChLuPa

Wife's Full Maiden Name Paula Sue Wagner

Wife's Date	Day Month Year	City, Town or Place	County or Province, etc.	State or Country	Add. Info. on W
Birth	April 11 1959	Bucyrus	Crawford	Ohio	
Chr'nd					
Death					
Burial					

Places of Residence

Occupation if other than housewife Church Affiliation

Other husbands, if any. No. (1) (2) etc.
Make separate sheet for each mar.

Her Father Paul Richard Wagner Mother's Maiden Name Lucille Celeste Schwartz

Compiler

Address

City, State

Date

Sex	Children's Name in Full (Arrange in order of birth)	Children's Date	Day Month Year	City, Town or Place	County or Province, etc.	State or Country	Add. Info. on Chi
M	1 Nathan Daniel	Birth	Aug 25 1988	Marion	Marion	Ohio	
		Mar.					
	Full Name of Spouse*	Death					
		Burial					
F	2 Jessica Lynn	Birth	Jan 16 1990	Marion	Marion	Ohio	
		Mar.					
	Full Name of Spouse*	Death					
		Burial					
	3	Birth					
		Mar.					
	Full Name of Spouse*	Death					
		Burial					
	4	Birth					
		Mar.					
	Full Name of Spouse*	Death					
		Burial					
	5	Birth					
		Mar.					
	Full Name of Spouse*	Death					
		Burial					
	6	Birth					
		Mar.					
	Full Name of Spouse*	Death					
		Burial					
	7	Birth					
		Mar.					
	Full Name of Spouse*	Death					
		Burial					
	8	Birth					
		Mar.					
	Full Name of Spouse*	Death					
		Burial					
	9	Birth					
		Mar.					
	Full Name of Spouse*	Death					
		Burial	237				
	10	Birth					
		Mar.					
	Full Name of Spouse*	Death					
		Burial					

*If married more than once No. each mar. (1) (2) etc. and list in "Add. info. on children" column. Use reverse side for additional children, other notes, references or information

Form A1. Copyright 1963 by The Everton Publishers, Inc., P.O. Box 368, Logan, Utah. Publishers of THE GENEALOGICAL HELPER. Send for a free catalogue with lists and full descriptions of many genealogical aids.

Left: Jeffrey Lynn and Paula Sue (Wagner) Bogard

Right: Jessica Lynn and Nathan Daniel Bogard

ChSaDo Dora Matilda Schwartz bn July 22, 1895 Hannibal, Monroe Co, Oh. bapt June 21, 1896 Monroe Co, Oh. by John Kuster* d March 19, 1976 Westfall Nursing Home bur March 23, 1976 Oakwood Cemetery, Bucyrus, Crawford Co, Oh. md March 23, 1915 Bucyrus, Crawford Co, Oh. Charles Richard Schulze bn November 25, 1892 Whetstone Twp, Crawford Co, Oh. (s/o Oscar Schulze and Mary Lauber) d September 27, 1978 bur Oakwood Cemetery, Bucyrus, Crawford Co, Oh.

Dora Matilda (Schwartz) and Charles Richard Schulze

* (d/o Samuel Aaron Schwartz and Matilda S. Seabright)

Charles R. Schulze Dies; Funeral Fri.

Charles R. Schulze, 85, formerly of 814 Faustina Ave., died at 6:30 p.m. Tuesday in the home of his son, Richard Schulze, Chatfield Twp. He had been ill the past five months.

Mr. Schulze was born Nov. 25, 1892 in Crawford County to Oscar and May (Laueber) Schulze, both deceased. He married Dora M. Schwartz March 23, 1915; she preceded him in death. Surviving are four children, Mrs. Russell (Mable) Fike, Bucyrus, Richard Schulze, Rt. 2, Bloomville, Mrs. Joseph (Lois) Beard, Marion, and Mrs. William (Mary) Allonas, Vero Beach, Fla., 11 grandchildren and 12 great grandchildren.

He was also preceded in death by one daughter, four brothers and one sister.

Mr. Schulze spent his entire lifetime in the community, being last employed at the Perfection Vault Company.

Funeral services will be held Friday at 1:30 p.m. at the Munz-Pirnstill Funeral Home, with the Rev. George K. Swartzfager officiating. Burial will be in Oakwood Cemetery.

Friends may call after 12 noon Thursday at the funeral home, where the family wil receive friends from 2-4 and 7-9 p.m.

IN MEMORY OF

DORA M. SCHULZE

DATE OF BIRTH

JULY 22, 1895

DATE OF DEATH

MARCH 19, 1976

DATE AND HOUR OF SERVICE

TUESDAY, MARCH 23, 1976

1:30 P. M.

FUNERAL SERVICES IN

MUNZ-PIRNSTILL FUNERAL HOME

CLERGYMAN OFFICIATING

REV. GEORGE K. SWARTZFAGER

FINAL RESTING PLACE

OAKWOOD CEMETERY

Munz-Pirnstill

FUNERAL SERVICE

Mar 19-1976

Dora M. Schulze Dies; Rites Tuesday

Dora M. Schulze, 80, of 814 Faustina Ave., died at 9 p.m. Friday in Westfall Nursing Home. She had been ill for the past six months.

Mrs. Schulze was born July 22, 1895 in Hannibal, Monroe County, to Samuel B. and Mabel Seybright Schwartz. She married Charles Richard Schulze March 23, 1915. He survives.

Surviving children are Mrs. Russell (Mabel) Fike, Bucyrus, Richard Schulze, Rt. 2, Bloomville, Mrs. Joseph (Lois) Beard, Marion, Mrs. William (Mary) Allonas, Rt. 2, Bucyrus. There are ten grandchildren and 12 great grandchildren.

She was preceded in death by one grandson, one daughter, two brothers and three sisters.

Mrs. Schulze was a housewife and had spent most of her life in Crawford County.

Funeral services will be held at 1:30 p.m. Tuesday in the Munz - Pirnstill Funeral Home. The Rev. George K. Swartzfager will officiate, and burial will be in Oakwood Cemetery.

Calling hours will be observed after noon on Monday in the Munz - Pirnstill Funeral Home. The family will receive friends from 2 to 4 p.m. and from 7 to 9 p.m.

Dora Matilda (Schwartz) posing in new clothes bought with money from her 1st job in town.

Dora Matilda (Schwartz) Schulze
Wedding Dress

Charles Richard Schulze

Children: Surname SCHULZE

ChSaDoMa Mabel Isabel bn November 16, 1915 Bucyrus, Crawford Co, Oh. bapt 1924

ChSaDoDo Dorothy May bn October 22, 1917 Bucyrus, Crawford Co, Oh. d November 23, 1921 Bucyrus, Crawford Co, Oh. of diptheria bur Oakwood Cemetery, Bucyrus, Crawford Co, Oh. The entire family was quarantined for 3 months; they all had to take Shiek shots and gargle. Dora got diptheria, but got well.

ChSaDoRi Richard William bn March 25, 1920 Bucyrus, Crawford Co, Oh. bapt 1924

ChSaDoLo Lois Annabell bn February 7, 1923 Bucyrus, Crawford Co, Oh. bapt 1924

ChSaDoMa Mary Esther bn February 19, 1929 Bucyrus, Crawford Co, Oh.

L to R
Dorothy May, Mabel Isabel, Richard William Schulze

L to R
Esther Rose Schwartz, Dorothy May Schulze, Leslie Benjamin Schwartz, Mabel Isabel Schulze

Back row: Mary Esther, Mabel Isabel, Richard William, Lois Annabell
Seated: Charles Richard and Dora Matilda (Schwartz) Schulze

Dora was fifteen years old when her father died. She went to live with Lillie Belle (Schwartz) and William Niesz a couple of years, but she didn't like it there. John Yaussy went to get Dora, and he tried to find a young fellow for her. She went to live in Bucyrus with Mrs. Blair Ruhl at the corner of Warren and Lane Street. Dora took care of Mrs. Ruhl and was sweeping the sidewalk when Charles Schulze passed by and lifted his hat to her. He caught her eye, so after that Dora kept the sidewalks very clean, and Charles continued to pass by often. This went on for sone time until he finally stopped and asked her to the movies. The family did not like him because he was Catholic, but they finally accepted him after many years. Dora and Charles were married 62 years.

50th Anniversary Open House Planned

Mr. and Mrs. Charles R. Schulze
(Photo by Henry's)

Mr. and Mrs. Charles R. Schulze of Shelby Rd., Rt. 2, Bucyrus, will observe their golden wedding anniversary at an open house in the home of their daughter, Mrs. Russell Feik, 902 E. Warren St.

The honorees' will receive friends and relatives from 2 to 5 and 7 to 9 p.m. and request gifts be omitted.

The couple exchanged marriage vows March 23, 1915. Before her marriage, Mrs. Schulze was the former Dora Schwartz of Hannibal (Monroe County).

Until retiring a few years ago because of health, Mr. Schulze engaged in farming and factory work. They have lived all their married life in this area and at their present address for 40 years.

In addition to Mrs. Feik, they have two other daughters, Mrs. William (Mary Esther) Allonas Jr., Rt. 2, Bucyrus, and Mrs. Joe (Lois) Beard, Rt. 6, Marion. A son, Richard Schulze, resides at Rt. 1, Chatfield. There are ten grandchildren and four great - grandchildren.

A daughter, Dorothy, died in childhood.

L to R
Mary, Mabel, Dora, Charles, Lois, Richard

ChSaDoMa Mabel Isabel Schulze bn November 16, 1915 Bucyrus, Crawford Co, Oh. bapt 1924 Crawford Co, Oh. md December 9, 1935 Crestline, Crawford Co, Oh. Russell Martin Feik bn November 13, 1913 Tiro, Crawford Co, Oh. bapt March, 1914 St Paul's Reformed Church, Tiro, Crawford Co, Oh. (s/o Phillip George Feick and Mary Elizabeth Eckstein) d February 9, 1969 Bucyrus, Crawford Co, Oh. bur St. Paul's Reformed Cemetery, Crawford Co, Oh.

Mabel Isabel (Schulze)
and
Russell Martin Feik

Miss Mabel Schulze Weds Mr. Feik

Miss Mabel Schulze, daughter of Mr. and Mrs. Charles R. Schulze of east of Bucyrus and Mr. Russell Feik son of Mr. and Mrs. Philip Feik of Tiro were united in marriage Monday morning at 10 o'clock at the parsonage of the Calvary Reformed church of Crestline by the Rev. W. L. Margard who performed the single ring ceremony. The couple were unattended. The bride was attractively attired in blue crepe with matching accessories.

At noon a wedding dinner was served to the immediate families at the bride's home.

The bride is a graduate of Sulphur Springs High school with the class of 1933. Since then she has been at home with her parents. The groom is a graduate of Tiro High school with the class of 1931. He is a farmer by occupation.

Dies While Shoveling Snow Here

Russell Martin Feik, 55, of Rt. 2, Bucyrus, Liberty Township, suffered a massive coronary attack early Sunday while removing snow at St. John's United Church of Christ, where he was custodian.

He was found at 8:45 a.m. Sunday by the Rev. H.A. Hartmann, pastor of the church, and was dead on arrival at Community Hospital.

A native of Crawford County Mr. Feik was born Nov. 10, 1913, a son of Phillip G. and Mary E. Eckstein Feik, both deceased. His wife, the former Mabel I. Schulze whom he married Dec. 9, 1935 survives.

Children surviving include Mrs. Rose Mary Weyand of Upper Sandusky, Mrs. Beverly Martin of Rt. 2, Bucyrus, Mrs. Emma Lee Lupis of Piedmont, W. Va., and Patricia Feik, at home.

Seven grandchildren also survive with two brothers, George of Rt. 1, Tiro, and Otto of Oxnard, Calif., and the following sisters, Mrs. Pearl Jacobs, Mrs. Lula Jacobs and Mrs. Rozena Betts, all of Tiro, Mrs. Eva Burky of Bucyrus, and Mrs. Mabel Oblerlander of Bloomville.

Custodian at Col. Crawford High School, North Robinson, and St. John's Church where he was a member, Mr. Feik spent his entire life in this community. He was graduated in 1931 from Tiro High School, was a member of the Brotherhood of St. John's Church and a past consistory member of the church.

Funeral services will be held Tuesday at 1:30 p.m. in St. John's Church. Officiating will be Rev. Hartmann and burial will be made in St. Paul's Reformed Cemetery in Vernon Township.

Friends may call after 3 p.m. today at Munz-Pirnstill Funeral Home. They may also call from 12:30 p.m. Tuesday until time of service at the church, at which time the casket will be closed.

IN MEMORY OF

RUSSELL MARTIN FEIK

DATE OF BIRTH

NOVEMBER 10, 1913

DATE OF DEATH

FEBRUARY 9, 1969

DATE AND HOUR OF SERVICE

TUESDAY, FEBRUARY 11, 1969

1:30 P.M.

FUNERAL SERVICES IN

ST. JOHN'S UNITED CHURCH OF CHRIST

CLERGYMAN OFFICIATING

THE REV. H. A. HARTMANN

FINAL RESTING PLACE

ST. PAUL'S REFORMED CEMETERY

Munz-Pirnstill
FUNERAL SERVICE

Mabel (Schulze) Feik

Children: Surname FEIK

ChSaDoMaRo Rose Mary bn November 27, 1936 Bucyrus, Crawford Co, Oh. bapt January, 1937 St. Paul's Reformed Church, Tiro, Crawford Co, Oh. md April 14, 1956 St. John's United Church of Christ, Bucyrus, Crawford Co, Oh. George Edward Weyand bn March 7, 1931 Athens, Oh. (s/o Austin Weyand and Mary Conners)

Children: Surname WEYAND

ChSaDoMaRoCy Cynthia Louise bn November 27, 1957 Bucyrus, Crawford, Co, Oh. (see family sheet)

ChSaDoMaRoRo Robert Edward bn July 1, 1959 Bucyrus, Crawford Co, Oh. (see family sheet)

ChSaDoMaRoDe Debra Sue bn May 29, 1961 Bucyrus, Crawford Co, Oh. (see family sheet)

L to R
Debra Sue, George Edward, Robert Edward, Rose Mary, and Cynthia Louise Weyand

Above
Cynthia Louise (Weyand) Scott, Mabel (Schulze) Feik holding David Phillip Weyand, Rose Mary (Feik) Weyand

Right
Mabel (Schulze) Feik, Robert Edward Weyand holding Kevin Robert Weyand, Rose Mary (Feik) Weyand

Left
Russell Martin Feik, Russell's mother Mary Elizabeth (Eckstein) Feik holding Cynthia Louise Weyand, Rose Mary (Feik) Weyand

FAMILY GROUP NO. _____

Husband's Full Name Phillip Scott

This Information Obtained From:

Husband's Data	Day Month Year	City, Town or Place	County or Province, etc.	State or Country	Add. Info. on H
Birth	Feb 26 1955				
Chr'nd					
Mar.	June 9 1979	St. John's Un Ch of Christ	U. Sandusky	Ohi	
Death					
Burial					

Places of Residence

Occupation — Church Affiliation — Military Rec.

Other wives, if any. No. (1) (2) etc.
Make seperate sheet for each mar.

His Father Donald Scott — Mother's Maiden Name Shirley

ChSaDoMaRoCy

Wife's Full Maiden Name Cynthia Louise Weyand

Wife's Data	Day Month Year	City, Town or Place	County or Province, etc.	State or Country	Add. Info. on
Birth	Nov 27 1957	Bucyrus	Crawford	Ohio	
Chr'nd					
Death					
Burial					

Compiler

Address

City, State

Date

Places of Residence

Occupation if other than housewife — Church Affiliation

Other husbands, if any. No. (1) (2) etc.
Make seperate sheet for each mar.

Her Father George Edward Weyand — Mother's Maiden Name Rose Mary Feik

Sex	Children's Name in Full (Arrange in order of birth)	Children's Data	Day Month Year	City, Town or Place	County or Province, etc.	State or Country	Add. Info. on Ch
M	1 David Phillip	Birth	March 20 1985	Mansfield	Richland	Ohio	
	Full Name of Spouse*	Mar.					
		Death					
		Burial					
F	2 Sarah Louise	Birth	Aug 14 1987	Mansfield	Richland	Ohio	
	Full Name of Spouse*	Mar.					
		Death					
		Burial					
	3	Birth					
		Mar.					
	Full Name of Spouse*	Death					
		Burial					
	4	Birth					
		Mar.					
	Full Name of Spouse*	Death					
		Burial					
	5	Birth					
		Mar.					
	Full Name of Spouse*	Death					
		Burial					
	6	Birth					
		Mar.					
	Full Name of Spouse*	Death					
		Burial					
	7	Birth					
		Mar.					
	Full Name of Spouse*	Death					
		Burial					
	8	Birth					
		Mar.					
	Full Name of Spouse*	Death					
		Burial					
	9	Birth					
		Mar.					
	Full Name of Spouse*	Death					
		Burial	249				
	10	Birth					
		Mar.					
	Full Name of Spouse*	Death					
		Burial					

*If married more than once No. each mar. (1) (2) etc. and list in "Add. info. on children" column. Use reverse side for additional children, other notes, references or information

Form A1. Copyright 1963 by The Everton Publishers, Inc. P.O. Box 368, Logan, Utah. Publishers of THE GENEALOGICAL HELPER. Send for a free catalogue with lists and full descriptions of many genealogical aids.

David Phillip, Phillip Scott, Sarah Louise and Cynthia Louise Weyand

ChSaDoMaRoRo

FAMILY GROUP NO.

This Information Obtained From:

Husband's Full Name Robert Edward Weyand

Husband's Data	Day Month Year	City, Town or Place	County or Province, etc	State or Country	Add. Info. on H
Birth	July 1 1959	Bucyrus	Crawford	Ohio	
Chr'nd					
Mar.	Feb 9 1980	Upper Sandusky	Wyandot	Ohio	
Death					
Burial					

Places of Residence

Occupation — Church Affiliation — Military Rec.

Other wives, if any. No. (1) (2) etc.
Make seperate sheet for each mar.

His Father George Edward Weyand — Mother's Maiden Name Rose Mary Feik

Wife's Full Maiden Name Cynthia Keller

Wife's Data	Day Month Year	City, Town or Place	County or Province, etc.	State or Country	Add. Info. on
Birth	Feb 6 1959	Upper Sandusky	Wyandot	Ohio	
Chr'nd					
Death					
Burial					

Places of Residence

Occupation if other than housewife — Church Affiliation

Other husbands, if any. No. (1) (2) etc.
Make seperate sheet for each mar.

Her Father — Mother's Maiden Name

Complier

Address

City, State

Date

Sex	Children's Name in Full (Arrange in order of birth)	Children's Date	Day Month Year	City, Town or Place	County or Province, etc.	State or Country	Add. Info. on Ch
M	1 Kevin Robert	Birth	May 4 1980	Upper Sandusky	Wyandot	Ohio	
	Full Name of Spouse*	Mar.					
		Death					
		Burial					
F	2 Karen Ann	Birth	Nov 3 1981	Upper Sandusky	Wyandot	Ohio	
	Full Name of Spouse*	Mar.					
		Death					
		Burial					
	3	Birth					
	Full Name of Spouse*	Mar.					
		Death					
		Burial					
	4	Birth					
	Full Name of Spouse*	Mar.					
		Death					
		Burial					
	5	Birth					
	Full Name of Spouse*	Mar.					
		Death					
		Burial					
	6	Birth					
	Full Name of Spouse*	Mar.					
		Death					
		Burial					
	7	Birth					
	Full Name of Spouse*	Mar.					
		Death					
		Burial					
	8	Birth					
	Full Name of Spouse*	Mar.					
		Death					
		Burial					
	9	Birth					
	Full Name of Spouse*	Mar.					
		Death					
		Burial	251				
	10	Birth					
	Full Name of Spouse*	Mar.					
		Death					
		Burial					

*If married more than once No. each mar. (1) (2) etc. and list in "Add. info, on children" column. Use reverse side for additional children, other notes, references or informatio

Form A1. Copyright 1963 by The Everton Publishers, Inc., P.O. Box 368, Logan, Utah. Publishers of THE GENEALOGICAL HELPER. Send for a free catalogue with lists and full descriptions of many genealogical aids.

Karen Ann Weyand

Robert Edward and
Cynthia (Keller) Weyand
Baby - Karen Ann

Kevin Robert
Weyand

FAMILY GROUP NO. _____

This Information Obtained From:

Husband's Full Name James Luedtke

Husband's Date	Day Month Year	City, Town or Place	County or Province, etc.	State or Country	Add. Info. on H
Birth	Oct 28 1954			Wisconsin	
Chr'nd					
Mar.	Oct 22 1983	Upper Sandusky	Wyandot	Ohio	
Death					
Burial					

Places of Residence

Occupation — Church Affiliation — Military Rec.

Other wives, if any. No. (1) (2) etc.
Make separate sheet for each mar.

His Father Lloyd Luedtke — Mother's Maiden Name Beatrice

ChSaDoMaRoDe

Wife's Full Maiden Name Debra Sue Weyand

Wife's Date	Day Month Year	City, Town or Place	County or Province, etc.	State or Country	Add. Info. on
Birth	May 29 1961	Bucyrus	Crawford	Ohio	
Chr'nd					
Death					
Burial					

Compiler

Address

City, State

Date

Places of Residence

Occupation if other than housewife — Church Affiliation

Other husbands, if any. No. (1) (2) etc.
Make separate sheet for each mar.

Her Father George Edward Weyand — Mother's Maiden Name Rose Mary Feik

Sex	Children's Name in Full (Arrange in order of birth)	Children's Date	Day Month Year	City, Town or Place	County or Province, etc.	State or Country	Add. Info. on Ch
F	1 Alison Mary	Birth	April 13 1985	Hartford		Wisconsin	
	Full Name of Spouse*	Mar.					
		Death					
		Burial					
F	2 Erin Beatrice	Birth	June 23 1986	Hartford		Wisconsin	
	Full Name of Spouse*	Mar.					
		Death					
		Burial					
	3	Birth					
		Mar.					
	Full Name of Spouse*	Death					
		Burial					
	4	Birth					
		Mar.					
	Full Name of Spouse*	Death					
		Burial					
	5	Birth					
		Mar.					
	Full Name of Spouse*	Death					
		Burial					
	6	Birth					
		Mar.					
	Full Name of Spouse*	Death					
		Burial					
	7	Birth					
		Mar.					
	Full Name of Spouse*	Death					
		Burial					
	8	Birth					
		Mar.					
	Full Name of Spouse*	Death					
		Burial					
	9	Birth					
		Mar.					
	Full Name of Spouse*	Death					
		Burial	253				
	10	Birth					
		Mar.					
	Full Name of Spouse*	Death					
		Burial					

*If married more than once No. each mar. (1) (2) etc. and list in "Add. info. on children" column. Use reverse side for additional children, other notes, references or information

Form A1. Copyright 1963 by The Everton Publishers, Inc. P.O. Box 368, Logan, Utah. Publishers of THE GENEALOGICAL HELPER. Send for a free catalogue with lists and full descriptions of many genealogical aids.

Debra Sue, James, Erin Beatrice and Alison Mary Luedtke

ChSaDoMaBe Beverly Jean bn September 12, 1939 Bucyrus, Craw-Crawford Co, Oh. bapt November, 1939 md December 13, 1958 St. John's United Church of Christ, Bucyrus, Crawford Co, Oh. James Edward Martin bn July 7, 1937 Kenton, Oh. (s/o George Martin and Carol Neff)

Children: Surname MARTIN

ChSaDoMaBeJe Jerry Edward bn December 19, 1963 Bucyrus, Crawford Co, Oh. (see family sheet)

James Edward, Jerry Edward and Beverly Jean (Feik) Martin

L to R

Row 1 - Ann Marie Lupis, Jerry Edward Martin, Mabel (Schultz) Feik, Russell Martin Lupis, Christopher Michael Lupis

Row 2 - Debra Sue Weyand, Robert Edward Weyand, Cynthia Louise Weyand

ChSaCoMaBeJe

FAMILY GROUP NO. _____

Husband's Full Name Jerry Edward Martin

This Information Obtained From:

Husband's Date	Day Month Year	City, Town or Place	County or Province, etc.	State or Country	Add. Info. on H
Birth	Dec 19 1963	Bucyrus	Crawford	Ohio	
Chr'nd					
Mar.		Not Married			
Death					
Burial					

Places of Residence

Occupation | Church Affiliation | Military Rec.

Other wives, if any. No. (1) (2) etc.
Make separate sheet for each mar.

His Father James Edward Martin | Mother's Maiden Name Beverly Jean Feik

Wife's Full Maiden Name Julie Knapp

Wife's Date	Day Month Year	City, Town or Place	County or Province, etc.	State or Country	Add. Info. on
Birth					
Chr'nd					
Death					
Burial					

Compiler

Address

City, State

Date

Places of Residence

Occupation if other than housewife | Church Affiliation

Other husbands, if any. No. (1) (2) etc.
Make separate sheet for each mar.

Her Father | Mother's Maiden Name

Sex	Children's Name in Full (Arrange in order of birth)	Children's Date	Day Month Year	City, Town or Place	County or Province, etc.	State or Country	Add. Info. on Ch
F	1 Jessica Ann	Birth	Aug 5 1983	Marion	Marion	Ohio	
	Full Name of Spouse*	Mar.					
		Death					
		Burial					
	2	Birth					
		Mar.					
	Full Name of Spouse*	Death					
		Burial					
	3	Birth					
		Mar.					
	Full Name of Spouse*	Death					
		Burial					
	4	Birth					
		Mar.					
	Full Name of Spouse*	Death					
		Burial					
	5	Birth					
		Mar.					
	Full Name of Spouse*	Death					
		Burial					
	6	Birth					
		Mar.					
	Full Name of Spouse*	Death					
		Burial					
	7	Birth					
		Mar.					
	Full Name of Spouse*	Death					
		Burial					
	8	Birth					
		Mar.					
	Full Name of Spouse*	Death					
		Burial					
	9	Birth					
		Mar.					
	Full Name of Spouse*	Death					
		Burial	257				
	10	Birth					
		Mar.					
	Full Name of Spouse*	Death					
		Burial					

*If married more than once No. each mar. (1) (2) etc. and list in "Add. info. on children" column. Use reverse side for additional children, other notes, references or information

Form A1. Copyright 1963 by The Everton Publishers, Inc. P.O. Box 368, Logan, Utah. Publishers of THE GENEALOGICAL HELPER. Send for a free catalogue with lists and full descriptions of many genealogical aids.

Jerry Edward Martin and Jessica Ann

Jessica Ann Martin

ChSaDoMaEm Emma Lee bn December 4, 1943 Bucyrus, Crawford Co, Oh. bapt December 25, 1943 md 1 April 4, 1964 Holy Trinity Catholic Church, Bucyrus, Crawford Co, Oh. Frank Joseph Lupis bn June 19, 1936 Piedmont, W. Va. (s/o Frank Nick Lupis and Thresea Argiro) div April, 1970

Frank Joseph and Emma Lee (Feik) Lupis

Children: Surname LUPIS

ChSaDoMaEmRu Russell Martin bn July 23, 1965 Piedmont, W. Va.

ChSaDoMaEmAn Ann Marie bn July 28, 1966 Piedmont, W. Va. (see family sheet)

ChSaDoMaEmCh Christopher Michael bn August 6, 1968 Piedmont, W. Va. (see family sheet)

Emma Lee md 2 August 16, 1970 Bucyrus, Crawford Co, Oh. Martin Thomas Smella bn Bucyrus, Crawford Co, Oh. (s/o Martin Smella and Margaret Cecelia Teynor) div October 1979; md 3 June 23, 1981 Bucyrus, Crawford Co, Oh. John William (Jack) Niedermier bn Bucyrus, Crawford Co, Oh. (s/o Alfred Frank Niedermier and Rosaline Catherine Dallas)

FAMILY GROUP NO.

This Information Obtained From:

Husband's Full Name Neil Lewis

Husband's Data	Day Month Year	City, Town or Place	County or Province, etc.	State or Country	Add. Info. on
Birth	Oct 7 1959				
Chr'nd					
Mar.	July 22 1986				
Death					
Burial					

Places of Residence

Occupation — Church Affiliation — Military Rec.

Other wives, if any No. (1) (2) etc.
Make separate sheet for each mar.

His Father — Mother's Maiden Name

ChSaDoMaEmAn

Wife's Full Maiden Name Ann Marie Lupis

Wife's Data	Day Month Year	City, Town or Place	County or Province, etc.	State or Country	Add. Info.
Birth	July 28 1966	Piedmont		W. Virginia	
Chr'nd					
Death					
Burial					

Compiler

Address

City, State

Date

Pieces of Residence

Occupation if other than housewife — Church Affiliation

Other husbands, if any. No. (1) (2) etc.
Make separate sheet for each mar.

Her Father Frank Lupis — Mother's Maiden Name Emma Lee Feik

Sex	Children's Name in Full (Arrange in order of birth)	Children's Date	Day Month Year	City, Town or Place	County or Province, etc.	State or Country	Add. Info. on
	1	Birth					
		Mar.					
	Full Name of Spouse*	Death					
		Burial					
	2	Birth					
		Mar.					
	Full Name of Spouse*	Death					
		Burial					
	3	Birth					
		Mar.					
	Full Name of Spouse*	Death					
		Burial					
	4	Birth					
		Mar.					
	Full Name of Spouse*	Death					
		Burial					
	5	Birth					
		Mar.					
	Full Name of Spouse*	Death					
		Burial					
	6	Birth					
		Mar.					
	Full Name of Spouse*	Death					
		Burial					
	7	Birth					
		Mar.					
	Full Name of Spouse*	Death					
		Burial					
	8	Birth					
		Mar.					
	Full Name of Spouse*	Death					
		Burial					
	9	Birth					
		Mar.					
	Full Name of Spouse*	Death					
		Burial					
	10	Birth					
		Mar.					
	Full Name of Spouse*	Death					
		Burial					

*If married more than once No. each mar. (1) (2) etc. and list in "Add. info. on children" column. Use reverse side for additional children, other notes, references or informati

Form A1. Copyright 1963 by The Everton Publishers, Inc., P.O. Box 368, Logan, Utah. Publishers of THE GENEALOGICAL HELPER. Send for a free catalogue with lists and full descriptions of many genealogical aids.

ChSaDoMaEmCh

FAMILY GROUP NO. _____

This Information Obtained From:

Husband's Full Name Christopher Michael Lupis

Husband's Data	Day Month Year	City, Town or Place	County or Province, etc.	State or Country	Add. Info. on
Birth	Aug 6 1968	Piedmont		W. Virginia	
Chr'nd					
Mar.	Dec 22 1990				
Death					
Burial					

Places of Residence

Occupation | Church Affiliation | Military Rec.

Other wives, if any. No. (1) (2) etc.
Make seperate sheet for each mar.

His Father Frank Lupis | Mother's Maiden Name Emma Lee Feik

Wife's Full Maiden Name Jennifer Thomas

Wife's Data	Day Month Year	City, Town or Place	County or Province, etc.	State or Country	Add. Info. o
Birth	Oct 5 1955	Roanock		Virginia	
Chr'nd					
Death					
Burial					

Places of Residence

Occupation if other than housewife | Church Affiliation

Other husbands, if any. No. (1) (2) etc.
Make seperate sheet for each mar.

Her Father | Mother's Maiden Name

Compiler

Address

City, State

Date

Sex	Children's Name in Full (Arrange in order of birth)	Children's Data	Day Month Year	City, Town or Place	County or Province, etc.	State or Country	Add. Info. on
	1	Birth					
		Mar.					
	Full Name of Spouse*	Death					
		Burial					
	2	Birth					
		Mar.					
	Full Name of Spouse*	Death					
		Burial					
	3	Birth					
		Mar.					
	Full Name of Spouse*	Death					
		Burial					
	4	Birth					
		Mar.					
	Full Name of Spouse*	Death					
		Burial					
	5	Birth					
		Mar.					
	Full Name of Spouse*	Death					
		Burial					
	6	Birth					
		Mar.					
	Full Name of Spouse*	Death					
		Burial					
	7	Birth					
		Mar.					
	Full Name of Spouse*	Death					
		Burial					
	8	Birth					
		Mar.					
	Full Name of Spouse*	Death					
		Burial					
	9	Birth					
		Mar.					
	Full Name of Spouse*	Death					
		Burial	263				
	10	Birth					
		Mar.					
	Full Name of Spouse*	Death					
		Burial					

*If married more than once No. each mar. (1) (2) etc. and list in "Add. info. on children" column. Use reverse side for additional children, other notes, references or informati

Form A1. Copyright 1963 by The Everton Publishers, Inc., P.O. Box 368, Logan, Utah. Publishers of THE GENEALOGICAL HELPER. Send for a free catalogue with lists and full descriptions of many genealogical aids.

ChSaDoMaPa Patricia Ann bn April 9, 1951 Bucyrus, Crawford Co, Oh. bapt May, 1951

Patricia Ann Feik

ChSaDoRi Richard William Schulze bn March 25, 1920 Bucyrus, Crawford Co, Oh. md October 27, 1940 St. Paul's Lutheran Church, Crawford Co, Oh. Lois Marie Schimpf bn August 19, 1920 Sandusky Twp, Crawford Co, Oh. (d/o Clarence Adam Schimpf and Katherine Eve Feichtner)

SCHULZES TO CELEBRATE GOLDEN ANNIVERSARY

Richard and Lois Schulze, 2909 Orr Road, will celebrate their 50th wedding anniversary Oct. 28.

In honor of the occasion, their children are hosting an open house at Duo's Restaurant, formerly the Brown Derby, in the Days Inn in Bucyrus, Oct. 28. They will receive friends and relatives from 2-5 p.m.

Richard Schulze and the former Lois Schimpf were married Oct. 27, 1940, at St. Paul's Lutheran Church in Sulphur Springs. The ceremony was performed by the Rev. Karl E. Mohrhoff.

They have two children, Mrs. Richard (Diane) Bonin of Centerville, Ind., and Thomas, Schwemley Road, near Chatfield. They also have three grandchildren, Lance Bonin, Sarah and Dora Schulze.

Mrs. Schulze is a former secretary and Mr. Schulze is retired from farming.

They ask that gifts be omitted.

Children: Surname SCHULZE

ChSaDoRiDi Diane Sue bn August 11, 1945 Bucyrus, Crawford Co, Oh. (see family sheet)

ChSaDoRiTh Thomas Allen bn December 27, 1949 Bucyrus, Crawford Co, Oh. (see family sheet)

FAMILY GROUP NO. _____

Husband's Full Name George Richard Bonin

This Information Obtained From:

Husband's Data	Day Month Year	City, Town or Place	County or Province, etc.	State or Country	Add. Info. on H
Birth	March 10 1946	Galion	Crawford	Ohio	
Chr'nd					
Mar.	Feb 2 1967	Nazareth Luth	Crawford	Ohio	
Death					
Burial					

Places of Residence

Occupation Church Affiliation Military Rec.

Other wives, if any. No. (1) (2) etc.
Make separate sheet for each mar.

His Father George Bonin Mother's Maiden Name Donna Moorhead

ChSaDoRiDi

Wife's Full Maiden Name Diane Sue Schulze

Wife's Data	Day Month Year	City, Town or Place	County or Province, etc.	State or Country	Add. Info. on
Birth	Aug 11 1945	Bucyrus	Crawford	Ohio	
Chr'nd					
Death					
Burial					

Compiler

Address

City, State

Date

Places of Residence

Occupation if other than housewife Church Affiliation

Other husbands, if any. No. (1) (2) etc.
Make separate sheet for each mar.

Her Father Richard William Schulze Mother's Maiden Name Lois Marie Schimpf

Sex	Children's Name in Full (Arrange in order of birth)	Children's Date	Day Month Year	City, Town or Place	County or Province, etc.	State or Country	Add. Info. on C
M	1	Birth	Sept 13 1967	Bucyrus	Crawford	Ohio	
	Lance Edward	Mar.	Oct 6 1990	Columbus	Franklin	Ohio	
	Full Name of Spouse*	Death					
	Robin Collen Galleher	Burial					
	2	Birth					
		Mar.					
	Full Name of Spouse*	Death					
		Burial					
	3	Birth					
		Mar.					
	Full Name of Spouse*	Death					
		Burial					
	4	Birth					
		Mar.					
	Full Name of Spouse*	Death					
		Burial					
	5	Birth					
		Mar.					
	Full Name of Spouse*	Death					
		Burial					
	6	Birth					
		Mar.					
	Full Name of Spouse*	Death					
		Burial					
	7	Birth					
		Mar.					
	Full Name of Spouse*	Death					
		Burial					
	8	Birth					
		Mar.					
	Full Name of Spouse*	Death					
		Burial					
	9	Birth					
		Mar.					
	Full Name of Spouse*	Death					
		Burial	267				
	10	Birth					
		Mar.					
	Full Name of Spouse*	Death					
		Burial					

*If married more than once No. each mar. (1) (2) etc. and list in "Add. info, on children" column. Use reverse side for additional children, other notes, references or informatio

Form A1. Copyright 1963 by The Everton Publishers, Inc., P.O. Box 368, Logan, Utah. Publishers of THE GENEALOGICAL HELPER. Send for a free catalogue with lists and full descriptions of many genealogical aids.

George Richard and Diane Sue (Schulze) Bonin

ChSaDoRiDiLa

FAMILY GROUP NO.

This Information Obtained From:

Husband's Full Name Lance Edward Bonin

Husband's Data	Day Month Year	City, Town or Place	County or Province, etc.	State or Country	Add. Info. on
Birth	Sept 13 1967	Bucyrus	Crawford	Ohio	
Chr'nd					
Mar.	Oct 6 1990	Columbus	Franklin	Ohio	
Death					
Burial					

Places of Residence

Occupation Church Affiliation Military Rec.

Other wives, if any. No. (1) (2) etc.
Make separate sheet for each mar.

His Father George Richard Bonin Mother's Maiden Name Diane Sue Schulze

Wife's Full Maiden Name Robin Collen Galleher

Wife's Data	Day Month Year	City, Town or Place	County or Province, etc.	State or Country	Add. Info. o
Birth	May 27 1967				
Chr'nd					
Death					
Burial					

Places of Residence

Occupation if other than housewife Church Affiliation

Other husbands, if any. No. (1) (2) etc.
Make separate sheet for each mar.

Her Father Thomas Galleher Mother's Maiden Name Jean Ballinger

Compiler

Address

City, State

Date

Sex	Children's Name in Full (Arrange in order of birth)	Children's Date	Day Month Year	City, Town or Place	County or Province, etc.	State or Country	Add. Info. on C
	1	Birth					
		Mar.					
	Full Name of Spouse*	Death					
		Burial					
	2	Birth					
		Mar.					
	Full Name of Spouse*	Death					
		Burial					
	3	Birth					
		Mar.					
	Full Name of Spouse*	Death					
		Burial					
	4	Birth					
		Mar.					
	Full Name of Spouse*	Death					
		Burial					
	5	Birth					
		Mar.					
	Full Name of Spouse*	Death					
		Burial					
	6	Birth					
		Mar.					
	Full Name of Spouse*	Death					
		Burial					
	7	Birth					
		Mar.					
	Full Name of Spouse*	Death					
		Burial					
	8	Birth					
		Mar.					
	Full Name of Spouse*	Death					
		Burial					
	9	Birth					
		Mar.					
	Full Name of Spouse*	Death					
		Burial	269				
	10	Birth					
		Mar.					
	Full Name of Spouse*	Death					
		Burial					

*If married more than once No. each mar. (1) (2) etc. and list in "Add. info. on children" column. Use reverse side for additional children, other notes, references or informat

Form A1. Copyright 1963 by The Everton Publishers, Inc., P.O. Box 368, Logan, Utah. Publishers of THE GENEALOGICAL HELPER. Send for a free catalogue with this and full descriptions of many genealogical aids.

Lance Edward and Robin Collen (Galleher) Bonin

ChSaDoRiTh

FAMILY GROUP NO.

Husband's Full Name Thomas Allen Schulze

This Information Obtained From:

Husband's Data	Day Month Year	City, Town or Place	County or Province, etc.	State or Country	Add. Info. on
Birth	Dec 27 1949	Bucyrus	Crawford	Ohio	
Chr'nd					
Mar.	Dec 21 1969	Mansfield	Richland	Ohio	
Death					
Burial					

Places of Residence

Occupation Church Affiliation Military Rec.

Other wives, if any. No. (1) (2) etc.
Make separate sheet for each mar.

His Father Richard William Schulze Mother's Maiden Name Lois Marie Schimpf

Wife's Full Maiden Name Linda Kay Mast

Wife's Data	Day Month Year	City, Town or Place	County or Province, etc.	State or Country	Add. Info. o
Birth	Sept 4 1950	Mansfield	Richland	Ohio	
Chr'nd					
Death					
Burial					

Compiler

Address

City, State

Date

Places of Residence

Occupation if other than housewife Church Affiliation

Other husbands, if any. No. (1) (2) etc.
Make separate sheet for each mar. Susan

Her Father Harold Mast Mother's Maiden Name Marsades McLaughlin

Sex	Children's Name in Full (Arrange in order of birth)	Children's Data	Day Month Year	City, Town or Place	County or Province, etc.	State or Country	Add. Info. on
F	1 Sarah Kathleen	Birth	Aug 7 1974	Bucyrus	Crawford	Ohio	
	Full Name of Spouse*	Mar.					
		Death					
		Burial					
F	2 Dora Irene	Birth	July 16 1977	Bucyrus	Crawford	Ohio	
	Full Name of Spouse*	Mar.					
		Death					
		Burial					
	3	Birth					
		Mar.					
	Full Name of Spouse*	Death					
		Burial					
	4	Birth					
		Mar.					
	Full Name of Spouse*	Death					
		Burial					
	5	Birth					
		Mar.					
	Full Name of Spouse*	Death					
		Burial					
	6	Birth					
		Mar.					
	Full Name of Spouse*	Death					
		Burial					
	7	Birth					
		Mar.					
	Full Name of Spouse*	Death					
		Burial					
	8	Birth					
		Mar.					
	Full Name of Spouse*	Death					
		Burial					
	9	Birth					
		Mar.					
	Full Name of Spouse*	Death					
		Burial					
	10	Birth					
		Mar.					
	Full Name of Spouse*	Death					
		Burial					

*If married more than once No. each mar. (1) (2) etc. and list in "Add. info. on children" column. Use reverse side for additional children, other notes, references or informa

Form A1. Copyright 1963 by The Everton Publishers, Inc., P.O. Box 368, Logan, Utah. Publishers of THE GENEALOGICAL HELPER. Send for a free catalogue with lists and full descriptions of many genealogical aids.

Front - Dora Irene, Linda Kay and Sara Kathleen Schulze
Back - Thomas Allen Schulze

ChSaDoLo Lois Annabell Schulze bn February 7, 1923 Crawford Co, Oh. md 1 April 23, 1941 Napolean, Oh. William Edward Allonas, Jr. bn April 10, 1916 Toledo, Oh. (s/o William Edward Allonas, Sr. and Jesse Williams) div 1952

William Edward, Jr. and Lois Annabell (Schulze) Allonas

Children: Surname ALLONAS

ChSaDoLoWi William Edward III bn December 29, 1941 Crawford Co, Oh. (see family sheet)

ChSaDoLoCh Charles Buddie bn July 12, 1943 Carothers, Seneca Co, Oh. d October 5, 1958 bur Oakwood Cemetery, Bucyrus, Crawford Co, Oh.

Charles Buddie Allonas

Carol E., William Edward III and Kristy Sue Allonas

Allonas acquires Channel 54 1986

William E. Allonas III, president of Allonas Communications Inc. of 3323 Parcher Rd., Bucyrus, announced the acquisition of Channel 54 (W54AF) from Black's Desiring Media Inc. of Livingston, Tenn. Allonas Communications Inc. currently operates Channel 22. Both channels will operate out of the same location on Parcher Rd.

Effective Dec. 24, Channel 22 will be converted to a 24-hour uninterrupted moviel channel for the rural area not available to cable subscribers. Channel 22 will carry the SelecTV Movie Service which can be purchased by subscribers.

Channel 54 will operate as an independent television station and will carry all programming previously carried by Channel 22.

ChSaDoLoWi

FAMILY GROUP NO.

Husband's Full Name William Edward Allonas III

This Information Obtained From:

Husband's Data	Day Month Year	City, Town or Place	County or Province, etc.	State or Country	Add. Info. on Hus
Birth	Dec 29 1941		Crawford	Ohio	
Chr'nd					
Mar.	July 21 1961	N. Robinson	Crawford	Ohio Div.	May 8 199
Death					
Burial					

Places of Residence

Occupation — Church Affiliation — Military Rec.

Other wives, if any. No. (1) (2) etc.
Make separate sheet for each mar.

His Father William E. Allonas Jr. — Mother's Maiden Name Lois Annabell Schulze

Wife's Full Maiden Name Carol E. Sites

Wife's Data	Day Month Year	City, Town or Place	County or Province, etc.	State or Country	Add. Info. on W
Birth	Nov 9 1943	Bucyrus	Crawford	Ohio	
Chr'nd					
Death	Dec 26 1991	Bucyrus	Crawford	Ohio	
Burial		Craw Co Memory Gardens		Ohio	

Compiler

Address

City, State

Date

Places of Residence

Occupation if other than housewife — Church Affiliation

Other husbands, if any. No. (1) (2) etc.
Make separate sheet for each mar.

Her Father William R. Sites — Mother's Maiden Name Ruth A. Adams

Sex	Children's Name in Full (Arrange in order of birth)	Children's Data	Day Month Year	City, Town or Place	County or Province, etc.	State or Country	Add. Info. on Chil
F	1	Birth	Dec 13 1965	Bucyrus	Crawford	Ohio	
	Tracey Renae	Mar.	Sept 6 1986	Bellevue Cath Ch		Ohio	
	Full Name of Spouse*	Death					
	Kevin Pifher	Burial					
F	2	Birth	Sept 9 1970	Bucyrus	Crawford	Ohio	
	Kristy Sue	Mar.					
	Full Name of Spouse*	Death					
		Burial					
	3	Birth					
		Mar.					
	Full Name of Spouse*	Death					
		Burial					
	4	Birth					
		Mar.					
	Full Name of Spouse*	Death					
		Burial					
	5	Birth					
		Mar.					
	Full Name of Spouse*	Death					
		Burial					
	6	Birth					
		Mar.					
	Full Name of Spouse*	Death					
		Burial					
	7	Birth					
		Mar.					
	Full Name of Spouse*	Death					
		Burial					
	8	Birth					
		Mar.					
	Full Name of Spouse*	Death					
		Burial					
	9	Birth					
		Mar.					
	Full Name of Spouse*	Death					
		Burial	275				
	10	Birth					
		Mar.					
	Full Name of Spouse*	Death					
		Burial					

*If married more than once No. each mar. (1) (2) etc. and list in "Add. info. on children" column. Use reverse side for additional children, other notes, references or information.

Form A1. Copyright 1963 by The Everton Publishers, Inc., P.O. Box 368, Logan, Utah. Publishers of THE GENEALOGICAL HELPER. Send for a free catalogue with lists and full descriptions of many genealogical aids.

Carol E. (Sites) Allonas

Carol E. Allonas 12-26-91

BUCYRUS — Carol E. Allonas, 48, of Marblehead died unexpectedly of natural causes Thursday afternoon at Bucyrus Community Hospital.

She was born Nov. 9, 1943, in Bucyrus, where she was a lifelong area resident, having recently moved to Marblehead. A 1961 graduate of Bucyrus High School, she was a bookkeeper at Danbury Tavern & Carryout of Marblehead and was part-owner of TV 54 in Bucyrus. She was a member of Bucyrus Moose Lodge 669 and enjoyed spending her free time at Lake Erie.

She is survived by her former husband, William Allonas III; two daughters, Tracy Pifher of Bucyrus and Kristy Allonas of Marblehead; her mother, Ruth A. Adams Sites of Bucyrus; two brothers, Roger Sites of Shelby and Ronald Sites of Canal Winchester; and a sister, Luella Jean Gifford of Bucyrus.

She was preceded in death by her father, William R. Sites.

Calling hours will be Monday from 2 to 4 and 7 to 9 p.m. at the Wise Funeral Home, where services will be held Tuesday at 1 p.m. by the Rev. Timothy Downey. Burial will be in Crawford County Memory Gardens.

Memorial contributions may be made to the Marblehead Conservative Museum through the funeral home.

FAMILY GROUP NO.

This Information Obtained From:

Husband's Full Name Kevin Jon Pifher

Husband's Data	Day Month Year	City, Town or Place	County or Province, etc.	State or Country	Add. Info. on H
Birth	Aug 26 1964	Bellevue	Sandusky	Ohio	
Chr'nd					
Mar.	Sept 6 1986	Bellevue Cath Ch		Ohio	
Death					
Burial					

Places of Residence

Occupation | Church Affiliation | Military Rec.

Other wives, if any. No. (1) (2) etc.
Make separate sheet for each mar.

His Father Norman Joseph Pifher Mother's Maiden Name Carol Ann Miller

ChSaDoLoWiTr

Wife's Full Maiden Name Tracey Renae Allonas

Wife's Data	Day Month Year	City, Town or Place	County or Province, etc.	State or Country	Add. Info. on
Birth	Dec 13 1965	Bucyrus	Crawford	Ohio	
Chr'nd					
Death					
Burial					

Compiler

Address

City, State

Date

Places of Residence

Occupation if other than housewife | Church Affiliation

Other husbands, if any. No. (1) (2) etc.
Make separate sheet for each mar.

Her Father William E. Allonas III Mother's Maiden Name Carol E. Sites

Sex	Children's Name in Full (Arrange in order of birth)	Children's Data	Day Month Year	City, Town or Place	County or Province, etc.	State or Country	Add. Info. on Ch
F	1	Birth	Dec 30 1991	Galion	Crawford	Ohio	
	Kortney Jonae Carol	Mar.					
	Full Name of Spouse*	Death					
		Burial					
	2	Birth					
		Mar.					
	Full Name of Spouse*	Death					
		Burial					
	3	Birth					
		Mar.					
	Full Name of Spouse*	Death					
		Burial					
	4	Birth					
		Mar.					
	Full Name of Spouse*	Death					
		Burial					
	5	Birth					
		Mar.					
	Full Name of Spouse*	Death					
		Burial					
	6	Birth					
		Mar.					
	Full Name of Spouse*	Death					
		Burial					
	7	Birth					
		Mar.					
	Full Name of Spouse*	Death					
		Burial					
	8	Birth					
		Mar.					
	Full Name of Spouse*	Death					
		Burial					
	9	Birth					
		Mar.					
	Full Name of Spouse*	Death					
		Burial					
	10	Birth					
		Mar.					
	Full Name of Spouse*	Death					
		Burial					

*If married more than once No. each mar. (1) (2) etc. and list in "Add. info. on children" column. Use reverse side for additional children, other notes, references or informati

Form A1. Copyright 1963 by The Everton Publishers, Inc. P.O. Box 368, Logan, Utah. Publishers of THE GENEALOGICAL HELPER. Send for a free catalogue with lists and full descriptions of many genealogical aids.

Kevin Jon, Tracey Renae (Allonas) and Kortney Jonae Carol Pifher

ChSaDoLoWi

FAMILY GROUP NO.

Husband's Full Name William Edward Allonas III

This Information Obtained From:

Husband's Data	Day Month Year	City, Town or Place	County or Province, etc.	State or Country	Add. Info. on Hu
Birth	Dec 29 1941		Crawford	Ohio	
Chr'nd					
Mar.	May 29 1991	Bucyrus	Crawford	Ohio	
Death					
Burial					

Places of Residence

Occupation Church Affiliation Military Rec.

Other wives, if any. No. (1) (2) etc. Make separate sheet for each mar. (1) Carol E. Sites

His Father William E. Allonas Jr. Mother's Maiden Name Lois Annabell Schulze

Wife's Full Maiden Name Kathleen Sue Schifer

Wife's Data	Day Month Year	City, Town or Place	County or Province, etc.	State or Country	Add. Info. on W
Birth	Aug 13 1945	Bucyrus	Crawford	Ohio	
Chr'nd					
Death					
Burial					

Compiler

Address

City, State

Date

Places of Residence

Occupation if other than housewife Church Affiliation

Other husbands, if any. No. (1) (2) etc. Make separate sheet for each mar. (1) Donald Gill (2) David Howard (3) Ronald Callahan

Her Father Richard William Schifer Mother's Maiden Name Virginia Mae Sheaffer

Sex	Children's Name in Full (Arrange in order of birth)	Children's Data	Day Month Year	City, Town or Place	County or Province, etc.	State or Country	Add. Info. on Chil
F	1Bill's Step-children	Birth	May 23 1963	Marion	Marion	Ohio	
	Christy K. Miller	Mar.	Nov 30 1985		Crawford	Ohio	
	Full Name of Spouse*	Death					
	Robert Joseph Ebel	Burial					
F	2	Birth	July 6 1977	Houston		Texas	
	Veronica Sue Howard	Mar.					
	Full Name of Spouse*	Death					
		Burial					
M	3	Birth	May 27 1979	Toledo		Ohio	
	John P. Howard	Mar.					
	Full Name of Spouse*	Death					
		Burial					
M	4	Birth	Aug 3 1981	Galion	Crawford	Ohio	
	Jeffery William Howard	Mar.					
	Full Name of Spouse*	Death					
		Burial					
	5	Birth					
		Mar.					
	Full Name of Spouse*	Death					
		Burial					
	6	Birth					
		Mar.					
	Full Name of Spouse*	Death					
		Burial					
	7	Birth					
		Mar.					
	Full Name of Spouse*	Death					
		Burial					
	8	Birth					
		Mar.					
	Full Name of Spouse*	Death					
		Burial					
	9	Birth					
		Mar.					
	Full Name of Spouse*	Death					
		Burial	279				
	10	Birth					
		Mar.					
	Full Name of Spouse*	Death					
		Burial					

*If married more than once No. each mar. (1) (2) etc. and list in "Add. info. on children" column. Use reverse side for additional children, other notes, references or information.

Form AL Copyright 1963 by The Everton Publishers, Inc. P.O. Box 368, Logan, Utah. Publishers of THE GENEALOGICAL HELPER. Send for a free catalogue with lists and full descriptions of many genealogical aids.

Kathleen Sue (Schifer) and William Edward Allonas III

John P., Veronica Sue and Jeffery William Howard

FAMILY GROUP NO.

This Information Obtained From:

Husband's Full Name Robert Joseph Ebel

Husband's Data	Day Month Year	City, Town or Place	County or Province, etc.	State or Country	Add. Info. on Hu
Birth	June 15 1963	Bucyrus	Crawford	Ohio	
Chr'nd					
Mar.	Nov 30 1985		Crawford	Ohio	
Death					
Burial					

Places of Residence

Occupation Church Affiliation Military Rec.

Other wives, if any. No. (1) (2) etc.
Make separate sheet for each mar.

His Father Robert George Ebel Mother's Maiden Name W. Darlene Williams

Wife's Full Maiden Name Christy K. Miller

Wife's Data	Day Month Year	City, Town or Place	County or Province, etc.	State or Country	Add. Info. on W
Birth	May 23 1963	Marion	Marion	Ohio	
Chr'nd					
Death					
Burial					

Places of Residence

Occupation if other than housewife Church Affiliation

Other husbands, if any. No. (1) (2) etc.
Make separate sheet for each mar.

Her Father Mother's Maiden Name Kathleen Sue Schifer

Compiler
Address
City, State
Date

Form A1. Copyright 1963 by The Everton Publishers, Inc., P.O. Box 368, Logan, Utah. Publishers of THE GENEALOGICAL HELPER. Send for a free catalogue with lists and full descriptions of many genealogical aids.

Sex	Children's Name in Full (Arrange in order of birth)	Children's Data	Day Month Year	City, Town or Place	County or Province, etc.	State or Country	Add. Info. on Chil
M	1 Joshua Joseph	Birth	Nov 10 1987	Marion	Marion	Ohio	
	Full Name of Spouse*	Mar.					
		Death					
		Burial					
F	2 Ashley Kaye	Birth	July 21 1992	Marion	Marion	Ohio	
	Full Name of Spouse*	Mar.					
		Death					
		Burial					
	3	Birth					
	Full Name of Spouse*	Mar.					
		Death					
		Burial					
	4	Birth					
	Full Name of Spouse*	Mar.					
		Death					
		Burial					
	5	Birth					
	Full Name of Spouse*	Mar.					
		Death					
		Burial					
	6	Birth					
	Full Name of Spouse*	Mar.					
		Death					
		Burial					
	7	Birth					
	Full Name of Spouse*	Mar.					
		Death					
		Burial					
	8	Birth					
	Full Name of Spouse*	Mar.					
		Death					
		Burial					
	9	Birth					
	Full Name of Spouse*	Mar.					
		Death					
		Burial	281				
	10	Birth					
	Full Name of Spouse*	Mar.					
		Death					
		Burial					

*If married more than once No each mar. (1) (2) etc and list in "Add. info. on children" column. Use reverse side for additional children, other notes, references or information.

Lois Annabell md 2 June 9, 1953 Joseph A. Beard bn August 25, 1917 (s/o Ralph H. Beard and Louise Bertha Pfisterer) d January 4, 1987 Marion, Marion Co, Oh. bur Oakwood Cemetery, Bucyrus, Crawford Co, Oh.

Children: Surname BEARD
ChSaDoLoLi Lois Ann bn May 25, 1962 Marion, Marion Co, Oh.

Left
Lois Annabell (Schulze) Beard and Joseph A. Beard

Right
Lois Ann Beard

ChSaDoMr Mary Esther Schulze bn February 19, 1929 Bucyrus, Crawford Co, Oh. md 1 November 12, 1952 Napolean, Oh. William Edward Allonas,Jr. bn April 10, 1916 Toledo, Oh. (s/o William Edward Allonas,Sr. and Jesse Williams) div August, 1985

Children: Surname ALLONAS

ChSaDoMrJe Jerry Russell bn January 26, 1954 Crestline, Crawford Co, Oh. (see family sheet)

ChSaDoMrJa James Michael bn September 19, 1956 Crestline, Crawford Co, Oh. (see family sheet)

L to R

Jerry Russell, Diane Elaine (Cress), James Michael, Lynne Jay (Rader), Sherry Ann Allonas

Children in cart - James Michael Jr., and Kara Britni Allonas

Mary Esther md 2 December 29, 1985 Scioto Methodist Church, Crawford Co, Oh. James Hart bn February 25, 1940 Bucyrus, Crawford Co, Oh. (s/o Charles Hart and Hazel Starner)

James and Mary Esther (Schulze) Hart

James Hart md 1 April 27, 1962 Jane Ann Schieber div January 4, 1985

Children: Surname HART

James Gary bn November 7, 1962 Bucyrus, Crawford Co, Oh. (see family sheet)

Jonathan Brian bn October 15, 1966 Bucyrus, Crawford Co, Oh. (see family sheet)

Jonathan Brian, James Gary, Mary Esther (Schulze) and James Hart

ChSaDoMrJe

FAMILY GROUP NO.

Husband's Full Name Jerry Russell Allonas

This Information Obtained From:

Husband's Data	Day Month Year	City, Town or Place	County or Province, etc.	State or Country	Add. Info. on Hus
Birth	Jan 26 1954	Crestline	Crawford	Ohio	
Chr'nd					Oct 9
Mar.					Div. 1975
Death					
Burial					

Places of Residence

Occupation Church Affiliation Military Rec.

Other wives, if any. No. (1) (2) etc. Make separate sheet for each mar. (2) Dianne Cress

His Father William E. Allonas Jr. Mother's Maiden Name Mary Esther Schulze

Wife's Full Maiden Name Carolyn Haycook

Wife's Data	Day Month Year	City, Town or Place	County or Province, etc.	State or Country	Add. Info. on W
Birth					
Chr'nd					
Death					
Burial					

Compiler

Address

City, State

Date

Places of Residence

Occupation if other than housewife Church Affiliation

Other husbands, if any. No. (1) (2) etc. Make separate sheet for each mar.

Her Father Al Haycook Mother's Maiden Name Ethel

Sex	Children's Name in Full (Arrange in order of birth)	Children's Data	Day Month Year	City, Town or Place	County or Province, etc.	State or Country	Add. Info. on Chil
F	1 Sherry Ann	Birth	Nov 16 1974	Bucyrus	Crawford	Ohio	
	Full Name of Spouse*	Mar.					
		Death					
		Burial					
	2	Birth					
		Mar.					
	Full Name of Spouse*	Death					
		Burial					
	3	Birth					
		Mar.					
	Full Name of Spouse*	Death					
		Burial					
	4	Birth					
		Mar.					
	Full Name of Spouse*	Death					
		Burial					
	5	Birth					
		Mar.					
	Full Name of Spouse*	Death					
		Burial					
	6	Birth					
		Mar.					
	Full Name of Spouse*	Death					
		Burial					
	7	Birth					
		Mar.					
	Full Name of Spouse*	Death					
		Burial					
	8	Birth					
		Mar.					
	Full Name of Spouse*	Death					
		Burial					
	9	Birth					
		Mar.					
	Full Name of Spouse*	Death					
		Burial					
	10	Birth					
		Mar.					
	Full Name of Spouse*	Death					
		Burial					

*If married more than once No. each mar. (1) (2) etc. and list in "Add. info, on children" column. Use reverse side for additional children, other notes, references or information.

Form A1. Copyright 1963 by The Everton Publishers, Inc., P.O. Box 368, Logan, Utah. Publishers of THE GENEALOGICAL HELPER. Send for a free catalogue with lists and full descriptions of many genealogical aids.

Sherry Ann Allonas

ChSaDoMrJe

FAMILY GROUP NO.

Husband's Full Name Jerry Russell Allonas

This Information Obtained From:

Husband's Data	Day Month Year	City, Town or Place	County or Province, etc.	State or Country	Add. Info. on H
Birth	Jan 26 1954	Crestline	Crawford	Ohio	
Chr'nd					
Mar.	June 16 1979	Un Ch of Christ	Bucyrus	Ohio	
Death					
Burial					

Places of Residence

Occupation Church Affiliation Military Rec.

Other wives, if any. No. (1) (2) etc. Make separate sheet for each mar. (1) Carolyn Haycook

His Father William E. Allonas Jr. Mother's Maiden Name Mary Esther Schulze

Wife's Full Maiden Name Diane Elaine Cress

Wife's Data	Day Month Year	City, Town or Place	County or Province, etc.	State or Country	Add. Info. on
Birth	June 16 1957	Bucyrus	Crawford	Ohio	
Chr'nd					
Death					
Burial					

Compiler

Address

City, State

Date

Places of Residence

Occupation if other than housewife Church Affiliation

Other husbands, if any. No. (1) (2) etc. Make separate sheet for each mar.

Her Father Jack LeRoy Cress Mother's Maiden Name Ramona Mae Sipe

Sex	Children's Name in Full (Arrange in order of birth)	Children's Data	Day Month Year	City, Town or Place	County or Province, etc.	State or Country	Add. Info. on Ch
F	1 Kara Britni	Birth	Oct 25 1980	Galion	Crawford	Ohio	
	Full Name of Spouse*	Mar.					
		Death					
		Burial					
	2	Birth					
		Mar.					
	Full Name of Spouse*	Death					
		Burial					
	3	Birth					
		Mar.					
	Full Name of Spouse*	Death					
		Burial					
	4	Birth					
		Mar.					
	Full Name of Spouse*	Death					
		Burial					
	5	Birth					
		Mar.					
	Full Name of Spouse*	Death					
		Burial					
	6	Birth					
		Mar.					
	Full Name of Spouse*	Death					
		Burial					
	7	Birth					
		Mar.					
	Full Name of Spouse*	Death					
		Burial					
	8	Birth					
		Mar.					
	Full Name of Spouse*	Death					
		Burial					
	9	Birth					
		Mar.					
	Full Name of Spouse*	Death					
		Burial					
	10	Birth					
		Mar.					
	Full Name of Spouse*	Death					
		Burial					

*If married more than once No. each mar. (1) (2) etc. and list in "Add. info. on children" column. Use reverse side for additional children, other notes, references or informatio

Form A1. Copyright 1963 by The Everton Publishers, Inc. P.O. Box 368, Logan, Utah. Publishers of THE GENEALOGICAL HELPER. Send for a free catalogue with lists and full descriptions of many genealogical aids.

Diane Elaine, Jerry Russell and Kara Britni Allonas

ChSaDoMrJa

FAMILY GROUP NO.

This Information Obtained From:

Husband's Full Name James Michael Allonas

Husband's Data	Day Month Year	City, Town or Place	County or Province, etc.	State or Country	Add. Info. on Husb
Birth	Sept 19 1956	Crestline	Crawford	Ohio	
Chr'nd					
Mar.	Aug 19 1979	Bucyrus	Crawford	Ohio	
Death					
Burial					

Places of Residence

Occupation Church Affiliation Military Rec.

Other wives, if any. No. (1) (2) etc.
Make seperate sheet for each mar.

His Father William E. Allonas Jr. Mother's Maiden Name Mary Esther Schultz

Wife's Full Maiden Name Lynne Jay Rader

Wife's Data	Day Month Year	City, Town or Place	County or Province, etc.	State or Country	Add. Info. on Wif
Birth	Nov 27 1959	Hamilton	Butler	Ohio	
Chr'nd					
Death					
Burial					

Places of Residence

Occupation if other than housewife Church Affiliation

Other husbands, if any. No. (1) (2) etc.
Make seperate sheet for each mar.

Her Father William James Rader Mother's Maiden Name Florence Geraldine Loose

Compiler

Address

City, State

Date

Form A1. Copyright 1963 by The Everton Publishers, Inc., P.O. Box 368, Logan, Utah. Publishers of THE GENEALOGICAL HELPER. Send for a free catalogue with lists and full descriptions of many genealogical aids.

Sex	Children's Name in Full (Arrange in order of birth)	Children's Data	Day Month Year	City, Town or Place	County or Province, etc.	State or Country	Add. Info. on Childr
M	1 James Michael, Jr.	Birth	July 25 1980	Galion	Crawford	Ohio	
		Mar.					
	Full Name of Spouse*	Death					
		Burial					
F	2 Jennifer	Birth	Feb 23 1982	Galion	Crawford	Ohio	
		Mar.					
	Full Name of Spouse*	Death					
		Burial					
	3	Birth					
		Mar.					
	Full Name of Spouse*	Death					
		Burial					
	4	Birth					
		Mar.					
	Full Name of Spouse*	Death					
		Burial					
	5	Birth					
		Mar.					
	Full Name of Spouse*	Death					
		Burial					
	6	Birth					
		Mar.					
	Full Name of Spouse*	Death					
		Burial					
	7	Birth					
		Mar.					
	Full Name of Spouse*	Death					
		Burial					
	8	Birth					
		Mar.					
	Full Name of Spouse*	Death					
		Burial					
	9	Birth					
		Mar.					
	Full Name of Spouse*	Death					
		Burial					
	10	Birth					
		Mar.					
	Full Name of Spouse*	Death					
		Burial					

*If married more than once No. each mar. (1) (2) etc. and list in "Add. info, on children" column. Use reverse side for additional children, other notes, references or information.

James and Mary Esther (Schulze) Hart, Lynne Jay (Rader) and James Michael Allonas
Front - Jennifer Allonas

James Michael Jr. and Jennifer Allonas

FAMILY GROUP NO.

This Information Obtained From:

Husband's Full Name James Gary Hart

Husband's Data	Day Month Year	City, Town or Place	County or Province, etc.	State or Country	Add. Info. on Husba
Birth	Nov 7 1962	Bucyrus	Crawford	Ohio	
Chr'nd					
Mar.	Sept 24, 1988	Crestline	Crawford	Ohio	
Death					
Burial					

Places of Residence

Occupation Church Affiliation Military Rec.

Other wives, if any. No. (1) (2) etc.
Make separate sheet for each mar.

His Father James Hart Mother's Maiden Name Jane Ann Schieber

Wife's Full Maiden Name Jennette Kathleen Klopfenstein

Wife's Data	Day Month Year	City, Town or Place	County or Province, etc.	State or Country	Add. Info. on Wife
Birth	Nov 27, 1962				
Chr'nd					
Death					
Burial					

Compiler

Address

City, State

Date

Places of Residence

Occupation if other than housewife Church Affiliation

Other husbands, if any. No. (1) (2) etc.
Make separate sheet for each mar.

Her Father James Joseph Klopfenstein Mother's Maiden Name Stephanie Jeanne Jukan

Sex	Children's Name in Full (Arrange in order of birth)	Children's Data	Day Month Year	City, Town or Place	County or Province, etc.	State or Country	Add. Info. on Childre
	1	Birth					
		Mar.					
	Full Name of Spouse*	Death					
		Burial					
	2	Birth					
		Mar.					
	Full Name of Spouse*	Death					
		Burial					
	3	Birth					
		Mar.					
	Full Name of Spouse*	Death					
		Burial					
	4	Birth					
		Mar.					
	Full Name of Spouse*	Death					
		Burial					
	5	Birth					
		Mar.					
	Full Name of Spouse*	Death					
		Burial					
	6	Birth					
		Mar.					
	Full Name of Spouse*	Death					
		Burial					
	7	Birth					
		Mar.					
	Full Name of Spouse*	Death					
		Burial					
	8	Birth					
		Mar.					
	Full Name of Spouse*	Death					
		Burial					
	9	Birth					
		Mar.					
	Full Name of Spouse*	Death					
		Burial					
	10	Birth					
		Mar.					
	Full Name of Spouse*	Death					
		Burial					

*If married more than once No. each mar (1) (2) etc and list in "Add info. on children" column. Use reverse side for additional children, other notes, references or information

Form A1. Copyright 1963 by The Everton Publishers Inc. P.O. Box 368, Logan, Utah. Publishers of THE GENEALOGICAL HELPER. Send for a free catalogue with lists and full descriptions of many genealogical aids.

James Gary and Jennette Kathleen (Klopfenstein) Hart

FAMILY GROUP NO.

This Information Obtained From:

Husband's Full Name Jonathan Brian Hart

Husband's Data	Day Month Year	City, Town or Place	County or Province, etc.	State or Country	Add. Info. on Husba
Birth	Oct 15 1966	Bucyrus	Crawford	Ohio	
Chr'nd					
Mar.	Feb 14 1992	Bucyrus	Crawford	Ohio	
Death					
Burial					

Places of Residence

Occupation | Church Affiliation | Military Rec.

Other wives, if any. No. (1) (2) etc.
Make separate sheet for each mar.

His Father James Hart | Mother's Maiden Name Jane Ann Schieber

Wife's Full Maiden Name Sheila Renee Tish

Wife's Data	Day Month Year	City, Town or Place	County or Province, etc.	State or Country	Add. Info. on Wife
Birth	Dec 27 1965	Mt. Vernon		Ohio	
Chr'nd					
Death					
Burial					

Places of Residence

Occupation if other than housewife | Church Affiliation

Other husbands, if any. No. (1) (2) etc.
Make separate sheet for each mar.

Her Father Robert Goodspread Pratt | Mother's Maiden Name Marilyn Sue Tish

Compiler

Address

City, State

Date

Sex	Children's Name in Full (Arrange in order of birth)	Children's Data	Day Month Year	City, Town or Place	County or Province, etc.	State or Country	Add. Info. on Childre
	1	Birth					
		Mar.					
	Full Name of Spouse*	Death					
		Burial					
	2	Birth					
		Mar.					
	Full Name of Spouse*	Death					
		Burial					
	3	Birth					
		Mar.					
	Full Name of Spouse*	Death					
		Burial					
	4	Birth					
		Mar.					
	Full Name of Spouse*	Death					
		Burial					
	5	Birth					
		Mar.					
	Full Name of Spouse*	Death					
		Burial					
	6	Birth					
		Mar.					
	Full Name of Spouse*	Death					
		Burial					
	7	Birth					
		Mar.					
	Full Name of Spouse*	Death					
		Burial					
	8	Birth					
		Mar.					
	Full Name of Spouse*	Death					
		Burial					
	9	Birth					
		Mar.					
	Full Name of Spouse*	Death					
		Burial					
	10	Birth					
		Mar.					
	Full Name of Spouse*	Death					
		Burial					

*If married more than once No. each mar. (1) (2) etc. and list in "Add. info. on children" column. Use reverse side for additional children, other notes, references or information

Form A1. Copyright 1963 by The Everton Publishers, Inc. P.O. Box 368, Logan, Utah. Publishers of THE GENEALOGICAL HELPER. Send for a free catalogue with lists and full descriptions of many genealogical aids.

Jonathan Brian and Sheila Renee (Tish) Hart

Charles Schulze's father was Oscar Schulze bn April 4, 1847 Germany d February 9, 1884 Liberty Twp, Crawford Co, Oh. bur Holy Trinity Catholic Cemetery, Bucyrus, Crawford Co, Oh. md 1 Pauline Hertzer bn July 3, 1847 d February 9, 1884 bur Oakwood Cemetery, Bucyrus, Crawford Co, Oh.

Children: Surname SCHULZE

- Herman
- Emma md Herman Sherer
- William J. bn June 5, 1875 Bucyrus, Crawford Co, Oh. d December 9, 1945 Bucyrus, Crawford Co, Oh. bur Oakwood Cemetery, Bucyrus, Crawford Co, Oh. md December 30, 1897 Crawford Co, Oh. Emma R. Martin bn November 11, 1879 (d/o John Martin and Mary Lauber) d May 6, 1964 bur Oakwood Cemetery, Crawford Co, Oh.

William J. and Emma R. (Martin) Schulze

Left: William J. and Emma R. (Martin) Schulze

Above:
Christmas, December 25, 1900, at William and Emma Schulze's home

Right: William J. and Emma R. (Martin) Schulze

William J. Schulze, son of the late Oscar and Pauline Hertzer Schulze, was born in this vicinity on June 5th. in the year 1875.

His entire life was spent in this vicinity where he found needful employment, a wholesome atmosphere and congenial friends.

On December 30,1899 he was united in marriage with Miss Emma Martin who shared with him the joys and sorrows of their common life.

Mr. Schulze departed this life early last Sunday morning as the result of a heart attack. He had reached the age of 70 years, 6 months and 4 days.

He leaves to mourn their loss, his devoted wife and help-meet of the home; 3 brothers,Herman Schulze of Turtle Creek,Pa. Frank of Pittsburgh and Harry of Allaince; 4 half-brothers, Albert,Charles,Clemens and Robert Schulze, of this city and one half-sister,Mrs. Malinda Campbell of Nevada,Ohio.

William Schulze Dies Sunday At His Bucyrus Home

William J. Schulze, 70, native of Bucyrus, died Sunday morning at his home, 838 East Mansfield street of a heart attack.

Mr. Schulze, who was employed as a machinist at the Shunk Manufacturing Co., was born June 5, 1875 to Oscar and Pauline Hertzer Schulze. He was married December 30, 1899 to Emma Martin who survives.

Also surviving are three brothers, Herman Schulze of Turtle Creek, Pa., Frank of Pittsburgh and Harry of Alliance, O., four half-brothers, Albert, Charles, Clemens and Robert Schulze, all of Bucyrus, and one half-sister, Mrs. Malinda Campbell of Nevada.

Funeral services will be held Wednesday at 3 p. m. at the Munz Funeral home where friends may call between 7 and 9 p. m. Tuesday. Burial will be made in Oakwood cemetery.

IN MEMORY OF

WILLIAM J. SCHULZE

DATE OF BIRTH

DECEMBER 5, 1875

DATE OF DEATH

DECEMBER 9, 1945

DATE AND HOUR OF SERVICES

DECEMBER 12, 1945

3:00 P. M.

HELD AT

MUNZ FUNERAL HOME

CLERGYMAN OFFICIATING

REV. H. H. GLICK

FINAL RESTING PLACE

OAKWOOD CEMETERY

MUNZ
FUNERAL SERVICE

Mrs. Emma R. Schulze, 84, formerly of 902 E. Warren St. died Wednesday morning at 10:15 a.m. in Galion Nursing Home following an illness of five years.

Born Nov. 11, 1879 in Whetstone Township, her parents were John and Mary Lauber Martin. She was married Dec. 30, 1897 to William J. Schulze, who preceded her in death Dec. 10, 1945.

Surviving are four half-brothers Clemens, Charles and Robert Schulze all of Bucyrus and Frank Schulze of Pittsburgh, Pa.

One daughter, four brothers and four sisters preceded her in death.

Mrs. Schulze was a lifetime resident of the community.

The Rev. Hilmer Grunwald, pastor of St. John's United Church of Christ, will conduct services at 3 p. m. Friday in Munz-Pirnstill Funeral Home. Burial will be in Oakwood Cemetery. Calling hours will be observed this evening at the funeral home.

Emma R. (Martin) Schulze

• • •

Funeral Services — Funeral services were held at 3 o'clock today in Munz - Pirnstill Funeral Home for Mrs. Emma R. Schulze, 84, who died in the Galion Nursing Home Wednesday morning. The Rev. Hilmer Grunwald, pastor of St. John's United Church of Christ, officiated and burial was in Oakwood Cemetery.

• • •

Children: Surname SCHULZE

(Maury) Marie bn June 23, 1895 Crawford Co, Oh. d November 25, 1912 Bucyrus, Crawford Co, Oh. bur Holy Trinity Catholic Cemetery, Crawford Co, Oh.

DEATH CALL

Comes to Young Girl as Result of Appendicitis and Gangrene.

Nov 25 1912

Marie Schulze died at 5:30 o'clock Monday morning at the Crawford County hospital. The young lady had suffered an attack of appendicitis, complicated with gangrenous conditions. As a last resort she was removed to the hospital for operation, which was performed Tuesday night. It was evident at that time that her chances for recovery were slight. She rallied, however, and some encouragement was felt, but at 1 o'clock Monday morning a turn for the worse came, and she survived but a few hours.

The funeral will be held Friday morning at 8:30 o'clock from Holy Trinity church, Rev. Fr. C. Braschler conducting services. Burial in Holy Trinity cemetery.

Marie Schulze was the daughter and only child of William J. and Emma (Barton) Schulze. She was born near Bucyrus on June 23, 1895 and lived to the age of 17 years, 5 months and 2 days. She is survived by her parents. She was a bright girl, and popular with all who knew her. She was kind-hearted and pleasant in manner and made friends wherever she went. In their great bereavement the parents have the earnest sympathy of all who know them.

Child on right: (Maury) Marie Schulze
Baby on left: Josephine Marguerite Bruhen
(see page 306)

- Frank
- Henry bn February 19, 1879 d February 11, 1956 Alliance, Oh. bur Alliance Cemetery, Alliance, Oh. md Meta Voegel; 5 children, not named.
- Minnie

Oscar Schulze md 2 Mary Lauber bn August 10, 1856 Germany (d/o Lawrence Lauber (Laueber) and Barbara Baurklaub) d June 17, 1912 Bucyrus, Crawford Co, Oh. bur Holy Trinity Catholic Cemetery, Bucyrus, Crawford Co, Oh.

Wedding Day
Oscar and Mary (Lauber) Schulze

Oscar and Mary (Lauber) Schulze

Oscar Schulze died at his home in Liberty township, just east of the city, Saturday evening at 6:45 o'clock, aged 52 years, 6 months and 3 days. Funeral services will be held at Holy Trinity church, this morning at 9:30 o'clock, followed by burial in the Catholic cemetery.

The deceased was born in Germany but has lived here the greater part of his life. He was twice married and leaves a large family. He worked at the Roehr shops for a long time and failing health caused him to move on the farm where he also was engaged in the dairy business. His death was caused by malignant throat trouble.

[illegible] O[illegible] RY. 2/ [illegible]/2

Mrs. Mary (Lauber) Schulze, widow of the late Oscar Schulze, died at her home, one mile east of Bucyrus, Monday forenoon at about 10 o'clock. She had been ill for the past two years, suffering from cancer of the stomach, which caused her death.

The funeral will be held Thursday at 8:30 a. m. from the Catholic church of the Holy Trinity, the pastor, Rev. Fr. C. Braschler, conducting the solemn service for the dead. Interment will be made in Holy Trinity cemetery.

Mary Lauber youngest daughter of Lawrence and Barbara (Baurkaub) Lauber, was born in Germany, August 10, 1856, living to the age of 55 years, 8 months and 1days. She came to this country when 10 years old, and had resided in Bucyrus or immediate vicinity, making her home first with her uncle and aunt, Mr. and Mrs. Florian Leow.

She was married Oct. 16, 1877, to John Martin, who died at their home in New Washington in 1880. Two children were born to them. Anna, wife of Joseph Bruhen of Bucyrus, and Emma, wife of Wm. Schulze, of east of town.

In 1885 she was married to Oscar Schulze, who died Oct 7, 1899. Six children were born to them. The oldest, Oscar, died in young manhood. The living are Malinda, Albert, Charles, Clements and Robert. There are six stepchildren: Herman, Emma, widow of Herman Sherer, William, Frank, Henry and Minnie. There are also two grandchildren, and she leaves one brother in Germany. The survivors have the sympathy of all in their sorrow.

Mrs. Schulze was a woman of fine character and great energy and courage. She was all her life a faithful member of the Catholic church, and was always active in everything which would advance its cause. She was amiable and kindly, and was esteemed by all who knew her both for her pleasant qualities and for her helpfulness to those in sickness and need and her generous disposition. Left a widow with a family of small children she cared for them with resolute courage and industry, and has made them a credit to their family and society. Since Mr. Schulze's death she had engaged in truck gardening meeting with fine success. She did her work in life patiently and nobly, and after the struggles of life's battle has entered into rest. "He giveth His beloved sleep."

Children: Surname SCHULZE

- Oscar Thomas bn January 19, 1888 d February 21, 1906 Crawford Co, Oh. bur Holy Trinity Catholic Cemetery, Crawford Co, Oh.
- Malinda Mary bn August 8, 1889 Liberty Twp, Crawford Co, Oh. d January 25, 1964 Crawford Co, Oh. md May 14, 1916 Crawford Co, Oh. Ralph Raymond Campbell bn December 27, 1891 Tod Twp, Crawford Co, Oh. (s/o Obediah Campbell and Mary J. McWhorter) d January 16, 1968 Crawford Co, Oh. Both are bur North Auburn Catholic Cemetery, Crawford Co, Oh.

  Children: Surname CAMPBELL

  Ralph Raymond bn November 9, 1916 Bucyrus, Crawford Co, Oh. d December 4, 1916 Crawford Co, Oh. bur Holy Trinity Catholic Cemetery, Crawford Co, Oh.

  Lawrence Lorin bn November 9, 1916 Bucyrus, Crawford Co, Oh. md June 25, 1939 Crawford Co, Oh. Cleora Isabelle Tupps

  Eleanor Mary bn January 13, 1919 Bucyrus, Crawford Co, Oh. md April 25, 1965 Bucyrus, Crawford Co, Oh. Robert Lewis Assenheimer

  Clarence md Bonnie Lacey

- Albert Anthony bn May 6, 1891 Whetstone Twp, Crawford Co, Oh. d August 30, 1951 Crawford Co, Oh. bur Oakwood Cemetery, Crawford Co, Oh. md April 24, 1920 Good Hope Lutheran Church, Bucyrus, Crawford Co, Oh. Martha Caroline Jacobs bn November 16, 1895 (d/o Christian Jacobs and Magdalena Kraut) d June 15, 1935 bur Oakwood Cemetery, Crawford Co, Oh.

  Children: Surname SCHULZE

  Marjorie Elene bn December 1, 1922 Bucyrus, Crawford Co, Oh. md May 15, 1946 Bucyrus, Crawford Co, Oh. Paul Richard Roberts,

  Frederick

  Albert Anthony md 2 December 26, 1936 Crawford Co, Oh. Elsie C. Minder; md 3 July 5, 1951 Bucyrus, Crawford Co, Oh. Alberta Smith.

- Charles Richard bn November 25, 1892 Whetstone Twp, Crawford Co, Oh. d September 26, 1978 Crawford Co, Oh. md March 23, 1915 Bucyrus, Crawford Co, Oh. Dora Matilda Schwartz (see page 239 for material on this family.)
- Clemens John bn February 13, 1895 Crawford Co, Oh. d May 8, 1978 Crawford Co, Oh. bur Oakwood Cemetery, Crawford Co, Oh. md November 13, 1918 Good Hope Lutheran Church, Bucyrus, Crawford Co, Oh. Elsie Marie Rossman bn October 12, 1898 Brandywine, Oh. (d/o Henry Rossman and Catherine Stricker) d January 7, 1986 Sandusky, Oh. bur Oakwood Cemetery, Crawford Co, Oh.

BUCYRUS — Clemens J. Schulze, 81, of 630 Tiffin St., died at 3:45 p.m. Saturday in Fairview Manor Nursing Home. He had been ill since January 1975.

A lifetime resident of the area, he was born in Crawford County on Feb. 13, 1895. His parents were Mr. and Mrs. Oscar Schulze.

He was employed at Swan Rubber Co., retiring 15 years ago, and for many years operated a nursery on Tiffin Street. He attended Good Hope Lutheran Church.

On Nov. 13, 1918 he married the former Elsie M. Rossman and she survives with one daughter, Mrs. Fred (Ruth) Santoro, Sandusky; two sons, Donald and Elmer Schulze, both of Bucyrus; six grandchildren; two great-grandchildren; and a brother, Charles Schulze, Bucyrus. Two daughters, three brothers and a sister preceded him in death.

Elsie M. Schulze, 87, formerly of Tiffin Street and for the past two months in Sandusky, died Tuesday, Jan. 7 in the Lutheran Memorial Home, Sandusky. She had been in failing health.

Mrs. Schulze was born Oct. 12, 1898 in Crawford County to Henry and Kate [illegible]

She was married Nov. 13, 1918 to Clemens J. Schulze, who died May 8, 1976.

Surviving are two sons, Donald and Elmer, Bucyrus; a daughter, Mrs. Fred (Ruth) Santoro, Sandusky; four brothers, Gilbert Rossman, Crestline, Henry, Alfred and Harvey Rossman, all of Bucyrus; three sisters, Mrs. Ada Hites, Mrs. Lucille Green and Mrs. Alberta Mills, all of Bucyrus; six grandchildren; and eight great grandchildren.

She was preceded in death by two daughters, Phyllis Schulze and Mrs. Esther Marie Rexroth, a sister and a brother.

A homemaker, she lived most of her life in Bucyrus and attended the Good Hope Lutheran Church and the Hannah Circle of the Church.

Funeral services will be 2 p.m. Friday at the Good Hope Lutheran Church. Rev. Michael Wiechers will officiate and burial will be in Oakwood Cemetery.

Friends may call at the Munz-Pirnstill Funeral Home anytime after noon on Thursday where the family will receive friends from 2-5 and 7-9 p.m. The family suggests that memorials be in the form of contributions to the Lutheran Memorial Home or the Residential Homes of Crawford County.

Children: Surname SCHULZE
Esther Marie bn December 14, 1920 Bucyrus, Crawford Co, Oh. md September 1, 1940 Donald Edward Rexroth
Donald bn August 14, 1949 md Evelyn Elizabeth Slane
Elmer
Ruth md Fred Santoro
Phyllis Ellen bn September 16, 1933 d March 27, 1934 bur Oakwood Cemetery, Crawford Co, Oh.

• Robert Edward bn November 16, 1896 d November 12, 1967 Crawford Co, Oh. bur Oakwood Cemetery, Crawford Co, Oh.

Mary Lauber md 1 John Martin and had two children.
Children: Surname MARTIN
• Anna Margaret bn October 1, 1877 d August 27, 1946 Crawford Co, Oh. md April 25, 1899 Crawford Co, Oh. Joseph Martin Bruhen bn August 13, 1877 d February 9, 1947 Both bur Oakwood Cemetery, Crawford Co, Oh.

Children: Surname BRUHEN
Josephine Marguerite bn August 23, 1902 Bucyrus, Crawford Co, Oh. md November 23, 1922 Bucyrus, Crawford Co, Oh. Victor Lloyd Schumaker bn June 26, 1897 Whetstone Twp, Crawford Co, Oh. d July 24, 1956 bur Holy Trinity Catholic Cemetery, Crawford Co, Oh.

Children: Surname SCHUMAKER
Joan Isabel bn June 8, 1924 Bucyrus, Crawford Co, Oh. md February 3, 1944 Bucyrus, Crawford Co, Oh. David Joseph Truka
Robert Elwood bn January 15, 1930 d January 19, 1930 bur Holy Trinity Catholic Cemetery, Crawford Co, Oh.
Edwin R. bn December 10, 1931 Bucyrus, Crawford Co, Oh. md August 12, 1951 Bucyrus, Crawford Co, Oh. Marilyn Elaine Kurtz

• Emma R. bn November 11, 1879 d December 30, 1964 bur Oakwood Cemetery, Crawford Co, Oh. md December 30, 1897 Crawford Co, Oh. William J. Schulze (s/o Oscar Schulze and Pauline Hertzer) (see page 297)

L to R: Malinda Mary Schulze (d/o Oscar and Mary Lauber Schulze), Emma R. Martin (d/o Mary Lauber and John Martin), Oscar Schulze (s/o Oscar and Mary Lauber Schulze), and William J. Schulze (s/o Oscar and Pauline Hertzer Schulze)

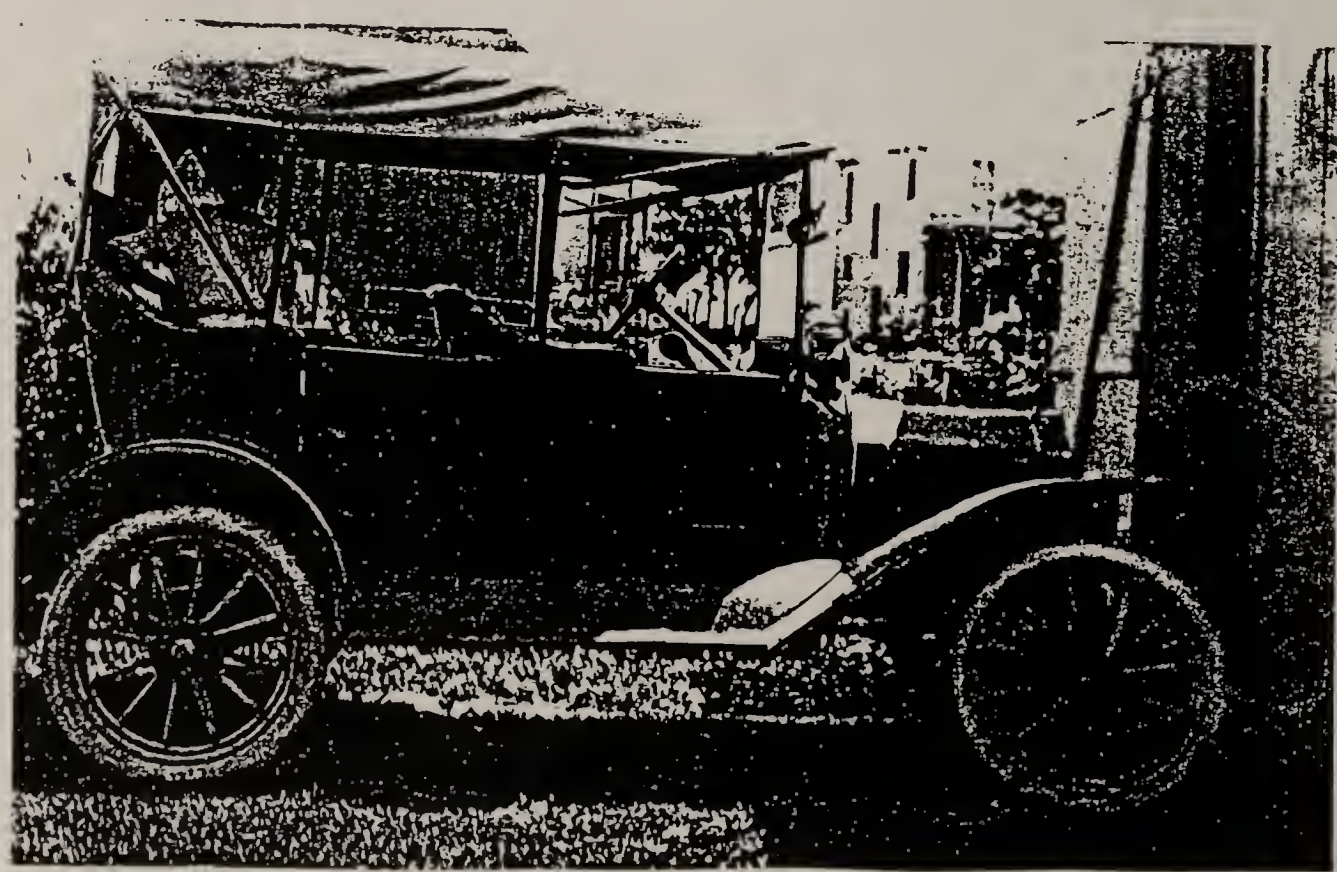

First horseless carriage in the Schulze family. It was owned by William J. Schulze

Front: Clemens, Mary (Lauber), Robert, and Charles Schulze
Back: Albert, Oscar, and Malinda Schulze

L to R: Robert, Charles, Henry, Emma, Malinda, Clemens, and Albert Schulze

Part IV: Chapter 4

Descendants of Johann W. Niesz
(1812-1896)

As we have assembled the material on the Niesz family, we wish to acknowledge the contribution of Cleo Carpenter.* We have also compiled materials from census records, old German church records, and Monroe Co. birth, death and marriage records.

Jo John W. Niesz (Neis) bn December 9, 1812 Hessen-Darmstadt, Germany d March 1, 1896 Malaga Twp, Monroe Co, Oh. bur Monroefield (Old German Methodist) Cemetery, Monroe Co, Oh. md 1841 (according to John's obituary) or 1842 (according to Christina's obituary) Christina (Carolina) Pappel (according to John's obituary; Teppel according to church records) bn December 25, 1813 Darmstadt, Germany christened (?) January 26, 1814 d August 8, 1883 Malaga Twp, Monroe Co, Oh. bur Monroefield Cemetery, Monroe Co, Oh. Both parties immigrated to America in 1840 and setted in Pittsburg, Pa. They later moved to Malaga Twp, Monroe Co, Oh., ca 1846. This couple had six children as follows:

Nieß — Johannes Wilhelm Nieß wurde geboren den 9. Dezember 1812 zu Obersaamen, Kreis Nieda, Großherzogthum Hessen-Darmstadt. 1840 kam er nach Pittsburg und trat 1841 mit Christina (geb. Pappel), die ihm 1883 in die Ewigkeit voranging, in den heiligen Ehestand. Gesegnet wurde diese Ehe mit 6 Kindern. 1845 zog Vater Nieß in diese Gegend, wurde unter der Arbeit von Br. Wittenbach zu Gott bekehrt und schloß sich unserer Kirche an. Als treues Glied diente er derselben in den verschiedenen Aemtern, als Lehrer, Sonntagschul-Superintendent und Klaßführer. Eine Woche zurück wurde er unwohl und als ich ihn etliche Tage vor seinem Tode besuchte, war er ziemlich schwach, aber hatte keine Schmerzen. Er war bereit zu sterben und hatte eine Ahnung, daß seine Zeit abgelaufen. Ich und die Anna (Schw. Bintz, eine Enkelin,) gehen mit einander, sagte er; und so hat es der Herr geschickt. Er entschlief selig im Herrn am 1. März, nur etliche Stunden nach dem Hingang von Schw. Bintz. 2 Söhne, 2 Töchter und deren Gattinnen und Gatten, 17 Enkel und 11 Urenkel schauen ihm nach im Glauben.

Monroefield, O.

John A. Beck

Nieß—Mutter Christina Nieß vollendete selig ihren Lauf hienieden den 8 August 1883, im Alter von 69 J. 7 M. 13 T. Ursache des Todes war ein inneres Gewächs (Tumor), an welchem sie nur kurze Zeit litt. Mutter N wurde geboren den 25 Dezember 1813 zu Oberseemen, Hessen-Darmstadt. Im Jahre 1840 wanderte sie nach Amerika aus, und Anno 1842 trat sie in den heil. Ehestand mit ihrem nun trauernden Gatten Johann Nieß, welche Ehe der Herr mit 6 Kindern segnete, von denen 2 der Mutter in die Ewigkeit vorangingen. Br. und Schw N. waren zuerst wohnhaft in Pittsburg, Pa.; später zogen sie nach dem Staat Ohio und ließen sich hier in Monroe County nieder. Unter der Amtsführung von Rev. Dreßler wurde Mutter N im Jahre 1861 kräftig zu Gott bekehrt (indem sie sich schon im vorigen Jahre mit der Bisch. Meth. Kirche vereinigt hatte) und war seither bemüht, ihr Seelenheil zu schaffen mit Furcht und Zittern. Daher war sie auch völlig bereit zu sterben, als der Tod anklopfte. Auf ihrem Krankenlager äußerte sie oft den Wunsch, daheim zu sein im Vaterhaus droben, und nicht lange ließ der Herr sie warten, bis er diesen ihren Wunsch erfüllte und sie aus der streitenden in die Gemeinschaft der triumphirenden Kirche berief. Ihr Ende war Friede. Ihr Gatte, vier erwachsene Kinder und achtzehn Enkel blicken ihr tiefbetrübt nach; jedoch in der frohen Hoffnung, sie wieder zu treffen vor des Lammes Thron.

Miltonsburg und Matamoras Bezirk

J. A. Marquardt

Obituaries

Johannes Wilhelm and Christina Niesz (Nies)

* see pg 319

Christina (Pappel or Teppel) Niesz

Man on left unidentified, man on right John W. Niesz

Johan W. Niesz
(Geboren) bn 9 Dec 1812
(Gestorben) d 1 March (Marz) 1896
(Alter) age 83 (Jahre) years
2 (Monate) months 21 (Tage) days

(Mutter) Mother
Christina
Niesz
(Geboren) bn 25 Dec 1813
(Gestorben) d 8 Aug 1883
(Alter) age 69 (Jahre) years
7 (Monate) months 13 (Tage) days

Children: Surname NIESZ

JoMa Mary bn June 11, 1843 Birmingham (Pittsburg), Pa.
JoGe Gertrude bn 1845 Oh.
JoCa Catherine bn 1848 Oh. (no further information)
JoJo John bn January 21, 1850 Oh.
JoHe Henry bn August 26, 1853 Oh.
JoCh Christine bn December 28, 1854 Oh. bapt March, 1855 by John V. Johrus (German church records) d in youth bur Monroefield Cemetery, Monroe Co, Oh.

The 1870 Census shows John and Henry still at home.

JoMa Mary Niesz (d/o John W. Niesz and Christina Pappel) bn June 11, 1843 Birmingham (Pittsburg), Pa. d June 22, 1939 md March 16, 1862 Herman Ackerman bn February 15, 1837 Niessenbassett or Landefeld Hessen-Kassel, Germany (immigrated ca 1857) d February 27, 1919 Both are buried in Middle Church Cemetery, Monroe Co, Oh.

In the 1900 census Mary was mother of 7 children, 6 living. Also according to the 1900 census the following were living in Herman's household:

Freda L. Bintz bn January, 1886 granddaughter
Mary V. Bintz bn October, 1891 granddaughter
Carrie G. Bintz bn June, 1895 granddaughter

Children: Surname ACKERMAN

JoMaAn Anna Christina bn September 19, 1863 W. Va. d March 1, 1896 md February 19, 1882 Monroe Co, Oh. (by Ed Garrett, M G) George Jacob Bintz bn December 8, 1856 (s/o David Bintz and Magdalena Ketter) d April 13, 1896 Both bur Monroefield Cemetery, Monroe Co, Oh.

Anna died of tuberculosis in the morning of the same day as her grandfather; John Niesz died in the evening. George died shortly after Anna. He caught pneumonia getting the hearse ready for her funeral (according to Esta Taylor, he was washing the spring wagon). The children were divided among the Niesz family.

Children: Surname BINTZ

JoMaAnEl Elmer David bn March 9, 1884 Lewisville, Monroe Co, Oh. d October 11, 1966 Crestline Memorial Hospital, Crestline, Crawford Co, Oh. bur October 14, 1966 Lewisville Friendship Cemetery, Monroe Co, Oh. md 1 Anna M. Pfalsgraph bn October 31, 1884 (d/o George Pfalsgraph and Sophia Killburn) d July 4, 1919 bur Monroefield Cemetery, Monroe Co, Oh.

Children: Surname BINTZ

JoMaAnElSo Sophia bn June 13, 1910 Lewisville, Monroe Co, Oh. unmarried
JoMaAnElLe Leona bn May 28, 1912 Lewisville, Monroe Co, Oh. md January 22, 1933 Guy Betts (no further information)
JoMaAnElRo Rose bn February 10, 1914 Lewisville, Monroe Co, Oh. md Carl Studer (no further information)

JoMaAnElFr Freda bn December 23, 1915 Lewisville, Monroe Co, Oh. md March 6, 1937 Alfred Wichterman (no further information)

JoMaAnElEs Esther bn February 5, 1918 Lewisville, Monroe Co, Oh. md September 28, 1940 Thomas Garrett (no further information)

Elmer David md 2 February, 1931 Lewisville, Monroe Co, Oh. Pauline R. Pfalsgraph bn June 13, 1887 (d/o George Pfalsgraph and Sophia Killburn) d April 5, 1965 Lewisville, Monroe Co, Oh. bur Lewisville Friendship Cemetery, Monroe Co, Oh. Elmer's two wives were sisters.

George Pfalzgraph bn ca September, 1856 Oh. md ca 1881 md Sophia Killburn bn Ky. had six children. Five were living in 1900 as follows:

Louisa L. bn July, 1882
Anna M. bn October 31, 1884
Pauline R. bn June 13, 1887
Benjamin F. bn August 1891
Marie C. bn January 1894

JoMaAnFr Freda Lucinda bn January 29, 1886 d February 28, 1982 md Frank Clegg (no further information)

JoMaAnEs Esta Matilda* bn February 19, 1889 Lewisville, Monroe Co, Oh. bapt October 1, 1889 (German church records) md August 29, 1916 James Albert Taylor bn December 25, 1889

Children: Surname TAYLOR

JoMaAnEsRu Ruth Eva bn July 3, 1917 Akron, Oh. md January 19, 1941 Bucyrus, Crawford Co, Oh. Marvin Walter Kalb bn April 25, 1917 Chatfield, Crawford Co, Oh.

Children: Surname KALB

JoMaAnEsRuJa James Frederick bn November 16, 1941 Bucyrus, Crawford Co, Oh. md August 26, 1972 Susan McClintock (no further information)

JoMaAnEsRuGe Gerald Duane bn July 27, 1945 Bucyrus, Crawford Co, Oh. md June 25, 1966 Roberta Green (no further information)

JoMaAnEsRuDa Dana Kay bn October 5, 1953 Bucyrus, Crawford Co, Oh. md 1 June 7, 1969 Curt Davy div; md 2 June 21, 1974 Jerrold McKibben (no further information)

* see pg 340 photo

JoMaAnEsLe Lester George bn March 19, 1919 Beallsville, Oh. md March 10, 1946 Bucyrus, Crawford Co, Oh. Evelyn Dorothy Stuck bn February 8, 1920 Bucyrus, Crawford Co, Oh. (d/o John Adam Stuck and Emma Christine Pfirsch)

Children: Surname TAYLOR

JoMaAnEsLeJo John Albert Taylor bn June 28, 1947 md September 20, 1969 Amy Louise Fuller (no further information)

JoMaAnEsLeGe George Aaron bn December 4, 1948 Bucyrus, Crawford Co, Oh. md September 19, 1970 Armida Lourdes Padilla (no further information)

JoMaAnEsLeNa Nancy Louise bn August 11, 1950 Bucyrus, Crawford Co, Oh. md December 15, 1974 Gray William Sass (no further information)

JoMaAnEsKe Kenneth Herbert bn March 17, 1929 Crawford Co, Oh. md August 19, 1950 Bucyrus, Crawford Co, Oh. Juanita Joy Linn bn July 2, 1930 Bucyrus, Crawford Co, Oh. (d/o Pearson Layfette Linn and Dorothy Juanita Spiegel)

Children: Surname TAYLOR

JoMaAnEsKePa Patricia Ann bn January 30, 1953 Bucyrus, Crawford Co, Oh. md August 30, 1974 Lt. James C. Trupp

Children: Surname TRUPP

JoMaAnEsKePaVa Valerie Erin bn June 21, 1979 (no further information)

JoMaAnEsKeCy Cynthia Joy bn February 4, 1956 Bucyrus, Crawford Co, Oh. md July 21, 1979 Michael Dean Vantilburg (no further information)

JoMaAnEsKeMa Mary Jo bn August 1, 1959 Bucyrus, Crawford Co, Oh. (no further information)

JoMaAnEsCa Calvin Amos bn April 21, 1930 md August 6, 1954 Topeka, Indiana Dena Yoder bn April 13, 1929 Goshen, Ind. (d/o Jonas Yoder and Bertha Plank)

Children: Surname TAYLOR

JoMaAnEsCaMa Mark Thomas bn November 10, 1955 Bucyrus, Crawford Co, Oh.

JoMaAnEsCaPh Phil D. bn November 14, 1957 Bucyrus, Crawford Co, Oh.
JoMaAnEsCaDa Dawn Diane bn June 23, 1962 Goshen, Ind.

JoMaAnVi→ Viola Marie bn November 11 or 12, 1891 d October 5, 1984 md March 30, 1923 Soloman Christman bn October 25, 1889(?) d May 30, 1966 (no further information)

JoMaAnCl Clara Gertrude bn June 1, 1895 Monroefield, Monroe Co, Oh. bapt October 19, 1895 d January 6, 1982 md April 29, 1922 George William Hines bn April 14, 1898 Monroefield, Monroe Co, Oh. bapt June 5, 1898 (s/o Henry L. Hines and Elizabeth C. Niesz d/o John Niesz and Louise Egger) d September 13, 1959 bur September 15, 1959 Woodsfield, Monroe Co, Oh.

Clara Hines family

Children: Surname HINES

JoMaAnClHa Hazel Mildred bn June 8, 1926 Malaga, Oh. md September 2, 1950 Lewisville, Oh. Robert D. Christman bn March 17, 1917 Lewisville, Oh. (s/o Lewis E. Christman and Anna Claus)

Children: Surname CHRISTMAN

JoMaAnClHaWe Wesley L. bn January 11, 1955 Bucyrus, Crawford Co, Oh.
JoMaAnClHaKa Karen A. bn December 18, 1960 Bucyrus, Crawford Co, Oh. (no further information)

JoMaAnClMa Mary Elizabeth bn April 6, 1934 Lewisville, Oh. md August 11, 1956 Lewisville Methodist Church, Lewisville, Oh. Wayne E. Kocher bn October 13, 1926 Bucyrus, Crawford Co, Oh. (s/o Charles E. Kocher and Camilla Yaussy)

Children: Surname KOCHER

JoMaAnClMaDa David E. bn September 17, 1958 Bucyrus, Crawford Co, Oh.

JoMaAnClMaKe Kenneth W. bn October 31, 1960 Bucyrus, Crawford Co, Oh.

JoMaAnClMaMa Mark A. bn March 3, 1962 Bucyrus, Crawford Co, Oh. (no further information)

JoMaJo John A. Ackerman bn August 31, 1865 W. Va d August 31, 1949 bur Middle Church Cemetery, Monroe Co, Oh. md 1 Louisa Christman bn ca 1866 Oh. (d/o Philip Christman and Roseanna _____) d September 8, 1890

John A. Ackerman

Children: Surname ACKERMAN

JoMaJoBe Benjamin Philip bn January 11, 1889 d May 8, 1970 bur Middle Church Cemetery, Monroe Co, Oh. md Elsie Hines (no further information)

JoMaJoRo Rosa (Rosina) Marie bn January 10, 1890 Oh. d August 6, 1975 Bucyrus, Crawford Co, Oh. bur August 9, 1985 Oakwood Cemetery, Bucyrus, Crawford Co, Oh. md March 23, 1916 Chester Samuel Schwartz bn April 8, 1893 Hannibal, Monroe Co, Oh. (s/o Samuel Aaron Schwartz and Matilda S. Seabright - see p. 191 for further information)

John A. md 2 November 17, 1891 Magdalena Christman bn May 15 or 21, 1858 Oh. (d/o Philip Christman and Roseanna _____) d August 23, 1943 bur Middle Church Cemetery, Monroe Co, Oh. Magdalena was formerly md to _____ Weber and bore three children to him. One child, William J. Weber bn ca December, 1878 in Oh., was living in 1900 census.

L to R - Benjamin Philip, John A., Magdalena, and Rosa Marie Ackerman

JoMaHe Henry Casper bn November 27, 1868 W.Va. d October 17, 1960 md November 29, 1894 (by J. R. Mueller) Louise Christman bn ca 1871 d May, 1919 bur Somerton Cemetery, Belmont Co, Oh.

Children: Surname ACKERMAN

- JoMaHeSa Sam H. bn August 22, 1895 d November 26, 1978 md Josephine Hagan
- JoMaHeGe George Gilbert bn February 17, 1900 d September 14, 1971 md Ethel Wharton
- JoMaHeCl Clarence bn ca 1902 d November 8, 1991 md Mildred Dewar
- JoMaHeFr Freda bn August 27, 1904 d December 8, 1988 md Fred Froehlick
- JoMaHeRo Roy B. bn May 22, 1906 d September 7, 1907 bur Middle Church Cemetery, Monroe Co, Oh.
- JoMaHeMa Mary bn ca 1909 md James Fisher
- JoMaHeTr Trella bn December 5, 1913 md Clem Froehlich (b/o Fred - above)
- JoMaHeSt Stella bn December 5, 1913 md George Neptune (no further information)

JoMaMa Mary C. bn July 13, 1871 W. Va. d February 8, 1952 md March 13, 1892 Monroe Co, Oh. Jacob Christman bn October, 1860 (s/o Philip Christman and Roseanne _____) d 1932 Both are buried in Calais Cemetery, Monroe Co, Oh.

Mary C. (Niesz) Christman

Children: Surname CHRISTMAN

JoMaMaHo Homer B. bn February, 1893 d 1925 bur Calais Cemetery, Monroe Co, Oh. md Gladys Keylor

JoMaMaCl Clemence Henry (or Henry Clemence) bn June 16, 1894 d 1976 md Gladys Keylor

JoMaMaHe Herman P. bn September 10, 1897 d March 6, 1989 bur Calais Cemetery, Monroe Co, Oh. Single

JoMaMaFr Freda bn December 13, 1901 d December 14, 1979 md Joseph Renker

JoMaMaHa Harry bn March 2, 1904 md Goldie Slack

JoMaMaEl Ella bn February 23, 190__ md Lawrence Kahrig
(no further information)

JoMaMt→ Matilda Johana bn May 5, 1873 Oh. d September 17, 1970 md John Seebach or Seabaugh d April, 1953 bur Marlboro Cemetery, Alliance, Oh.

Children: Surname SEEBACH

JoMaMtJo John Clifford bn 1902 d February 27, 1968 md Thelma Watson (no further information)

JoMaCl Clara Gertrude bn December 14, 1875 Oh. d January 10, 1966 md February 26, 1903 John Christman (b/o Henry's wife) bn September 7, 1872 d February 13, 1959 bur Calais Cemetery, Monroe Co, Oh.

Children: Surname CHRISTMAN

JoMaClGi Gilbert Arthur bn December 12, 1904 md Theodora Mellott

JoMaClHo Howard Otto bn August 23, 1906 md Hazel Stephen

JoMaClEs Esta Marie bn June 18, 1908 d March 1, 1971 md William Burkhart

JoMaClHe Herbert Guy bn February 7, 1910 md Eleanor Stephen (sis/o Hazel - above)

JoMaClLe Lee Herman bn March 19, 1912 md Margaret Early

JoMaClHl Helen Edna bn December 27, 1913 md Ralph Starr

JoMaClMa Mary Eva bn February 29, 1916 md David Hayes

JoMaClLs Lester Vearl bn April 3, 1918 d June 11, 1918

JoMaClCl Cleo Matilda bn July 22, 1919 md Carl Carpenter
(no further information)

JoMaBe Benjamin Herman bn November 9, 1881 d September 24, 1956 md December 15, 1903 Anna C. Ludwig bn August 3, 1881 (d/o Lewis Ludwig and _____ _____) d October 4, 1969. Both bur in Monongahela Valley Memorial Park, Pa.

Children: Surname ACKERMAN

JoMaBeAr Arthur Benjamin bn February 8, 1910 d October, 1980
(no further information)

Clara (Ackerman) Christman and Benjamin Ackerman

The Christman family marries into the Niesz family at several different points. Therefore, we are including here what may be the immigrants and their families reconstructed in so far as possible from census records.

Evidently two brothers both came from Bavaria, Germany. They were Lewis bn ca 1796 and Jacob bn ca 1799. Their families are as follows:

I. Lewis Christman (Crisman) bn ca 1796 md Christina _____ bn ca 1800
Children: A. Lewis bn ca February, 1828 md Mary _____ bn ca November, 1831
Children:
1. Christina bn ca 1852 Oh.
2. Jacob bn ca 1853 Oh.
3. Lewis F. bn October, 1857 Oh.
4. Andrew B. bn ca 1858 Oh.
5. Henry bn ca 1859 Oh.
6. Barbary bn ca 1862 Oh.
7. Samuel bn May, 1865 md ca 1887 Maud M._____ bn April, 1871
Children: Adda S. bn October, 1888 Oh.
Ronald bn October, 1893 Oh.
(a son) bn May 1900
8. Lucinda J. bn ca 1867 Oh.

B. Godfrey bn ca 1832 md ca 1856 Catharine _____ bn October, 1836
Children:
1. Jacob bn ca 1856
2. Elizabeth Christena bn ca 1857
3. Henry bn February, 1860 md Ella R. _____
Children: Elmar W. bn February, 1892 Oh.
4. Louis bn ca 1863
5. Mary bn ca 1865
6. Lucinda bn ca 1867
7. George E. bn ca September, 1869 (In 1900 census - George is widowed with child - Charlotte L. bn August, 1894, Oh.
8. ?
9. ?
10. Frederic G. bn September, 1877

The lapse in this list is due to 1870 census and 1900 census readings. According to 1900 census Catharine was the mother of ten children, seven living in 1900. Perhaps this family is where Louise and John, who married into the Ackerman family, come from.

II. Jacob Christman (Crissman) bn ca 1799 md Eve _____ bn ca 1803
Children: A. Philip bn ca 1829 md Roseanne _____ bn ca 1835
Children:
1. Christene bn ca 1854 Oh.
2. Philip bn ca 1856 Oh.
3. Lana (Magdalena) bn May 15, 1858 Oh. md John A. Ackerman
4. Eve bn March or April, 1860 Oh.

5. Jacob bn October, 1860 md March 13, 1892 Mary Ackerman
6. Barbary bn ca 1864 Oh.
7. Louisa bn ca 1866 Oh. md John A. Ackerman
8. Rosanna bn ca 1868 Oh.

B. Eve bn ca 1833 Oh.
C. Christina bn ca 1835 Oh.
D. Jacob bn ca 1838 Oh.
E. Catharine bn ca 1841 Oh.
F. John bn ca 1843-4 Oh. md Eve _____ bn ca 1848
Children: Philip bn ca 1869 Oh.
G. Barbara bn ca 1848 Oh.

According to 1860 Census Philip and Eve are gone. According to 1870 Census all children are gone.

JoGe Gertrude Niesz (d/o John W. Niesz and Christina Pappel) bn ca 1845 or 1848 d October 10, 1920 md Henry Schulz. Henry ran a shoe store in Wheeling, W. Va.

Higgins

Wheeling, W. Va.

Higgins

Wheeling, W. Va.

Henry and Gertrude (Niesz) Schulz

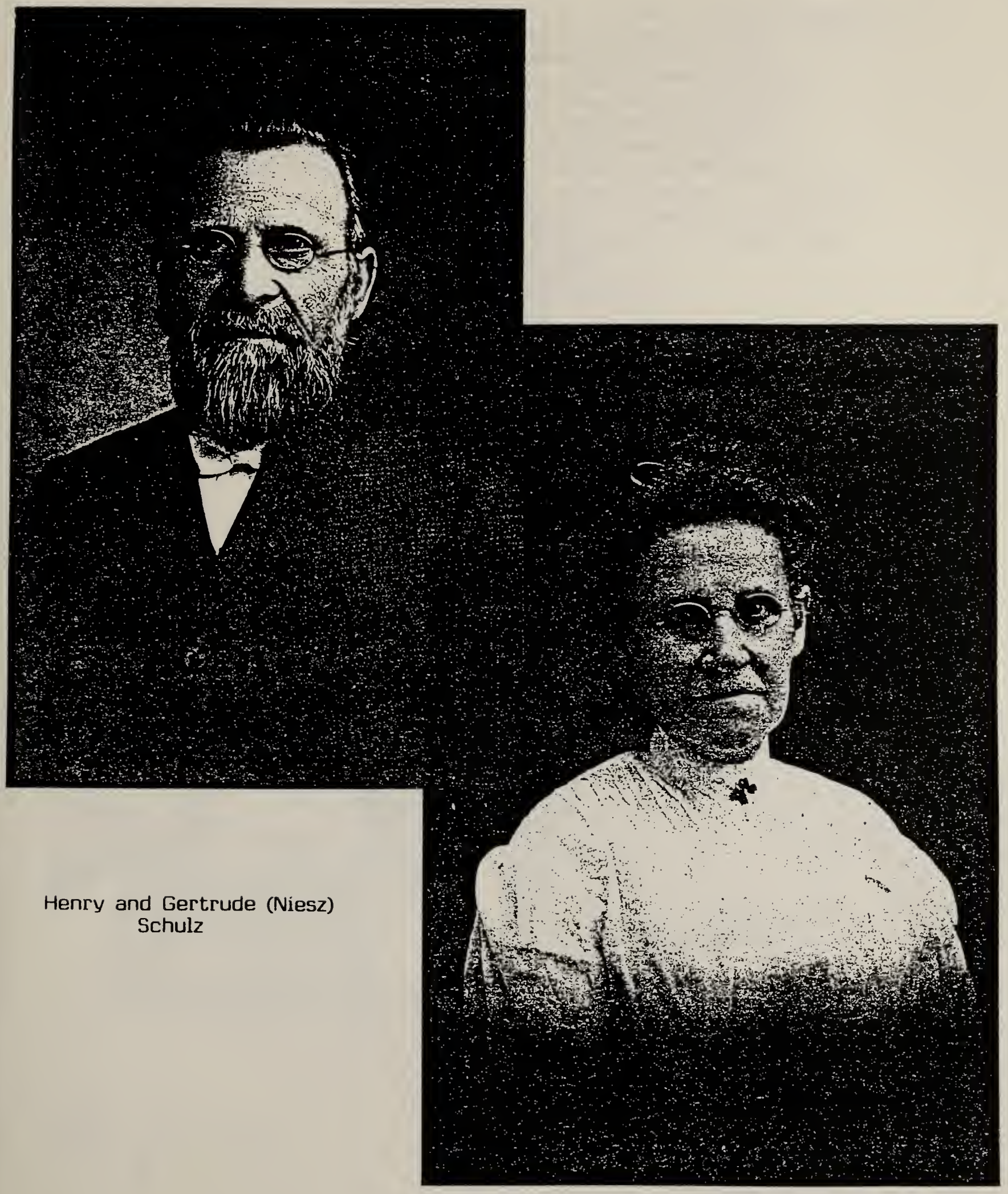

Henry and Gertrude (Niesz)
Schulz

Children: Surname SCHULZ
JoGeEd Edward H. md Katherine J. Muhleman. He graduated at the top of his class from West Point in 1895 and was a colonel in the U.S. Army. He was an army engineer of Guantanamo, Cuba; in charge of Missouri Improvement; in charge of passes of the Mississippi River, New Orleans; Division engineer at Hawaii and the Great Lakes; did harbor work at Seattle, Honolulu, Chicago, Milwaukee, and Cleveland. He retired after 42 years of service.

Edward H. Schulz

Children: Surname SCHULZ
JoGeEd__ Mrs. W. A. Hauseman
JoGeEd__ Mrs. A. W. Bruce
JoGeEd__ Mrs. John S. Service

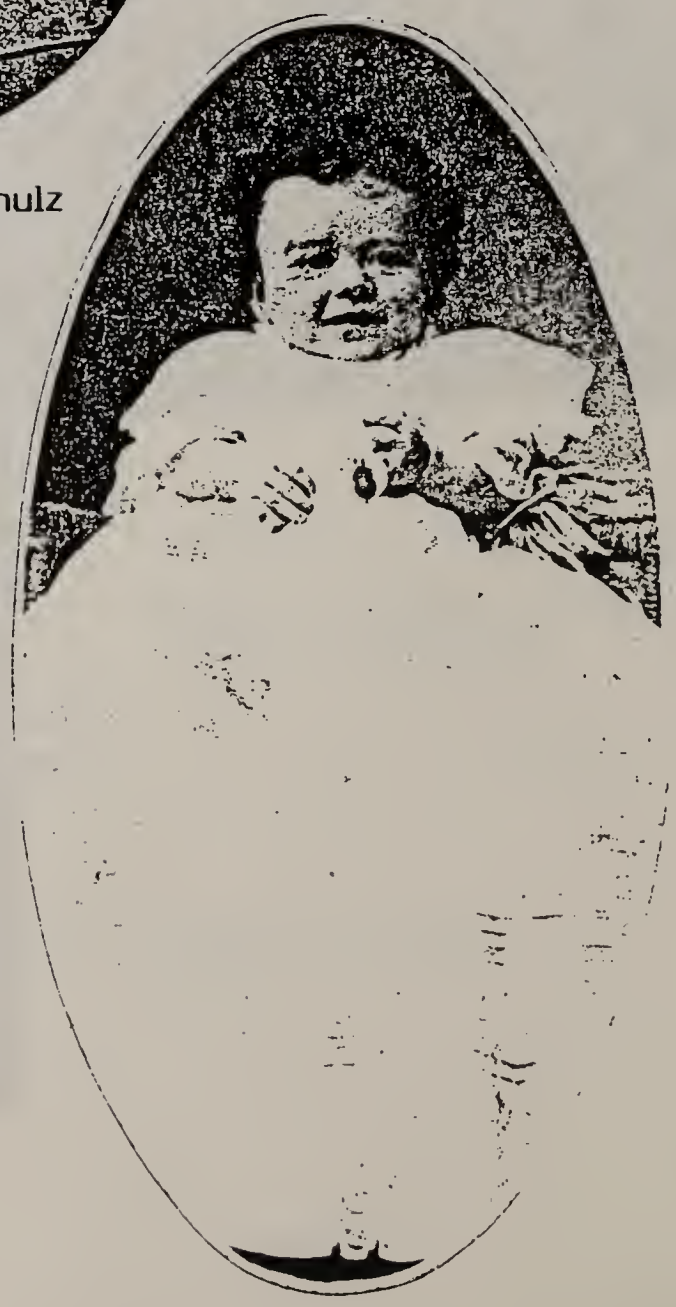

Catherine Schulz
May be one of Edward's daughters?

JoGeWi William H. bn November 15, 1870 d July 26, 1953 Wheeling, W. Va.

JoGeJo John W. md 1912 Etta Brunhas. He graduated third in his class from West Point as an army engineer in 1912. He became a Brigadier General. He was in charge of the Mammoth Triborough Bridge in New York City. At the outbreak of World War I he was in charge of Camp Claiborne.

Children: Surname SCHULZ

JoGeJo__ a son who was killed at Camp Knox, Ky. while serving with the armored division. He had been educated at Dartmouth College, Hanover, N.H. Faulty vision had prevented his entering West Point like his father.

JoGeGe George Wesley became a Brigadier General.

JoGeHu Hulda md Harold W. Gammans

Left
Hulda Schulz

Right
George Wesley Schulz

Hulda (Schulz) Gammans

George Wesley Schulz and Hulda (Schulz) Gammans

JoJo John (Johan) Niesz bn January 21, 1850 Oh. (s/o John W. Niesz and Christina Pappel) d August 11, 1928 md December 12, 1872 Louisa Egger bn April 25, 1850 Oh. (d/o John Egger and Elizabeth Bowman) d July 11, 1904. Both bur in Monroefield Cemetery, Monroe Co, Oh.

Aunt Gladys tells that Johan lived with Bill Niesz's family and always helped with the little ones. He was a gentle "good old man" who worked very hard.

Left John (Johan) Niesz

Right Louisa (Egger) Niesz

s Gott zusammen gefüget hat, das soll der Mensch nicht scheiden". (Math. 19, 6.)
TRAUSCHEIN.
Der
Heilige Ehebund
wurde geschlossen zwischen
Johann Kirk von Miltonsburg Pa.
und
Louisa Lepper von Miltonsburg Pa.
und vor Altwollgemuthen
Einwilligung am 15ten 18 72
Unterzeichneten
Zeugen:
Prediger.

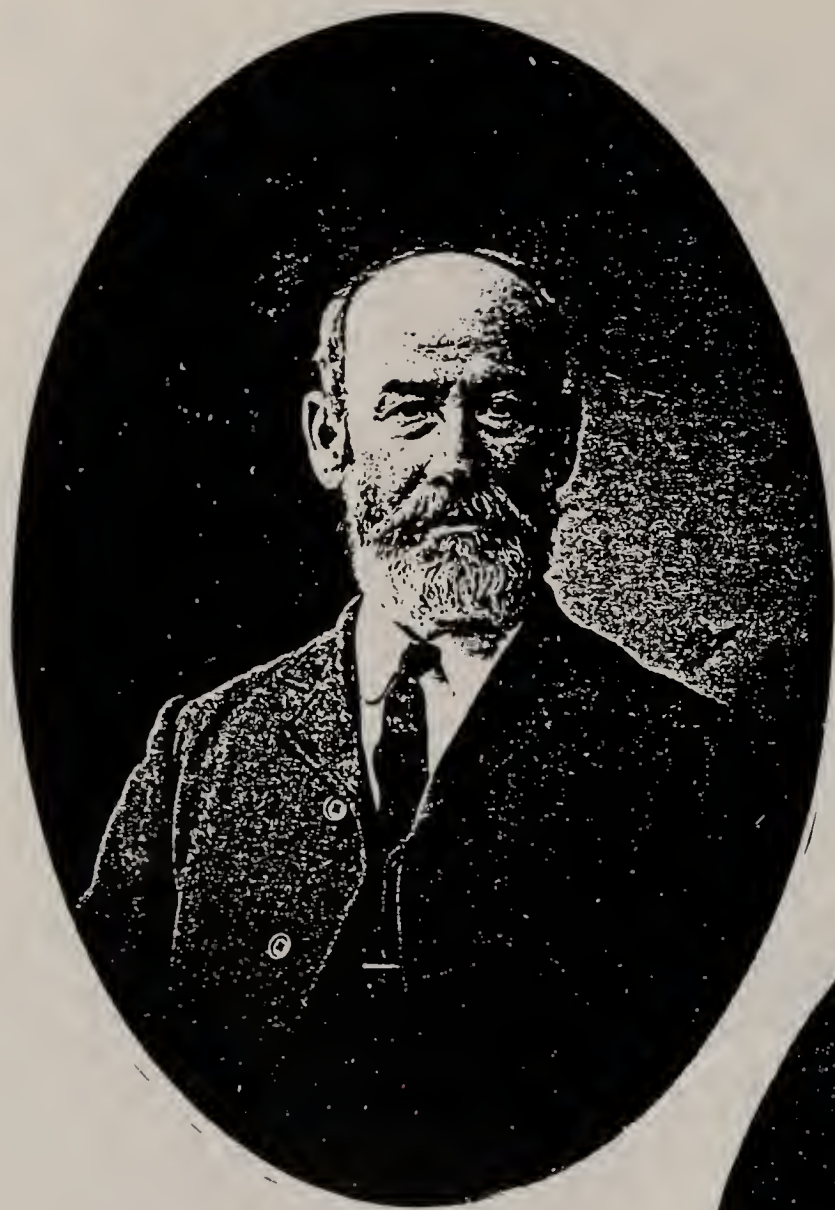

Left John (Johan) Niesz

Right Louisa (Egger) Niesz

Wilhelmsdorf. Friedrich Niesz geboren am 26ten Sept. 1873 empfing die heil. Taufe am 23ten Okt. 1873.

Johann Wilhelm Niesz geboren den 5ten Aug. 1875 empfing die heil. Taufe den 5ten Juli 1876.

Laura Cassia Niesz geboren den 5ten Mai 1880, empfing die heil. Taufe am 22ten Mai 1880.

Mabel Mathilda Niesz geb. Jan. 23, 1903 zu Monroefield, O. Tochter von Wm. J. Niesz u. seiner Gemahlin Lillie geb. Schwartz, getauft 15th March, 1903. Joseph Lawrence

Gladys Louise geb. 28 March, 1905, Tochter von Wm J. Niesz u. seiner Gattin Lillie geb. Schwartz, getauft 5 May, 1906

Estella Marie geb. 24 Febr. 1907, Tochter von Wm J. Niesz u. seiner Frau Lillie Schwartz, getauft 14. April, 1907, H. Herzer, Prediger

Laura Cadeny Niesz Born

June 25th 1851.

Louise geb. Egger, Gemahlin von John Niesz

Died July 1st Jahre am 11th July, 1904.

Mabel Mathilde Niesz Born 20th December 1904.

John Niesz died Aug 11 1928

Wilhelm J. Niesz & Lillie B Schwartz
of Monroefield, O } of Hannibal, O.
were united in Holy Matrimony
on the 14th day of November in the
year of our Lord 1900.
Rev E. W. Bockstaler, minister

Henry Heins of Monroefield &
Lizzie C. Niesz of Monroefield
were united in holy Matrimony on the
25th January 1894.
D. Dangel, Minister

JoJoEl Elizabeth (Lizzie) C. bn August 26, 1873 Seneca Twp, Monroe Co, Oh. bapt October 23, 1873 d March 11, 1948 near Lewisville, Monroe Co, Oh. md January 25, 1894 (by D. Dangel) Monroe Co, Oh. Henry L. Hines (s/o William Hines and Mary E. or Elizabeth _____) bn June, 1869 Oh. d 1944 bur Oaklawn Cemetery, Woodsfield, Monroe Co, Oh.

Elizabeth C. (Lizzie) Niesz

Above and right
Henry and Elizabeth (Niesz) Hines

Children: Surname HINES

JoJoEl__ infant son bn January 14, 1901 d January 22, 1901 bur Monroefield Cemetery, Monroe Co, Oh.

JoJoElGe George William bn April 14, 1898 Malaga Twp, Monroe Co, Oh. d September 13, 1959 md April 29, 1922 Clara Gertrude Bintz bn June 1, 1895 (s/o George Jacob Bintz and Anna Christina Ackerman; see p 312) d January 6, 1982 bur Oaklawn Cemetery, Woodsfield, Oh.

Children: Surname HINES

JoJoElGeHa Hazel bn June 8, 1926 md Robert Christman

JoJoElGeMa Mary Elizabeth bn April 6, 1934 md Wayne Kocher (see p 316)

JoJoElEl Elsie L. bn May, 1895 md 1 Benjamin P. Ackerman bn January 11, 1889 d May 8, 1970

Children: Surname ACKERMAN

JoJoElElGe George Benjamin md Vera Justine Wright

JoJoElElWa Walter md Alberta Stephan

JoJoElElEd Edward md Beulah DeLong

JoJoElElLe Lester md Betty Tidd

Elsie L. md 2 Arthur Christman

Children: Surname CHRISTMAN

JoJoElEl__ a son died in infancy

Elizabeth (Niesz), Elsie, Henry and George Hines

Adults: L to R Elizabeth (Niesz) Hines, John Niesz, Elsie (Hines) Ackerman
Children: L to R George and Walter Ackerman

JoJoWi William J. bn December 5, 1875 Seneca Twp, Monroe Co, Oh. bapt July 8, 1876 d July 17, 1952 Crestline Hospital, Crawford Co, Oh. bur July 21, 1952 Oaklawn Cemetery, Woodsfield, Monroe Co, Oh. md Lillie Belle Schwartz (d/o Samuel Aaron Schwartz and Matilda S. Seabright; see p. 25).

Elizabeth and William J. Niesz

William J. and Elizabeth Niesz

JoJoLa Laura Cassing bn November 5, 1880 Seneca Twp, Monroe Co, Oh. bapt November 22, 1880 d May 25, 1881 bur Monroefield, Monroe Co, Oh.

Left: Esta Bintz

In 1900 Census Esta Bintz ae 11 bn February, 1889 (d/o George Jacob Bintz and Anna Christena Ackerman) is living in household. John and Louisa Niesz reared Esta. (see p 313)

Back: Elizabeth (Niesz) and Henry Hines, Esta Bintz
Middle: William J. and Lillie Belle (Schwartz) Niesz holding Mabel, George Hines and John Niesz
Front: Elsie Hines

JoHe Henry Niesz bn August 26, 1853 Oh. (s/o John W. Niesz and Christina Papple) d May 10, 1937 md January 31, 1878 Monroe Co, Oh. (by Rev. J. R. Smith) Magdelina Carolina Bintz bn November 7, 1854 Monroefield, Oh. (d/o David Bintz and Magdalena Ketter) d March 28, 1943 (or 1945) Woodsfield, Oh. Both are bur Oaklawn Cemetery, Woodsfield, Oh.

Henry and Magdelina (Bintz) Niesz

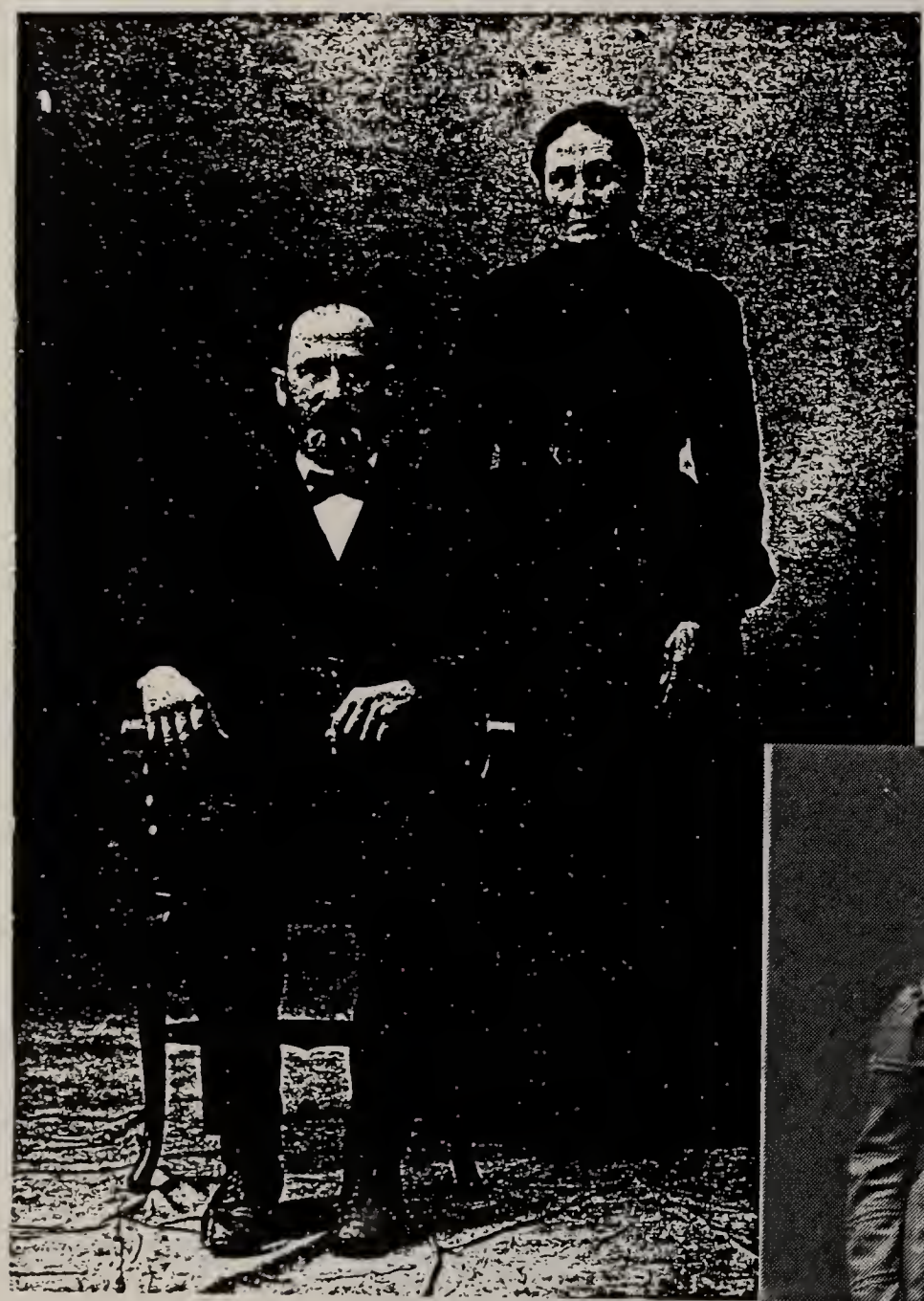

Above and right:
Henry and Magdelina (Bintz) Niesz

L to R: Mary Ann, Benjamin David, Hulda Lucinda, and Laura Lusetta Niesz

Children: Surname NIESZ

JoHeMa Mary Ann bn November 14 or 24, 1878 Malaga Twp, Monroe Co, Oh. d May 21 or 23, 1961 Woodsfield, Monroe Co, Oh. bur Oaklawn Cemetery, Woodsfield, Oh. Single

JoHeBe Benjamin David bn January 26, 1882 Malaga Twp, Monroe Co, Oh. d July 28, 1950 md Margaret Freda Stauch bn February 11, 1887 Lewisville, Oh. (d/o Jacob Stauch and Mary _____) d July 28, 1950. Both were killed in same auto accident and are bur Friendship Cemetery, Lewisville, Oh.

Children: Surname NIESZ

JoHeBeBe Benjamin Francis bn November 24, 1907 Malaga Twp, Oh.

JoHeBeCl Clarence md Edna Paulus

JoHeBeLi Lillian

JoHeBeMa Marguerite md Morris Littel

JoHeEl Elmer John bn August 5, 1882 d February 23, 1884 bur Woodsfield Cemetery, Woodsfield, Oh. (from Magdalena's obituary and from cemetery stone)

JoHeLa Laura Lusetta bn July 11, 1884 Malaga Twp, Monroe Co, Oh. md September 5, 1905 Monroefield, Oh. William (Wilhelm Gustus) Claus bn March 11, 1882 Miltonsburg, Malaga Twp, Monroe Co, Oh. (s/o Adolph Claus s/o Nicholas Claus and Elizabeth Fliehman) d March 5, 1960 Woodsfield, Oh. bur March 8, 1960 Oaklawn Cemetery, Woodsfield, Oh.

Laura Lusetta Niesz

Children: Surname CLAUS

JoHeLaLa Lawrence Henry bn April 12, 1906 d 1906 in infancy

JoHeLaLe Leona Elizabeth bn April 7, 1909 md 1 November 9, 1929 John Edwin Carpenter d March 9, 1956 bur Ozark Cemetery, Monroe Co, Oh.

Children: Surname CARPENTER

JoHeLaLePa Paul Edwin bn May 10, 1930 Ozark, Monroe Co, Oh. md October 6, 1951 Woodsfield, Oh. Alma Mae Baker

Children: Surname CARPENTER

JoHeLaLePaSh Sharon Elaine bn July 10, 1955

JoHeLaLePaBr Bruce Gordon bn October 16, 1956 *

JoHeLaLePaMa Mark William bn November 6, 1962

JoHeLaLeWi Wilbert Floyd bn April 26, 1933 Miltonsburg, Monroe Co, Oh. md August 8, 1953 Patricia Elliot

Children: Surname CARPENTER

JoHeLaLeWiSu Susan Ann bn April 14, 1954 md June 10, 1972 William Audt

Children: Surname AUDT

JoHeLaLeWiSuWi William bn December 30, 1972

JoHeLaLeWiSuTo Toni Marie bn August 16, 1975

JoHeLaLeWiDo Donna bn September 4, 1956 Marshallville, Oh. md November 1, 1975 Howard Frase

Children: Surname FRASE

JoHeLaLeWiDoJa Jason bn April 6, 1976

JoHeLaLeWiEr Ernest Lloyd bn January 8, 1958 Marshallville, Oh.

JoHeLaLeWiAm Amy Renee bn October 12, 1964 Marshallville, Oh.

JoHeLaLeCl Clayton Eugene bn May 23, 1936 md February 28, _____ Sharon Lance div

Children: Surname CARPENTER

JoHeLaLeClKr Krista Lynn bn February 19, 1963

* JoHeLaLePaGr Gregory Paul bn November 27, 1958

JoHeLaLeClSe Scott Eugene bn November 8, 1966

JoHeLaLeLa Laura May bn July 29, 1938 Cambridge, Oh. md June 28, 1960 Donald Bertschy

Children: Surname BERTSCHY

JoHeLaLeLaKe Kenneth Wayne bn November 9, 1959

JoHeLaLeLaJo Joyce Ann bn December 14, 1960

JoHeLaLeLaBa Barbara Dawn bn October 17, 1968

JoHeLaLeCi Clifford Lee bn January 24, 1942 Ozark, Monroe Co, Oh. md December 30, 1967 Connie Lee McCroan

Children: Surname CARPENTER

JoHeLaLeCiCa Carrin Lee bn October 2, 1969

JoHeLaLeCiCh Christie Lee bn November 17, 1971 d July 23, 1972

JoHeLaLe__ a baby girl bn June 27, 1944 d July 27 1944 (no further information)

JoHeLaLw Lewis Wesley bn September 28, 1911 Malaga Twp, Monroe Co, Oh. d 1987 md 1 June 22, 1935 Leora Christman bn 1913 d August 15, 1942 bur Oaklawn Cemetery, Woodsfield, Oh.

Children: Surname CLAUS

JoHeLaLwLi Linda Lou bn March 13, 1940 md 1 June 30, 1957 Ronald M. Moore

Children: Surname MOORE

JoHeLaLwLiRh Rhonda Lynn bn March 24, 1958; Adopted by step father

Linda Lou md 2 March 24, 1960 Floyd Franklin Crawford

Children: Surname CRAWFORD

JoHeLaLwLiWi William Joseph bn August 8, 1960 d August 8, 1960 bur Oaklawn Cemetery, Woodsfield, Monroe Co, Oh.

JoHeLaLwLiLo Lori Jane bn March 6, 1962

JoHeLaLwLiFl Floyd Franklin bn December 30, 1967

Lewis Wesley md 2 November, 1946 Grace Anna Hayes bn March, 1919 d 1985

Children: Surname CLAUS

JoHeLaLwMy Myra Jean bn May 10, 1947 md July 5, 1967 Byron Lee Morris

Children: Surname MORRIS

JoHeLaLwMyBr Bridgette Lynn bn March 3, 1971

JoHeLaLwNo Nona (or Mona) Darlene bn March 22, 1951 md 1969 Richard Keylor

Children: Surname KEYLOR

JoHeLaLwNoMa Mary Ann bn March 16, 1970

JoHeLaMi Mildred Katherine bn October 4, 1915 Miltonsburg, Malaga Twp, Monroe Co, Oh. md January 11, 1941 Denzel William Eaton bn March 31, 1911 Jackson Ridge, Wayne Twp, Monroe Co, Oh. (s/o George William Eaton and Effie Elizabeth Myers)

Children: Surname EATON

JaHeLaMi Gl Glenda Kay bn August 11, 1941 Belmont Co, Oh. bapt 1942 St. Paul's Church, Woodsfield, Oh. md July 1, 1967 St John's Church Columbus, Oh. Frederick Stark (no further information)

JoHeLaMiRu Ruth Arlene bn January 20, 1945 Miltonsburg, Monroe Co, Oh. bapt 1958 St. Paul's Church, Woodsfield, Oh. md August 24, 1968 St. Paul's Woodsfield, Oh. Larry Howard Evans

Children: Surname EVANS

JoHeLaMiRuMi Michael Howard bn July 20, 1970 Columbus, Oh.

JoHeLaMiRuTh Thomas Alan bn February 28, 1973 Columbus, Oh.

JoHeLaMiCa Carol Ann bn September 8, 1949 Miltonsburg, Malaga Twp, Monroe Co, Oh. bapt 1962 St. Paul's Church Woodsfield, Oh. md March 1, 1968 (at home of Rev. Traylor, Woodsfield, Oh.) Don Lee Stein

Children: Surname STEIN

JoHeLaMiCaAm Amy Sue bn August 6, 1968 Belmont Co, Oh. *

JoHeLaMiRo Roger Alan bn September 28, 1957 Belmont Co, Oh. (no further information)

* JoHeLaMiCaTh Theresa Kay bn May 8, 1973 Belmont Co, Oh.

JoHeLaPa Paul William bn October 21, 1919 Miltonsburg, Malaga Twp, Monroe Co, Oh. d December 19, 1945 bur Oaklawn Cemetery, Woodsfield, Monroe Co, Oh. md October 31, 1942 Helen Irene Gatten. No Children

JoHeHu Hulda (Heulda) Lucinda bn July 27, 1887 Malaga Twp, Monroe Co, Oh. d January 31, 1955 Canton, Oh. bur Oaklawn Cemetery, Woodsfield, Monroe Co, Oh. md August 31, 1909 Alfred Baker bn October 17, 1883 d 1929 Canton, Oh.

Children: Surname BAKER

JoHeHuWi Wilbert Franklin bn October 28, 1910 Lewisville, Stark Co, Oh. d March 15, 1970 Canton, Oh. bur Forest Hill Cemetery, Canton, Oh. md April 11, 19__ Woodsfield, Oh. Alice Roberta McCammon bn October 17, 1912 or 1914 Lewisville, Monroe Co, Oh. (d/o Robert L. McCammon and Minnie S. Newhart)

Children: Surname BAKER

JoHeHuWiKe Kenneth Eugene bn May 1, 1942 Canton, Oh. md April 6, 1968 Greentown, Oh. Martha E. Stayer bn August 1, 1944 Canton, Oh. (d/o Wilbert E. Stayer and Ruth E. Wagner)

Children: Surname BAKER

JoHeHuWiKeDa Darren F. bn August 18, 1971 Canton, Oh.

JoHeHuWiKeDe Denise Marie bn February 10, 1973 Canton, Oh.

JoHeHuWiRi Richard Wilbert bn May 19, 1946 Canton, Oh. md September 10, 1966 Canton, Oh. Marien Sue Anstead bn October 12, 1945 Fremont, Oh. (d/o Harold Perry Anstead and Lila Veranna Thrun)

Children: Surname BAKER

JoHeHuWiRiLa Laura Sue bn November 25, 1968 Canton, Oh.

JoHeHuWiRiAn Angela Lyn bn July 1, 1971 Canton, Oh.

JoHeHuMa Marie Ann bn February 5, 1912 Single (no further information)

JoHeHuKa Katherine Elizabeth bn November 23, 1913 md October 18, 1936 Lewisville, Oh. Charles Irvin Denbow bn February 5, 1912 Lewisville, Monroe Co, Oh. (s/o Bazel Elsworth Denbow and Sophia Jane Spence)

Children: Surname DENBOW

JoHeHuKaEv Evelyn Marie bn July 9, 1938 Lewisville, Monroe Co, Oh. md August 25, 1962 Wilmington, Oh. John McKamy bn June 19, 1938 Lebanon, Oh.

Children: Surname McKAMY

JoHeHuKaEvDa Daniel Lee bn June 21, 1963 Lebanon, Oh.

JoHeHuKaEvEl Elizabeth Ann bn December 26, 1967

JoHeHuKaHe Helen Delores bn January 20, 1940 Lewisville, Monroe Co, Oh. md August 26, 1961 Wilmington, Oh. Orville Lee Lovett bn January 4, 1940 Jamestown, Oh.

Children: Surname LOVETT

JoHeHuKaHeBr Brian Lamas bn September 3, 1966 Madison, Wis.

JoHeHuKaHeEr Eric Grant bn April 22, 1969 Madison, Wis.

JoHeHuKaSa Sandra Kay bn August 17, 1942 Lewisville, Monroe Co, Oh. md June 10, 1966 Zanesville, Oh. Allan Applegate bn July 13, 1942 Zaneville, Oh.

Children: Surname APPLEGATE

JoHeHuKaSaDa David Allan bn May 23, 1970 Atlanta, Ga.

JoHeHuKaSaTh Theresa Rae bn February 12, 1976 Atlanta, Ga.

JoHeHuKaJo Johnny Charles bn March 16, 1944 Lewisville, Monroe Co, Oh. md May 3, 1968 Richfield, Oh. Sandra Kay Stewart bn August 22, 1943

Children: Surname DENBOW

JoHeHuKaJoKe Kevin Charles bn March 6, 1970 Barberton, Oh.

JoHeHuKaJoKi Kimberly Ann bn October 9, 1974 Barberton, Oh.

Bazil Elsworth Denbow bn April 5, 1866 d April 6, 1920 md Sophia Jane Spence bn March 29, 1871 d February 23, 1969 had 3 children:

William F. bn June 2, 1886

Clarence Raymond bn February 8, 1892

Charles Irvin bn February 5, 1912 Lewisville, Monroe Co, Oh.

JoHeHuMr Marion Henry bn May 30, 1916

Children: Surname BAKER

JoHeHuMrPh Phillip bn August 13, 1947 d October 5, 1972 ; killed in service in Okinawa

JoHeHuMrBe Beverly A. bn November 5, 1954 md August 17, 1974 Rodger Biles

Children: Surname BILES

JoHeHuMrBeDy Dylan Randolph bn April 3, 1979

JoHeHuMaSu SueAnn Marie bn September 11, 1959

JoHeHuBe Beulah Magdalene bn June 11, 1920 d June 19, 1920 (no further information)

1 2 3 4 5 6 7 8
10 11 12 13 14 9
15 16 17 18

1. Will Claus
2. Henry Niesz
3. Magdalena "Aunt Lany" w/o Henry Niesz
4. Gertrude Shultz sis/o Henry Niesz
5. Uncle (John) Shultz h/o Gertrude
6. Maggie Niesz w/o Ben Niesz
7. Ben Niesz
8. Annie Niesz
9. Leona Claus
10. Laura Claus
11. Paul Claus ?
12. Anna Shultz w/o Gus Shultz
13. Tillie Friday
14. d/o Annie Shultz (Catherine Shultz)
15. child of Anna Shultz
16. Mildred Claus
17. ? (Lewis Claus or Francis Niesz)
18. ? (Lewis Claus or Francis Niesz)

1 2 3 4

6 8 9

5

7

1. Esta (Bintz) Taylor
2. Elizabeth (Niesz) Hines
3. William J. Niesz
4. Lillie Belle (Schwartz) Niesz
5. George Hines
6. John Niesz
7. Mabel Niesz (in front of John)
8. Elsie Hines
9. Louisa (Egger) Niesz

Henry Niesz's wife, Magdalena Caroline Bintz' father David had a rather large family. Since at least 2 known marriages involve this family, the Bintz information follows.

David Bintz bn October 24, 1823 or 1828 in Bavaria and d January 9, 1913, bur Monroefield Cemetery, Monroe Co, Oh. was the s/o George (Georg) J. Bintz bn ca 1804 Bavaria d July 11, 1890 bur Middle Church Cemetery, Monroe Co, Oh. and Maria Marion, or Mary E. _____ bn ca 1810 Bavaria. According to 1900 census she had 4 children, 2 still living. The Bintz family came to America ca 1835 or 1836. David Bintz md 1 January 1, 1854 (by Rev. M. Kuck) Magdalena Ketter (Katterer) bn September 22, 1833 France d December 31, 1871 bur Middle Church Cemetery, Monroe Co, Oh.

Children: Surname BINTZ
- Magdalena Caroline bn November 7, 1854 md Henry Niesz
- George Jacob bn December 8, 1856 md Anna Christena Ackerman
- Denise bn ca 1859
- Louise bn ca 1860
- Mary bn July, 1862 md ca 1890 Frederick Friday bn June 1862

  Children: Surname FRIDAY
  Homer B. bn March, 1894
  Mary M. bn September, 1896
- Lusetta bn ca 1865
- Benjamin bn May, 1867 md Emma Schaub bn February, 1868 (d/o David Schaub and _____)
  Children: Surname BINTZ
  Verona E. bn April 5, 1892 d September 29, 1892 bur Monroefield, Cemetery, Monroe, Co, Oh.
  Westley D. bn January, 1899

Emma (Schaub) Bintz

David Schaub (f/o Emma (Schaub) Bintz)

• Samuel bn December, 1872 md Matilda _____ bn November, 1873

Children: Surname BINTZ
Leona M. bn January 12, 1897 d July 25, 1897 bur Monroefield Cemetery, Monroe Co, Oh.
Arthur W. bn January 30, 1896 d February 13, 1898 bur Monroefield Cemetery, Monroe Co, Oh.
Emma M. bn April, 1898

David Bintz md 2 Caroline Wheeler bn January 20, 1839 d October 19, 1908 bur Monroefield Cemetery, Monroe Co, Oh.

Part IV: Chapter 5

Descendants of Jacob Egger
(1788-_____)

Several Eggers are listed in the 1850-60-70 Census. Apparently at least 2 brothers John and Samuel settled here together. Perhaps the third immigrant Jacob also is a brother. At any rate the following families are reconstructed as possible through census, birth, marriage and church cemetery records but may be inaccurate as to 1st generation groupings.

The Niesz family connection of Louise Egger seems to come through the Jacob Egger ca 1788 line.

Ja Jacob (or John Jacob) Egger bn ca 1788 Germany md Barbara _____ bn ca 1788 Germany

Children: Surname EGGER

JaAd Adam bn ca 1812 (may be Jacob's son - he fits best in this grouping) md Christine (?) _____ bn ca 1812 Wittenburg

Children: Surname EGGER

JaAdLo Louis bn ca 1846 Oh.
JaAdBa Barbary bn ca 1848 Oh.
JaAdMa Mary bn ca 1850 Oh.
JaAdLu Louisa bn ca 1852 Oh.
JaAdPh Philepian bn ca 1856 Oh.
JaAdBe Bettsa bn ca 1858 Oh.
(according to June 12, 1860 Census)

JaEl Elizabeth bn ca 1814 Germany
JaFr Frederick bn ca 1816 Germany
JaJa Jacob bn September 10, 1819 NewJersey d March 31, 1894 Summit Twp, Monroe Co, Oh. md Marget (Margaret) _____ bn May 7, 1830 France d March 22, 1890 Miltonsburg, Oh. Jacob's will is presented following listed descendants.

Children: Surname EGGER

JaJaEm Emilia bn ca 1851
JaJaGe George J. bn ca 1852 Oh. d May 27 or 28, 1930 md November 14, 1876 Monroe Co, Oh. (by Fred Reller, M.G.) Anna Baker bn March 12, 1857 Summit Twp, Monroe Co, Oh. d August 6, 1900 Summit Twp, Monroe Co, Oh. In 1900 Anna was mother of six children, five living

Children: Surname EGGER

JaJaGeAm Amelia L. bn April 3, 1879 Center Twp, Monroe Co, Oh.
JaJaGeHe Herman J. bn November 26, 1881 Center Twp, Monroe Co, Oh. d 1948 md Minnie G. _____ bn 1886 d 1958 Both are bur in Middle Church Cemetery, Monroe Co, Oh.

Children: Surname EGGER

JaJaGeHeBe Beulah V. bn May 4, 1913 d May 28, 1930 bur Middle Church Cemetery, Monroe Co, Oh.
JaJaGeHeRa Ralph G. bn July 6, 1915 d August 1, 1934 bur Middle Church Cemetery, Monroe Co, Oh.

Beulah was very ill and Grandfather George was determined she would not die. He was killed in a carriage accident going to fetch the doctor. Grandfather and granddaughter were buried in a double funeral.

JaJaGeLa Laura Matilda bn December 8, 1883 Summit Twp, Monroe Co, Oh. d June 1, 1907 Summit Twp, Monroe Co, Oh.

JaJaWi William F. bn August, 1854 md November 24, 1878 Monroe Co, Oh. (by Fred Reller, M.G.) Christena Freitag bn March, 1857 Oh. In the 1900 Census Christena was mother of eight children, seven living.

Children: Surname EGGER

JaJaWiGu Gustav S. bn October 12, 1879 Center Twp, Monroe Co, Oh.

JaJaWiLa Laura M. bn June 2, 1881 Summit Twp, Monroe Co, Oh.

JaJaWiEl Ella E. bn November 2, 1882 Summit Twp, Monroe Co, Oh.

JaJaWiFr Fredda bn July 29, 1884 Summit Twp, Monroe Co, Oh.

JaJaWiAl Alice Louisa bn October 13, 1886 Lewisville, Monroe Co, Oh.

JaJaWiHu Hugo John bn July 7, 1888 Summit Twp, Monroe Co, Oh.

JaJaWiAf Alfred Frederick Conrad bn April 17, 1891 Summit Twp, Monroe Co, Oh.

JaJaWiVi Viola (Lulu) Christena bn June 26, 1894 Summit Twp, Monroe Co, Oh.

(All above births are from Monroe Co, birth records.)

JaJaEl Elisa bn June, 1856 Oh. (single in 1900 Census at ae 43)

JaJaLo Louisa bn ca 1858-9 md November 30, 1880 (by C. Burghardt) Casper Baker

JaJaJo John Henry bn June, 1860 Oh. d 1938 md February 5, 1890 Monroe Co, Oh. (by Karl Muller) Annie E. Geldmacher bn February, 1861 (d/o Frederick Geldmacher and Catherine Rose) d 1919. Both bur Middle Church Cemetery, Monroe Co, Oh. In 1900 Census Annie was mother of five living children.

Children: Surname EGGER

JaJaJoLy Lydia Barbara bn June 21, 1892 Center Twp, Monroe Co, Oh.

JaJaJoEd Edna Gertrude bn August 5, 1893 Center Twp, Monroe Co, Oh.

JaJaJoCl Clarence J. bn August 9 (or 30), 1894 Center Twp, Monroe Co, Oh. d September 21, 1895 Center Twp, Monroe Co, Oh. bur Middle Church Cemetery, Monroe Co, Oh.

JaJaJoNi Nile F. bn May, 1896

JaJaJoCe Celena F. bn March 5, 1898 Woodsfield, Monroe Co, Oh.

JaJaJoWa Waldo L. bn September 14, 1899 Center Twp, Monroe Co, Oh.

JaJaJoSa Sarah bn February 16, 1901 Center Twp, Monroe Co, Oh.

(all of above children of John Henry are listed in Monroe Co. birth records - except Nile F. who is listed in 1900 Census.)

Annie E. (Geldmacher) Egger's family is as follows:

Frederick Geldmacher bn December 20, 1831 Waldack, Germany came to America in 1852. Landing in Baltimore, Md. he proceeded to Wheeling, W. Va., where he stayed for seven years before moving to Lewisville, Monroe Co, Oh. He md August 22, 1858 Catharine Rose bn December 28, 1840 Summit Twp, Monroe Co, Oh. (d/o Henry J. Rose who settled in Monroe Co, in 1836).

Children: Surname GELDMACHER

Lusetta bn August 30, 1859

Anna bn February 5, 1861 md February 5, 1890 John H. Egger

Matilda bn September 26, 1863 md July 29, 1890 J. F. Egger

William bn April 23, 1870

Clara bn November 9, 1872

Mary bn October 15, 1877

(Geldmacher information from p 29 Hardesty's Historical Hand Atlas)

The first six children of Jacob and Marget Egger are listed in 1860 Summit Twp, Monroe Co, Oh. Census.

JaJaHa Harmon Charles bn ca 1863 md March 31, 1891 Monroe Co, Oh. (by T. R. Mueller, Pastor) Pauline E. Ludwig

Children: Surname EGGER

JaJaHaCa Calvin Clifford bn July 11, 1896 Malaga Twp, Monroe Co, Oh.

JaJaMa Mary bn February 16, 1865 Miltonsburg, Monroe Co, Oh. d January 20, 1890 Miltonsburg, Monroe Co, Oh. of consumption

JaJaBa Barbary E. bn ca 1868 md April 4, 1895 (by J. R. Miller) Emile Willard

JaJaMt Matilda M. (Otilla Ann) bn April, 1871 (Single in 1900 Census ae 29)

JaJaLu Lusetta (maybe Louisa?)

Will of Jacob Egger, dec'd

In Probate Court, Monroe County, Ohio:

a Be it remembered, That on the 5th day of May, A.D. 1894, an instrument of writing purporting to be the last Will of Jacob Egger, late of Summit township, in this County, deceased, was produced in open Court for probate, and it is now ordered that said Will be filed; and an application to admit the same to probate and record, endorsed and signed by all the next of kin of the testator, resident of the State of Ohio, waiving further notice and consenting to the probate of said Will, being filed therewith, said application came on to be heard. Thereupon, came John W. Gramlich, and Alex. Hinderlong, the subscribing witnesses to said Will, who were duly sworn and examined according to law, and their testimony being reduced to writing was subscribed by them, and filed.

Said last Will and Testament, and Testimony, being as follows, to wit: "The last will and testament of Jacob Egger of Summit township, Monroe county and State of Ohio. I the said Jacob Egger being of sound and disposing mind and memory, considering the uncertainty of continuance in life, and desiring to make such disposition of my worldly estate, as I deem best, do make publish and declare, this to be my last will and testament, hereby revoking and annulling any and all former will or wills, whatsoever by me made.

Item 1st = I desire that all my just debts, and funeral expenses shall be paid as soon after my decease, as shall be convenient.

Item 2nd. I give and bequeath to my daughters Lucetta and Barbara Egger, also Ottilla Ann Egger, all the Household and Kitchen furniture, consisting of stoves, cubbards, Beds & Bedding Chairs and Everything Else in the house that is there at my decease, to be divided between themselves.

Item 3rd I give and bequeath to my daughters Ottilla Ann Egger and Barbara Egger one organ, at my decease.

Item 4th I give and bequeath to my daughter Lucetta Egger, one eight day clock, at my decease.

Item 5th I give and bequeath to my sons George, William, Harman C. and Jno. H. Egger all my farming implements that may be on the farm at my decease, to be divided between themselves.

In testimony whereof, I, Jacob Egger testator aforesaid, have hereunto set my hand and seal at my residence in Summit township, County of Monroe and State of Ohio, This 28th day of February, A.D. 1894.

Jacob Egger (Seal)

Signed sealed and acknowledged as his last will and testament, in our presence. And we have at his request signed the same as witnesses in his presence, And in the presence of each other. Jno. W. Gramlich
Alex. Hinderlong

b The State of Ohio, } In Probate Court.
c. Monroe County, ss. } In the matter of proving an Instrument of Writing purporting to be the last Will and Testament of Jacob Egger, late of Summit township, Monroe County, Ohio, deceased. Personally appeared in open Court, J. W. Gramlich one of the subscribing witnesses to said instrument, and being by me first duly sworn, according to law, in answer to the following interrogatories propounded to him by the Court, doth depose and say as follows:

of Jacob Egger, deceased, and bearing date the 28th day of February, A. D. 1894.) — Answer. Yes, sir.

Question 2d. Were you present at the execution of the instrument now shown to you? Answer. Yes, sir.

Question 3d. Did you see Jacob Egger, now deceased, sign said instrument? Answer. Yes, sir.

Question 4th. Did you hear Jacob Egger, now deceased, acknowledge this instrument to be his last will and testament? Answer. Yes, sir.

Question 5th. Who requested you to sign your name as a witness? Answer. Jacob Egger, testator.

Question 6th. Did you sign the same in the presence of the said Jacob Egger, now deceased? Answer. Yes, sir.

Question 7th. Was the decedent, at the time of his signing this instrument, upwards of twenty-one years of age? Answer. Yes, sir.

Question 8th. Was the decedent, in your opinion, at the time of his signing said instrument, of sound and disposing mind and memory? Answer. Yes, sir.

Question 9th. Was the said decedent, at the time of his so executing this instrument, under any undue influence or restraint? Answer. No, sir.

Jno. W. Gramlich

Subscribed and sworn to in open Court, this 5th day of May, A. D. 1894.

Wm. Hamilton, Judge of Probate Court.

The State of Ohio, } In Probate Court.
Monroe County, ss } In the matter of proving an Instrument of Writing, purporting to be the last Will and Testament of Jacob Egger, late of Summit township, Monroe County, Ohio, deceased. Personally appeared in open Court, Alex. Hinderlong, the other subscribing witness to said instrument, and being by me first duly sworn, according to law, in answer to the following interrogatories propounded to him by the Court, doth depose and say as follows:

Question 1st. Did you sign that instrument, and, if so, is that your signature? (Handing to the witness the paper writing purporting to be the last Will and Testament of Jacob Egger, deceased, and bearing date the 28th day of Feb'y, A. D. 1894.) Answer. Yes, sir.

Question 2d. Were you present at the execution of the instrument now shown to you? Answer. I was.

Question 3d. Did you said Jacob Egger, now deceased, sign said instrument? Answer. I did.

Question 4th. Did you hear Jacob Egger, now deceased, acknowledge this instrument to be his last Will and Testament? Answer. I did.

Question 5th. Who requested you to sign your name as a witness? Answer. Jacob Egger, dec'd.

Question 6th. Did you sign the same in the presence of the said Jacob Egger, now deceased. Answer. I did.

Question 7th. Was the decedent, at the time of signing this instrument, upwards of twenty-one years of age? Answer. He was.

Question 8th. Was the decedent, in your opinion, at the time of his signing said instrument, of sound and disposing mind and memory? Answer. I think he was.

swer. No, he was not. Alex. Hinderlong.

Subscribed and sworn to in open Court, this 5th day of May, A.D. 1894.

Wm. Hamilton,
Judge of Probate Court.

Whereupon, on said 5th day of May, A.D. 1894, the Court finds that the said Will was duly executed and attested, and that the said Testator, at the time of signing the same, was of lawful age, of sound mind and memory, and not under any restraint, the Court now admits said Will to probate, and orders the same, together with the testimony so taken, entered of record in accordance with the Statute.

Wm. Hamilton,
Probate Judge.

The State of Ohio, } Probate Court.
Monroe County, ss. } I, Wm. Hamilton, Judge of the Probate Court, within and for said County, hereby certify that the foregoing is a true and complete record of the last will and testament of Jacob Egger, deceased, together with the testimony of witnesses to prove the same, and of the entry of the probate thereof, as the same remain on file and of record in this Court.

Wm. Hamilton
Probate Judge

JaJo John (Eggart) bn ca 1822 N. Jer. d June 11, 1894 Malaga Twp, Monroe Co, Oh. md Elizabeth Bowman bn December 7, 1831 Oh. d April 19, 1907 Malaga Twp, Monroe Co, Oh. Both are bur Miltonsburg, Monroe Co, Oh.

Obituary.

Elizabeth Egger, nee Bauman, was born near Miltonsberg, within sight of her late home, on the seventh day of December, 1831, and departed this life in the faith of Christ and the love of God last Friday, aged seventy-five years, four months and twelve days. Her beloved spouse preceded her into the evermore fifteen years ago. The deceased mother in Israel was a life-long exemplary member of the Miltonsberg German Evangelical church. Her demise is mourned by her nine surviving sons and daughters, by twenty-three grand-children and five great-grand-children. In the absence of her pastor, Rev. F. A. Meusch, the funeral services were conducted by Rev. Anton A. Muller, pastor of St. Paul's German Evangelical church of Woodsfield, who preached to a large congregation an impressive sermon from the text, "With me", St. John 17 : 24, on the blessedness of being with Christ here on earth, beyond in Paradise, and in the state of final consummation and bliss. Interment was made at the Miltonsberg Evangelical cemetery. May her spirit live in the light of the Lord.

—Friday, April 19, occurred the death of Mrs. Elizabeth Egger of near Miltonsburg, widow of the late John Egger, in the 76th year of her age, after a short illness from paralysis, although she had been an invalid for several years. She was the mother of 13 children, eleven of whom survive her—seven sons and four daughters; one son and one daughter preceded her a short time ago. She also leaves twenty-three grand children and five great grand children. She was born and raised where she died and lived continually in the same place for seventy-five years. She was a member of the Miltonsburg Evangelical church since a child. The funeral took place Monday, conducted by Rev. Anton A. Muller of Woodsfield. Interment in the Miltonsburg cemetery. Mrs. Egger is the mother of John H. and S. W. Egger and Mrs. Henry Neuhart of this place.

"UNITED AGAIN."

On Friday, April 19th occured the death of Mrs. Elizabeth Egger, nee Bauman, widow of the late John Egger. She was in the 76th year of her age. Although she has been an invalid for a number of years, her last illness of paralysis was of short duration. She was the mother of 13 children, 11 of whom survive her, 7 sons and 4 daughters. Her husband, one son and one daughter having preceded her to that heavenly rest prepared for the faithful. She also leaves 23 grand-children and 5 great-grand-children to mourn her departure. She was born and raised where she died and had lived continually for 75 years. She was a member of the Miltonsburg Evangelical church having united with this church when but a child. She was a true home woman having devoted her life to her family, church and to good. She was loved and reverenced by her children and by the friends who knew her well. Funeral services were held at the Miltonsburg Church. Her pastor, Rev. Meusch, being absent, Rev. A. A. Muller of the Woodsfield Evangelical Church conducted the service. He took for his text, "With Me" St. John the 17th chapter and 24th verse on the blessedness of being with Christ here on earth, beyond in Paradise, and in the state of final consumation and bliss. Interment in the Miltonsburg cemetery.

Mrs. Egger was the mother of John H., and S. W. Egger and Mrs. Henry Neuhart of this place, who have the sympathy of the whole community in their great bereavment.

Left: John (Eggart) Egger

Right:
Elizabeth (Bowman) Egger

Children: Surname EGGER

JaJoLo Louisa bn April 25, 1850 md Johan Niesz (see p328 in Niesz material)

JaJoJo John H bn ca 1853 Oh. md April 10, 1881 (by J. E. Garrett M.G.) Mary (Molly) L. Stephens, "a really exceptional woman."

Left: John H. Egger

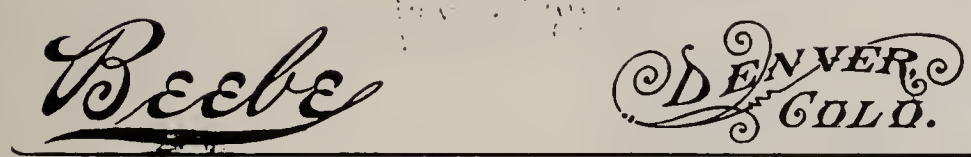

Right:
Mary (Molly) L. (Stephens) Egger

JaJoSa Samuel bn ca 1855 Oh. md May 24, 1880 Monroe Co, Oh.
(by W. H. Rider M.G.) Ora P. Burkhead bn ca 1863 Oh.

Children: Surname EGGER

JaJoSa__	a child bn February 14, 1886 Woodsfield, Monroe Co, Oh. (This child is one of the four children listed below)
JaJoSaBe	Bertha
JaJoSaGr	Grace
JaJoSaGe	George
JaJoSaEl	Elizabeth

DEATH OF S. W. EGGER

Woodsfield residents were shocked Wednesday morning to learn of the sudden death of S. W. Egger which occurred about 11:00 o'clock Tuesday evening at his home here. He had been in his usual health apparently and had attended to a number of business matters that day. He was stricken with a heart attack and died within a few minutes.

Mr. Egger was about 75 years of age and had been a resident of Woodsfield for many years. Besides his widow he is survived by one son, George Egger, of Cleveland, and three daughters, Misses Bertha, Elizabeth and Grace Egger. The former is at present located in Marietta; Miss Elizabeth in Cleveland and Miss Grace in Arizona.

Funeral services will be conducted Friday afternoon at 2:30 o'clock, by Rev. J. F. Cash, of the M. E. Church. Interment will be in Oak Lawn Cemetery.

Left: Samuel Egger

Right: Ora P. (Burkhead) Egger

Parsons Art WHEELING, W.VA.

JaJoEl Elizabeth bn ca 1857 Oh. md June 3, 1879 (by Fred Reller, M.G.) John W. Schwab

Children: Surname SCHWAB
JaJoElOl Oliver
JaJoElAl Albert
JaJoElEl Elsie

Elsie Schwab

Left: John W. Schwab

Parsons ✻ JPI ✻ WHEELING, W. VA.

Right: Elizabeth (Egger) Schwab

Parsons ✻ JPI ✻ WHEELING, W. VA.

JaJoMa Mary bn March, 1860 Oh. md _____ Hawkins. (Mary is living with brother Charles F. in 1900 Census.)

Mary (Egger) Hawkins

JaJoDa Daniel L. bn ca 1861 Oh. md September 8, 1885 Monroe Co, Oh. (by Albert J. Winterick) Adella M. Reef. They eventually moved to Colorado.

Children: Surname EGGER

JaJoDaDa Daniel Leroy bn October 7, 1886 Woodfield, Monroe Co, Oh.

JaJoDaHe Helen L. bn September 9, 1889 Woodsfield, Monroe Co, Oh.

JaJoGe George E. bn ca 1863 Oh.

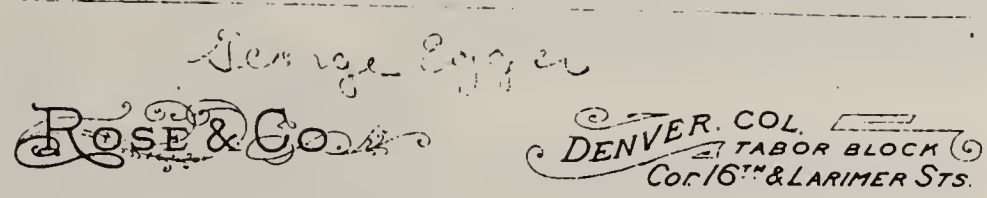

George Egger

JaJoJa Jacob W. bn ca 1866 Oh. md Annie _____

Children: Surname EGGER
JaJoJa__ at least one daughter

Left: Annie (_____) Egger

Right: Jacob W. Egger

Daughter of Jacob W. and Annie (_____) Egger

JaJoCh Charles F. bn November, 1867 md December 31, 1896 Monroe Co, Oh. (by J. M. Mueller) Cecilia Baker bn August, 1871 Oh.

Children: Surname EGGER

JaJoChVi Virginia E. bn January 6, 1898 Malaga Twp, Monroe Co, Oh. d August 23, 1898 Miltonsburg, Monroe Co, Oh. of cholera

JaJoChMa Marion Freda bn May 22, 1899 Malaga Twp, Monroe Co, Oh.

JaJoChGl Gladys Lucille bn November 27, 1903 Malaga Twp, Monroe Co, Oh.

In the 1900 Census Elizabeth (Bowman) Egger, Charles' Mother, and his sisters Matilda and Mary, and his brother Theodore were living with his family.

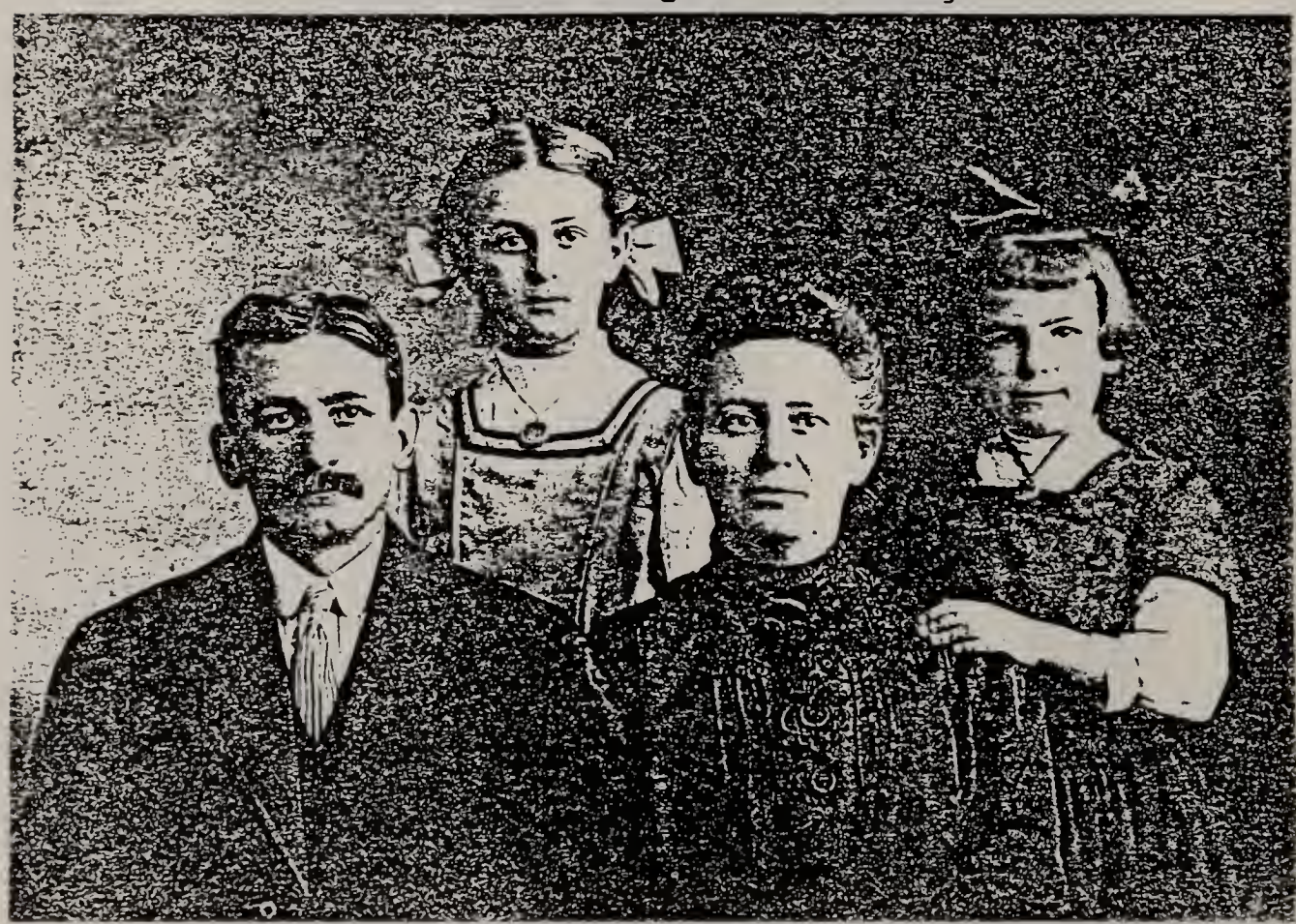

L to R: Charles F., Marion Freda, Cecilia (Baker), and Gladys Lucille Egger

DEATH OF CHARLES F. EGGER

Charles F. Egger, highly respected citizen, aged 65 years and four months, died at his home in Louisville, Stark County, March 29, 1933, after an illness of only a few hours.

Mr. Egger had been in usual health, and a few minutes before his death was showing a property in Louisville to prospective tenants. While talking to them he was stricken with a heart attack. A physician was called and rendered first aid, but death followed shortly afterward without Mr. Egger regaining consciousness.

Deceased had been a resident of Stark County for perhaps twenty-five years.

Surviving as immediate relatives are his widow, two daughters and seven grandchildren, one brother, Jacob Egger, of Coolidge, Kansas; one sister, Mrs. Tillie Stencel, who had lived with the deceased and family for several years.

Mr. Egger was a member of the Reformed Church and of the Masonic Order. Funeral services were conducted under their auspices. Interment was in the mausoleum at Louisville.

Among those attending the funeral were: Mrs. J. H. Egger, of Summerfield; Miss Marie Neuhart and Charles Henry Neuhart, of Sistersville; Mrs. Jacob Stimpert and Mr. and Mrs. Waldo Egger, of Miltons-

JaJoJo Joseph Benjamin (Benjamin J.) bn June 18, or November 1, 1869 Malaga Twp, Monroe Co, Oh. d August 8, 1921 Beallsville, Oh. bur Beallsville Cemetery, Beallsville, Oh. md June 3, 1896 Monroe Co, Oh. (by George McDonald) Margaret (Maggie) L. Cooper

Margaret L. (Cooper) Egger

SUDDEN DEATH OF B. J. EGGER

Prominent Business Man of Beallsville, Ohio, From Heart Trouble

News of the very sudden death of Mr. Ben J. Egger, a prominent citizen and business man of Beallsville came as a severe shock to relatives and his many friends here and elsewhere.

Mr. Egger had been a victim of heart trouble for several years past, and taking treatment at times from specialists.

He had attended church and Sunday school the day before and seemed no worse than usual. He and his family retired for the night little dreaming that the end was near.

About two o'clock Mrs. Egger was aroused by the heavy breathing of her husband. She hastened to his side found his feet uncovered and cold. She replaced the quilts and asked him if he was cold. His reply was "yes" and that was the last word he ever uttered as life passed away.

Mr. Egger would have been 52 years old next Novemeber. He was a member of the Presbyterian church and was engaged in the mercantile business.

He was a member of the Masonic order and was laid to rest with the honors of that order, Wednesday afternoon. He leaves a wife, one son,—Donald—who recently graduated from Wooster college, and a large number of other relatives and friends.

He was a brother of S. W. Egger of Woodsfield.

We hope to be able to give further particulars soon.

OBITUARIES

BENJ. J. EGGER

Mr. Benjamin Joseph Egger, son of John and Elizabeth Egger, was born near Miltonsburg, Ohio, November 1, 1869. He passed away on August 8, 1921, age 51 years, 8 months and 20 days. He was married to Miss Margaret Cooper on June 3, 1896. To this union were born two children, Donald Cooper and Frank Archibald, but Frank died on May 10, 1904. In his early life he was confirmed in the Evangelical church. Later in life he became a member of the Beallsville Presbyterian church, in which he has been an elder for a number of years. He served several terms as superintendent and treasurer of the Sabbath school.

He spent the larger part of his life in this community, and in his business and church life has left a lasting influence for good upon the people in the midst of whom he lived so long.

He leaves to mourn his loss, a wife, one son, three sisters, six brothers and a number of other relatives besides a host of friends.

The funeral was held Wednesday afternoon at 2:00 o'clock, services being conducted by Rev. Gibson, pastor of the Presbyterian church, assisted by Rev. Calfee of the M. E. church and by Rev. Myers of Milan, Ohio.

He was a member of the K. of P. and Masonic lodges, services being conducted by the latter. For twenty-five years Mr. Egger was agent for the O. R. & W. R.'y, giving up the work only when his health gave way. He was president of the Beallsville Milling Co. and a member of the firm of H. Miller & Co., since its organization.

Many and beautiful were the floral offerings given as tokens of the high esteem in which he was held in Beallsville. Interment was made in the Beallsville cemetery.

Children: Surname EGGER

JaJoJoDo Donald Cooper bn April 7, 1897 Beallsville, Monroe Co, Oh.

JaJoJoFr Frank Archibald bn December 30, 1902 Beallsville, Monroe Co, Oh. d May 10, 1904

JaJoLe Lena (Magdalena?) md December 27, 1877 Monroe Co, Oh. (by Fred Reller, M.G.) Henry Newhardt

Lena (Egger) Newhardt

Children: Surname NEWHARDT
JaJoLeBe Ben
JaJoLeHa Harry
JaJoLeOl Olga
JaJoLeMa Marie

JaJoMa Matilda bn July 20, 1872 or 1873 Miltonsburg, Oh. d July 13, 1949 Crawford Co, Oh. md September 8, 1910 John Jacob Stentzel bn August 30, 1853 Miltonsburg, Monroe Co, Oh. (s/o George F. Stentzel and Barbara Peters) d December 3, 1926 Ansonia, Oh.

After J. Jacob's death Matilda moved to Louisville, Stark Co, then to Woodsfield. Three months before she died she moved to Crawford Co, and stayed with relatives until her death. She had no children.

John Jacob Stentzel md 1 February 13, 1876 Alice Baughman d November 10, 1904. Four sons were born to this union. They are as follows:

Children: Surname STENTZEL

John
Herman
Frank

OBITUARY

JOHN JACOB STENTZEL

John Jacob Stentzel, son of George F. and Barbara (Peters) Stentzel was born in Miltansburg, Monroe County, Ohio, August 30, 1853, and departed this life at his home in Ansonia, Ohio, where he has lived since 1902, December 3, 1926, aged 73 years, 3 months and three days.

At the age of 17 he came to Darke County where he resided until his death. Most of this time was spent on a farm near Ansonia.

On Feb. 13, 1876 he was united in marriage to Miss Alice Baughman, to this union four sons were born, three of whom are still living. On November 10, 1904, death came to his wife, on September 8, 1910 he was united in marriage to Mtilda Egger.

Mr. Stentzel united with the Lutheran Church at the age of 14.

He has been a member of the I. O. O. F. of Ansonia for about 50 years and was a charter member of the encampment.

He leaves to mourn their loss, besides his wife, three sons, John, Herman of Greenville and Frank of Ansonia, three sisters: Elizabeth of Miltonsburg, Pa., Emma of Wheeling, W. Va. and Jennie of Pittsburg, Pa. 7 grandchildren and 2 great grandchildren and a number of other relatives and friends.

CARD OF THANKS

We wish to thank all of those who assisted us in the sickness and death of our husband and father, and to express our appreciation for the flowers and sympathy extended us.

We also wish to thank the singers for the songs rendered.

Mrs. J. J. Stentzel,
John, Herman and Frank Stentzel.

Left: John Jacob Stentzel

Right: Matilda (Egger) Stentzel

JaJoTh Theodore (Dora) Raymond bn June 20, 1878 Malaga Twp, Monroe Co, Oh. d ca 1902 bur Miltonsburg, Oh. Never married.

A Sad Death.

John H. Egger received a telegram Monday conveying the sad intelligence of the death of his brother Dora Egger of St. Louis, Mo. No one of the family knew of his illness until the receipt of the telegram which made the shock unusually great, especially upon the aged and invalid mother. Mr. Egger was twenty-four years of age and was a son of Mr. and Mrs. John Egger and the youngest of a family of thirteen children. The remains arrived in Woodsfield Wednesday and were tenderly cared for at the residence of Mr. J. H. Egger of South Main street until Thursday morning when they were taken to the home of his aged mother near Miltonsburg where they will rest until Saturday morning at which time the funeral is expected to take place. Interment in the Miltonsburg cemetery.

Right: Theodore Raymond Egger

Left:
Theodore Raymond Egger
Reef Egger
(Both nephews of John Niesz)

Right: Theodore Raymond Egger

Jo A second Eggar, John Sr. bn ca 1796 Germany appears in the 1850 Malaga Twp, Monroe Co, Oh. Census. He md Catharine _____ bn ca 1798 Pa.

Children: Surname EGGAR
JoNa Nancy bn ca 1825 Oh.
JoAd Adam bn ca 1829 Oh. a carpenter
JoJo John bn ca 1830 Oh. a farmer
JoDa Daniel bn ca 1832-3 Oh. a farmer md Catharine bn ca 1833
JoJs Joshua bn ca 1835 Oh. a farmer
JoLy Lydia bn ca 1837 d August 29, 1854 bur Hope Ridge Cemetery, Monroe Co, Oh.

JoJo John is listed in 1860 Census md Ruth _____ bn ca 1838
Children: Surname EGGAR
JoJoJa Jane bn ca 1850 Oh.
JoJoGe George bn ca 1855 Oh.
JoJoAn Andrew bn ca 1859 Oh.

Sa In the 1850 Census John Sr. lives very close to a Samuel Egger bn ca 1801 Germany md Susannah _____ bn 1801 Pa.
Children: Surname EGGAR
SaSa Samuel, Jr. bn ca 1822-24
SaNa Nancy bn ca 1827 Oh.
SaRe Rebecca bn ca 1830 Oh.
SaNo Noah bn ca 1838 Oh.

SaSa Samuel Eggar, Jr. bn ca 1822-24 md ca 1850 Magdalena bn May 1830 Bavaria
Children: Surname EGGAR
SaSaWi William Henry bn July, 1855 Oh. md October 26, 1882 Monroe Co, Oh. (by C. Burghardt, M.G.) Elizabeth Sheetz bn 1857 and the mother of three living children in 1900.
Children: Surname EGGAR
SaSaWiEl Elmer bn April, 1886
SaSaWiLe Levina bn October 19, 1890 Center Twp. Monroe Co, Oh.
SaSaWiId Ida bn October, 1892

SaSaJo John G. bn April, 1859 Oh. md ca 1888 Matilda M. bn September, 1863. In 1900 Census they had been married 12 years and had no children.
SaSaLe Lewis Philip bn ca 1861 Monroe Co, Oh. d 1935 md June 4, 1896 Monroe Co, Oh. (by J. R. Mueller) Henrietta E. Wengert bn February, 1869 d 1955. Both are bur Oaklawn Cemetery, Woodsfield, Monroe Co, Oh.
Children: Surname EGGAR
SaSaLeRa Raymond bn April 18, 1898
SaSaLeSa Samuel Wengert bn 1904 d 1937 bur Oaklawn Cemetery, Woodsfield, Monroe Co, Oh.
SaSaLeLe Lewis P. bn 1910 d 1977 bur Oaklawn Cemetery, Woodsfield, Monroe Co, Oh.

SaSaLeAn Anna B. bn ca 1864 md May 24, 1894 Monroe Co, Oh. (by F. R. Mueller) L. E. Matz
SaSaLeGe George A. bn May, 1867 (md Clara E. _____?)
SaSaLeRo Rosa (Rosanna) A. md November 11, 1875 Monroe Co, Oh. (by F. Reller, M.G.) Henry A. Schell
Children: Surname SCHELL
SaSaLeRoBe Bertha
SaSaLeRoGe George

SaSaSa Samuel
SaSaS_ S. G. (Solomon G.) md May 25, 1898 Monroe Co, Oh. (by W. Boucher M.G.) Cora A. Denbow

Samuel Eggar, Jr.'s probated will includes all of the above except George A. Will was probated November 20, 1896

In the matter of the Will & Application to Probate Filed
Samuel Egger Deceased. Nov 17th A.D. 1886

This day an instrument of writing, purporting to be the last Will of Samuel Egger late of Cowles Township, in this County, deceased, was produced in Open Court for Probate, and it is now ordered that the said Will filed and that due notice thereof and of the application to admit the same to Probate and record be given, in writing, to Magdalena Egger, the widow and Rosa Aschell, M. H. Egger, Samuel Egger, J. T. Egger, F. P. Egger, Anna B. Mack, and J. E. Egger, next of kin of the testator, resident of the State of Ohio, five days prior thereto; that said application will be for hearing before this Court, on the 30th day of Nov. A.D. 1886, at 10th o'clock A.M. Irvin Hamilton Probate Judge.

I Samuel Egger of the Township of Cowles of the County of Monroe of the State of Ohio, of the age of seventy two years and of being of sound and disposing mind and memory do make, publish and declare this my last Will and Testament in manner following that is to say:- First. I hereby Devise and Bequeath to my wife Magdalena, my dwelling house, in which I now live, together with household furniture, fixtures and the farm of One hundred and six acres of land, on which the said dwelling is situated, to be held, used and enjoyed by her during her life, the same to be received by her in lieu of dower and in full of all claim out of my estate, and at her decease I Give, Devise and Bequeath the same to my children, their heirs and assigns forever. Second; I Bequeath and Devise the balance of my estate to my children to be divided and settled among themselves or their heirs or assigns; Third; I hereby appoint my son John the sole executor of this my last Will, hereby revoking all former wills by me at any time made.

In Witness whereof I have hereunto set my hand and seal this the 28th day of January A.D. 1886. Samuel Egger (Seal)

The foregoing instrument was at the date thereof signed, sealed, published and declared by the said testator Samuel Egger as and for his last Will and Testament, in the presence of us, who at his request, in his presence and in the presence of each other have subscribed our names as witnesses thereto,

Jacob Segesser, who resides in Lawrence Twp.
Alex. Oberler, who resides in Monroe Twp.

The State of Ohio } Ss. In Probate Court.
Monroe County }

In the matter of proving an instrument of writing, purporting to be the last Will and Testament of Samuel Egger, late of Cowles Township, Monroe County, Ohio, deceased, personally appeared in open Court, Jacob Segesser, one of the subscribing witnesses to said instrument, and being by me first duly sworn, according to law, in answer to the following interrogatories propounded to him by the Court, and Jacob Segesser, being duly sworn, deposes and says as follows;

Q. Did you see the testator sign this instrument and it was his act and deed?

383

and bearing date the 28th day of January A.D. 1856)

A. I signed that and that is my signature,

2nd Were you present at the execution of the instrument now shown to you?

A. Yes Sir,

3rd Did you see the said Samuel Egger, now deceased, sign said instrument?

A. Yes Sir,

5th Did you hear Samuel Egger, now deceased, acknowledge this instrument to be his last Will and Testament?

A. Yes Sir,

6th Did he request you to sign your name as a witness?

A. Samuel Egger, the testator,

7th Did you sign the same in the presence of the said Samuel Egger, now deceased?

A. Yes Sir,

8th Was the deceased, at the time of his signing this instrument upwards of twenty-one years of age?

A. Yes Sir,

9th Was the deceased in your opinion, at the time of his signing said instrument of sound and disposing mind and memory?

A. Yes Sir

10th Was the said deceased at the time of his so executing this instrument under any undue influence or restraint?

A. Not that I know of, Jacob Egger,

Sworn to and subscribed in open Court this 21st day of Nov A.D. 1886. Chas Stewart Probate Judge.

The State of Ohio, } In Probate Court,
Monroe County, } 88

Be it remembered, that on the proving an instrument of writing purporting to be the last Will and Testament of Samuel Egger, late of Center Township, Monroe County, Ohio, deceased, personally appeared in open Court, Alex Blenderling one of the subscribing witnesses to said instrument, and being by me first duly sworn, according to law, in answer to the following interrogatories propounded to him by the Court, doth depose and say as follows;

1st Did you sign that instrument, and, if so, is that your signature? handing to the witness the paper writing purporting to be the last Will and Testament of Samuel Egger, deceased, and bearing date the 28th day of January A.D. 1856.

A. I signed that and that is my signature,

2nd Were you present at the execution of the instrument now shown to you?

A. Yes Sir,

3rd Did you see the said Samuel Egger, now deceased, sign said instrument?

A. Yes Sir,

4th Did you hear Samuel Egger, now deceased, acknowledge this instrument to be his last will and Testament?

A. Yes Sir.

4th Did you sign the same in the presence of the said Samuel Egger in your presence? Answer yes S.E.

5th Was the deceased, at the time of his signing this instrument, upwards of twenty-one years of age?

Yes Sir.

6th Was the deceased, in your opinion, at the time of his signing said instrument, of sound and disposing mind and memory?

Yes he was.

7th Was the said deceased, at the time of his so executing this instrument, under any undue influence or restraint?

Not that I know of. Alex Heidelberg.

Subscribed and sworn to in open Court this 21st day of Nov A.D. 1896.

Otto Heuscellen Probate Judge.

In the matter of the will of } Probate of Will.
Samuel Egger Deceased. } Nov 21st A.D. 1896.

This being the day fixed by the Court for hearing the application filed herein to admit to Probate the last Will of Samuel Egger, late of this County, deceased, and it appearing to the Court that due notice of the filing of said Will and of the application to admit the same to Probate and record has been given to the widow and to the next of kin of the testator, resident of this State, pursuant to a former order of this Court. Thereupon, came Jacob Egger and Alex Heidelberg, the subscribing witnesses to said will, who were duly sworn and examined according to law and their testimony being reduced to writing, was subscribed by them, and filed. Whereupon the Court finds that the said will was duly executed and attested, and that the said Testator, at the time of signing the same, was of lawful age, of sound mind and memory, and not under any restraint, the Court now admits the said Will to Probate and orders the same, together with the testimony so taken, entered of record in accordance with the statute.

Otto Heuscellen Probate Judge.

The State of Ohio, } In Probate Court,
Muskingum County } I Otto Heuscellen Judge of Probate Court within and for said County, hereby certify that the foregoing is a true and complete record of the last Will and Testament of Samuel Egger, deceased, together with the testament of the witnesses to prove the same and of the entry of the Probate thereon of the same remaining on file and record in this Court. Otto Heuscellen Probate Judge.

Election of Widow to take under Will. Filed Nov. 21st 1896.

This day personally appeared in open Court Magdalena Egger, widow of Samuel Egger deceased, and after the Court had explained to her the provisions of the will of her said deceased husband and her rights under the it, also her rights under the law, she declared herself satisfied with the provisions of said will, and asked that

Descendants of Daniel Yaussy
(ca 1805-_____)

We are indebted to many contributions from the Yaussy family. Other sources of information have been 1860, 1870 and 1900 Censuses, Old German Church Records from Monroe Co, Oh. and Birth, Marriage and Death records from Monroe Co, Oh.

Da Daniel (Yousich & Jaussi) Yaussy and Mary Bruni Yaussy came to America in 1839 from Stockhorn, Switzerland. Daniel was the only one from his family to come to the U.S.A. From New York they proceeded to Cleveland, Ohio then to Dover, Ohio by canals. Mary's brothers (John, Christian, David and Samuel Bruni) met them at Dover with horses and wagons, and they continued their 90-mile journey to Baresville, now Hannibal, Oh. They took residence on a farm adjoining Mary's brother's (Christian Bruni) farm four miles west of Hannibal, along what is now State Route 536. Later these farms were occupied by the Randal Winkler family and the Julius Fraley family. As their six children grew up and married, each settled on farms in the immediate neighborhood, in Ohio Twp. Besides her four brothers, Mary also had one sister, who also came to this country and married John (Lukart?).

Children: Surname YAUSSY

DaCh Christian bn December, 1823 Switzerland
DaEl Elizabeth bn April, 1828 Switzerland
DaCa Catherine (Susan Catherine?) bn December 30, 1829 Switzerland
DaSa Samuel bn ca 1834 Switzerland
DaJo John bn ca 1837 Switzerland
DaMa Mary

Cheesemaking and dairy farming were followed by most of the first three generations, and many still follow the trade in various capacities, from making limburger on the kitchen stove to operating large dairies in cities.

Today we find about every trade and profession among the family members including ministers, doctors, dentists, engineers, big dairy operators, pottery workers, farmers, cheesemakers, administrators, accountants, bankers, musicians, nurses, teachers, professors, carpenters, government workers, river pilots, blacksmiths, electricians, seamstresses, and lawyers.

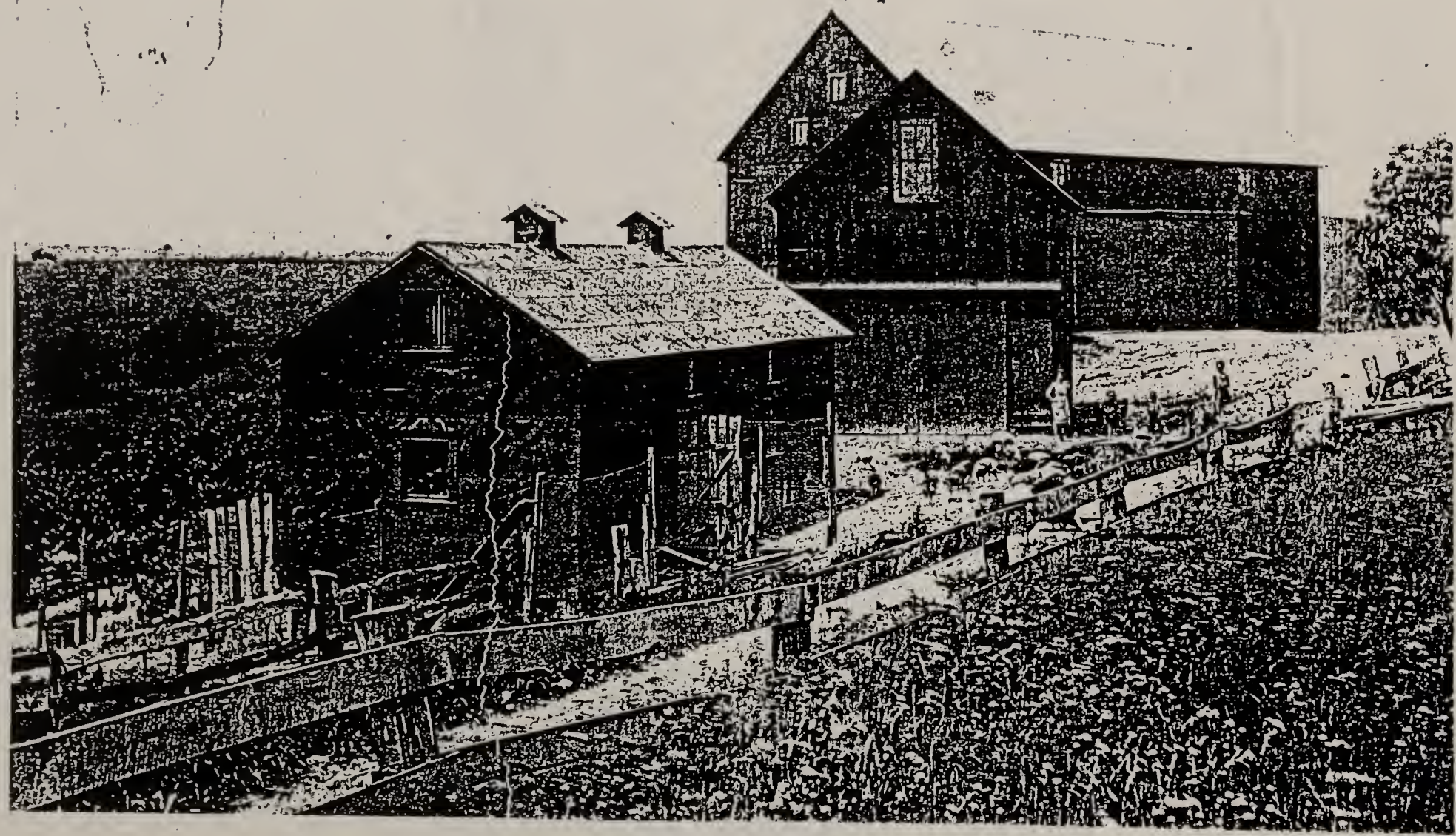

Yaussy home place

DaCh Christian Yaussy bn December, 1823 Berne, Switzerland (s/o Daniel Yaussy and Mary Bruni) d May 1, 1911 or 1912 bur Oakwood Cemetery, Bucyrus, Crawford Co, Oh. md December 19, 1849 Elisabeth Mukleman Bachman bn March 28, 1818 Switzerland d August 23, 1896 bur St. John's Methodist Church, Ohio Twp, Monroe Co, Oh.

Elisabeth was a widow (of _____ Bachman) who had come from Switzerland with her daughter Rose (Roseanna). Folks tell that she had $40 and he had a riding horse. With those possessions they bought a farm on Mule Ridge.

(Obituary notice reads as follows)

"A Ripened Sheaf Garnered"
By the Reaper's Keen Sickle
Wednesday
(May 1, 1911 ? 1912)
Christian Yaussy Died
At the Old Age of Four Score Years and Eight - Was Born in Switzerland, 1823 - Funeral Will be Held Saturday.

Silently the Death Angel hovers over all and one by one he gathers the sheaves of precious grain into the treasure house of God. But beyond the dark shadows they have entered into rest and dreamless sleep. The last sheaf garnered was Christian Yaussy, who resided about two miles east of the city and who died Wednesday evening at 6:30 o'clock at the age of four score years and eight. He had been sick only about two weeks prior to his death, which resulted from infirmities of old age.

The funeral will be held Saturday morning at 9 o'clock from the family home on the Mansfield road and at the German Methodist Church, Rev, E. W. Bockstahler officiating. Interment will be made in Oakwood Cemetery.

Christian Yaussy was the son of Daniel and Mary (Bruny) Yaussy and was born in Berne, Switzerland in the year 1823, living to the age of 88 years, 4 months and 8 days. He spent his childhood days in Switzerland where he was married to Elisabeth Mukleman, December 19, 1849, who died some years ago. (according to immigration dates - he and Elisabeth would have been married in Ohio.) Six children were born to this union, two dying in infancy, and Anna, wife of Joseph Winkler of Monroe Co, Oh. dying in 1900. The surviving are Godfrey, Edward, and Samuel Yaussy, all at home. He is also survived by one brother, John Yaussy of Minnesota. Upon coming to this country, Mr. Yaussy settled in Monroe County, Ohio, and seven years ago came to this county where he had since resided.

Mr. Yaussy was a true and faithful member of the German Methodist Church and was very active in Sunday School and church work. He was an honest man and was held in the highest esteem by his many friends and his demise will be deeply mourned. He had a cheery word for everyone and during his short stay in this county he had made many friends.

To the family he leaves a rich heritage of loving deeds and kindness. "Then count thy present trials small, for heaven will make amends for all."

In the 1850 Census Christian, Elisabeth, Roseanna and Ann (ae 1) are all living in Daniel's home.

Children: Surname YAUSSY
- DaChRo Rosa Bachman bn ca 1843-44 d 1862
- DaChAn Anna Elizabeth bn 1849 Ohio d 1900 md Joseph Winkler

Children: Surname WINKLER
DaChAnEm Emma Elizabeth bn January or June 9, 1872 bapt September 29, 1872 (by Charles Lurkee) d 1939 md William Bauer

Children: Surname BAUER
DaChAnEmCh Charles md Ida Dreger

Children: Surname BAUER
DaChAnEmChDe Delores Jean
DaChAnEmChKe Kenneth Dale md Beverly Hoskins

Children: Surname BAUER
DaChAnEmChKeKe Kendall
DaChAnEmChKeAn Angela

DaChAnEmAn Anna md Arthur Harger

Children: Surname HARGER
DaChAnEmAnJo Joyce Marlene md Robert Petersen

Children: Surname PETERSEN
DaChAnEmAnJoLo Lori Dale

DaChAnEmJo John md Sylvia Alice Haldiman

Children: Surname BAUER
DaChAnEmJoPh Phyllis Elizabeth md Carl Eugene Leohr
DaChAnEmJoDo Dorothy Mae md Sherrill Keith Nalley

Children: Surname NALLEY
DaChAnEmJoDoLy Lynne Marie
DaChAnEmJoDoBr Brian Keith

DaChAnEmJoJa Janet Ann md Walter Ammons, Jr.
DaChAnEmJoJa Martha Marie md Harold High
DaChAnEmJoKe Kenneth Dale
DaChAnEmJoDe Deborah Lou

DaChAnCh Charles Wesley bn October 20, 1873 bapt January 29, 1874 (by Charles Lurker) d 1912 md Mary Luedy bn 1875 d 1932

Children: Surname WINKLER
DaChAnChFr Fred bn 1901 md Lorena Knowlton
DaChAnChJo John bn 1902 md Emma Zesiger

Children: Surname WINKLER
DaChAnChJoJo John Herbert, Jr. bn 1931 md Shirley Balender

Children: Surname WINKLER
DaChAnChJoJoMa Mark Owen
DaChAnChJoJoAn Anne Page
DaChAnChJoJoMt Matthew John

DaChAnChJoJs Joseph Wesley md Grace Lois Hoffman
DaChAnChJoVi Victor Wendell

DaChAnChRo Rose bn 1905 md Arthur Burkey

Children: Surname BURKEY
DaChAnChRoCh Charles bn 1927 md Lois Harner

Children: Surname BURKEY
DaChAnChRoChKa Kathy
DaChAnChRoChMa Marlyn
DaChAnChRoChLi Linda

DaChAnChRoEm Emma bn 1929 md Oliver Leatheman

Children: Surname LEATHEMAN
DaChAnChRoEmMi Michael
DaChAnChRoEmPa Patricia

DaChAnChRoDo Donald bn 1930 d 1951

DaChAnChEd Edna bn 1907 md Roy Wichterman

Children: Surname WICHTERMAN
DaChAnChEdMa Mary Lou md Richard Green
DaChAnChEdNa Nancy

DaChAnChCl Clara bn 1909
DaChAnChFr Freda bn 1912 md Woodrow Grossenbacher

Children: Surname GROSSENBACHER
DaChAnChFrRo Roger

DaChAnEd Edward Christian bn September 22, 1875 bapt November 28, 1875 (by John W. Firshback) d 1962

DaChAnDa David bn 1877 d 1962 md Mabel Bertram

Children: Surname WINKLER
DaChAnDaFl Floyd bn 1907 md Helen M. Garman

Children: Surname WINKLER
DaChAnDaFlMe Melvin F. bn 1938 md Joan Marie Starkey

Children: Surname WINKLER
DaChAnDaFlMeRi Richard Carl bn 1960

DaChAnDaRo Roy J. md Mary Mullet

Children: Surname WINKLER
DaChAnDaRoDa David S. bn 1937 md Phyllis Swanson
DaChAnDaRoVi Virgil Lee bn 1938
DaChAnDaRoMa Martha Jane bn 1942 d 1942
DaChAnDaRoRu Ruth Elaine bn 1944

DaChAnDaZe Zelma Annabel bn 1913 md Merle Kratzer

Children: Surname KRATZER
DaChAnDaZeMi Mila Ann bn 1938 md Richard A. Karm

Children: Surname KARM
DaChAnDaZeMiRi Richard Merle bn 1959
DaChAnDaZeMiLi Lisa Ann bn 1960

DaChAnDaZeDe Dennis Albert bn 1943

DaChAnSo Sophia Lorine bn August 28, 1879 bapt October 23, 1879 (by David Graessle) d 1948 md Charles Maury bn 1871 d 1955

Children: Surname MAURY
DaChAnSoAn Anna (Died in infancy)
DaChAnSoCl Clara (Died in infancy)
DaChAnSoRu Ruth
DaChAnSoDo Dorothy md William Tisher

Children: Surname TISHER
DaChAnSoDoJo John bn 1950
DaChAnSoDoNa Nancy bn 1953

DaChAnJo John (Johann) Joseph bn January 1, 1881 bapt July 17, 1881 (by David Graessle) d 1962 md Mollie Hugi

Children: Surname WINKLER

DaChAnJoEl Elizabeth bn 1905 d 1933 md Robert Wenger

Children: Surname WENGER

DaChAnJoElBe Betty bn 1923 md Robert Daman

Children: Surname DAMAN

DaChAnJoElBeNa Nancy bn 1946

DaChAnJoElBn Ben bn 1925 md Charlyn Stalnaker

Children: Surname WENGER

DaChAnJoElBnRu Russell
DaChAnJoElBnFa Faye
DaChAnJoElBnNe Neil

DaChAnJoElGr Grace bn 1926 md Clem Wald

Children: Surname WALD

DaChAnJoElGrPa Patricia
DaChAnJoElGrJo Jon
DaChAnJoElGrLy Lyn
DaChAnJoElGrJa James

DaChAnJoHe Henry E. bn 1907 md Ruth Newcomer

Children: Surname WINKLER

DaChAnJoHeMa Marilyn Yvonne bn 1934 md John Buscomi

Children: Surname BUSCOMI

DaChAnJoHeMaSt Steven Douglas bn 1957

DaChAnJoHeJa Jane Corrine bn 1936 md Kenneth Bauman

Children: Surname BAUMAN

DaChAnJoHeJaJe Jeffrey bn 1960

DaChAnJoHeNa Nancy Elizabeth bn 1939 md David Rohrer

Children: Surname ROHRER

DaChAnJoHeNaLi Liza Ann bn 1958
DaChAnJoHeNaWa Wayne David bn 1960

Henry Winkler family

DaChAnJoSe Selma bn 1908 md William Leohr

Children: Surname LEOHR
DaChAnJoSeGr Greta Mae bn 1927 md Bernard Goodyear

Children: Surname GOODYEAR
DaChAnJoSeGrJe Jeffrey bn 1952
DaChAnJoSeGrMi Mitchell bn 1955

DaChAnJoSeAl Alfred Harold bn 1936 d 1940
DaChAnJoSeWi William Arthur bn 1941

DaChAnJoAn Anna bn 1911 md Ralph Krieder

Children: Surname KRIEDER
DaChAnJoAnMa Mary Lou bn 1933 md John Friedt

Children: Surname FRIEDT
DaChAnJoAnMaKa Kathleen
DaChAnJoAnMaKe Kenneth
DaChAnJoAnMaKr Karen

DaChAnJoAnGr Grace Irene bn 1936 md Gene Fulton

Children: Surname FULTON
DaChAnJoAnGrCh Cheryl Lynn bn 1955
DaChAnJoAnGrSt Steven Kent bn 1957
DaChAnJoAnGrBr Brenda Leigh bn 1960

DaChAnJoAnCa Carolyn Sue bn 1944
DaChAnJoAnDa Dale Edward bn 1953

DaChAnJoPa Paul bn 1916 md Cordys Komazos

Children: Surname WINKLER
DaChAnJoPaMa Mark Allen bn 1948
DaChAnJoPaJo John Joseph bn 1952

DaChAnJoLu Lucy bn 1913 md William Mellott

Children: Surname MELLOTT
DaChAnJoLuAl Alfred Daniel bn 1935 d 1945
DaChAnJoLuJo John Edward bn 1937 md Eoretta Formanak

Children: Surname MELLOTT
DaChAnJoLuJoDe Deborah Hope bn 1955
DaChAnJoLuJoDn Denise Loretta bn 1959

DaChAnJoLuJe Jean Mae bn 1940 md Richard Detwiler

Children: Surname DETWILER
DaChAnJoLuJePe Peggy Sue bn 1959
DaChAnJoLuJeDa Daniel Richard bn 1961

DaChAnJoLuRu Ruth Elizabeth bn 1943 md Terry Curzon

Children: Surname CURZON
DaChAnJoLuRuWe Wendy

DaChAnJoLuMa Marion Sue bn 1945
DaChAnJoLuCl Clarence Frederick bn 1947
DaChAnJoLuLo Louise Ann bn 1954

DaChAnJoJo John R. bn 1918 md Helen Steiner bn 1914

Children: Surname WINKLER
DaChAnJoJoJo Jon Randall bn 1954

DaChAnJoHa Hazel md Richard Steele

Children: Surname STEELE
DaChAnHoHaRi Richard Allen

DaChAnAl Albert Godfrey bn November 25, 1883 bapt May 18, 1884 (by O.C. Klocksiem) md Mary Marty

Children: Surname WINKLER
DaChAnAlGo Godfrey (died in infancy)
DaChAnAlHe Herman bn 1915 md Martha Stalder

Children: Surname WINKLER
DaChAnAlHeLi Linda bn 1941 md Gene Dennis

Children: Surname DENNIS
DaChAnAlHeLiKe Kevin bn 1959
DaChAnAlHeLiRa Randy bn 1960
DaChAnAlHeLiLi Lisa Renee bn 1962

DaChAnAlHeMa Marilyn bn 1942
DaChAnAlHeDo Donna bn 1946
DaChAnAlHeSh Sharon bn 1950

DaChAnAlLa Lawrence A. bn 1918 md Arlene Bauman

Children: Surname WINKLER
DaChAnAlLaJu Judy bn 1950

DaChAnAlHo Homer bn 1920 md Elda McKelvey

Children: Surname WINKLER
DaChAnAlHoVe Vernon bn 1941 md Martha Stevens
DaChAnAlHoRo Robert bn 1943
DaChAnAlHoTh Thomas bn 1949
DaChAnAlHoVi Vicki bn 1953

DaChAnAlMa Martha bn 1926 (died in infancy)

DaChAnJs Joseph John bn August 28, 1885 bapt December 6, 1885 (by Aug. F. Muller) md Edna Luedy bn 1887

Children: Surname WINKLER
DaChAnJsAl Alice bn 1912 d 1963
DaChAnJsHa Harry md Wilma Jeffers

Children: Surname WINKLER
DaChAnJsHaMi Michael Harry
DaChAnJsHaCa Cathy Louise
DaChAnJsHaCh Charles md Evelyn Grosjean

Children: Surname WINKLER
DaChAnJsHaChCh Cheryl Ann
DaChAnJsHaChNa Nancy Jean

DaChAnJsHi Hilda
DaChAnJsFe Fern md Earl Detwiler

Children: Surname DETWILER
DaChAnJsFeKe Kenneth
DaChAnJsFeKa Karen
DaChAnJsFeRo Ronald
DaChAnJsFeSt Steven

DaChAnJsDo Doris md William Roth

Children: Surname ROTH
DaChAnJsDoKa Kay

DaChAnJsEl Ella md Vernon R. Taylor

Children: Surname TAYLOR
DaChAnJsElGa Gary

DaChAnEv Everett bn 1887 d 1923 md Ella Suter

Children: Surname WINKLER
DaChAnEvAl Alma bn 1915 md Edwin Rufener

Children: Surname RUFENER
DaChAnEvAlPa Paul md Maxine Murphy

Children: Surname RUFENER
DaChAnEvAlPaRa Randy
DaChAnEvAlPaKe Kenneth

DaChAnEvAlCa Carl
DaChAnEvAlIr Irene
DaChAnEvAlDo Doris
DaChAnEvAlLo Louise

DaChAnEvMi Mildred bn 1919 md Howard Kernan

Children: Surname KERNAN
DaChAnEvMiDa Dale md Barbara Ann West

Children: Surname KERNAN
DaChAnEvMiDaJe Jeffrey bn 1962
Mildred md 2 James Dickson
DaChAnEvMiJa James Dickson, Jr

DaChAnMa Mary bn 1890 md John R. Straub

Children: Surname STRAUB
DaChAnMaWe Wesley bn 1918 md Eula Kernan

Children: Surname STRAUB
DaChAnMaWeSa Sandra bn 1950
DaChAnMaWeDo Donna bn 1953
DaChAnMaWeRo Robert bn 1960
DaChAnMaWeRg Roger Scott bn 1963

DaChAnMaSa Samuel bn 1921 md Janice Bauman

Children: Surname STRAUB
DaChAnMaSaGa Gary bn 1957
DaChAnMaSaCi Cindy bn 1958

DaChAnMaAn Anna bn 1923 md Arthur Kernan

Children: Surname KERNAN
DaChAnMaAnSh Shirley Ann bn 1946

DaChAnMaRo Roy bn 1926 md Winifred Simpson

Children: Surname STRAUB
DaChAnMaRoLi Linda bn 1958

DaChAnMaEm Emerson bn 1930 md Florence Berger

Children: Surname STRAUB
DaChAnMaEmCa Catherine bn 1959
DaChAnMaEmWa Wayne bn 1963

DaChAnRo Roy C. bn 1895 md Elsie Cook bn 1896

Children: Surname WINKLER
DaChAnRoFl Florence bn 1918 d 1920
DaChAnRoAn Anna Hazel bn 1920 md Samuel Kernen bn 1915

Children: Surname KERNEN
DaChAnRoAnVi Virginia Lee bn 1943 md Richard Robinson

Children: Surname ROBINSON
DaChAnRoAnViDe Denise Ann bn 1962

DaChAnRoAnCl Clifton A. bn 1946

DaChAnRoEl Elsie Virginia bn 1921 d 1960 md Walter Reigel bn 1917 d 1960

Children: Surname REIGEL
DaChAnRoElTh Thomas W. bn 1947
DaChAnRoElJe Jean E. bn 1953

DaChAnRoRo Roy C. bn 1929 md Elsie Pratley bn 1929

Children: Surname WINKLER
DaChAnRoRoBa Barbara Ann bn 1950
DaChAnRoRoWi William A. bn 1951
DaChAnRoRoDa David R. bn 1956
DaChAnRoRoAm Amy L. bn 1959
DaChAnRoRoJo John P. bn 1961

DaChAnRoEd Edward T. bn 1929 md Ruth Leatherman

Children: Surname WINKLER
DaChAnRoEdJa James E. bn 1953
DaChAnRoEdGe Gerald D. bn 1955
DaChAnRoEdKa Karolyn R. bn 1957

• DaChGo Godfrey (Gottfried) bn July 25, 1851 Hannibal, Monroe Co, Oh. d November 1, 1944 Arvin, Calif. md October 16, 1874 Sarah (Gerigg) Gehrig bn October 20, 1853 (d/o Christian Gehrig and Mary Bahler) d June 30, 1920 Bucyrus, Crawford Co, Oh. Both are bur Oakwood Cemetery, Bucyrus Crawford Co, Oh.

Godfrey and Sarah moved to Bucyrus in 1905.

Aug 29, 1934

Birthday Dinner Honors Mr. Yaussy

Former Local Dairyman Honored With Dinner on 83rd Birthday While on Visit Here From West

Godfrey Yaussy, prominent dairyman here for twenty-four years, and now residing in Arvin, Calif., who arrived here last week with his son and wife, Mr. and Mrs. Henry Yaussy to visit relatives was honored at the Amos Krauter home on Lincoln highway east of Bucyrus, when ten of his fourteen children and their families gathered for a dinner celebrating his eighty-third birthday, Sunday.

Mr. Yaussy and his ten children were seated at one table having a large candle-decorated birthday cake as a centerpiece.

Those enjoying the dinner were Godfrey Yaussy, Mr. and Mrs. Henry Yaussy, and Eleanor and Betty Krauter of Arvin, Calif.; Mr. and Mrs. J. A. Fraley of Bay Village; Mrs. I. W. Scheiber, Mary Esther Scheiber, and John Scheiber of Tiffin; Mrs. S. W. Fraley and Lillian Fraley of Hannibal, Mrs. A. Daetwyler and Esther Daetwyler of Clarington, Mrs. C. W. Luthy, Mr. and Mrs. J. G. Yaussy, Mr. and Mrs. Amos Krauter, Mr. and Mrs. F. E. Hildebrand, Mr. and Mrs. Paul Yaussy, Mr. and Mrs. H. J. Durr, Mr. and Mrs. C. E. Durr, Mr. and Mrs. Paul Krauter, Mr. and Mrs. James Krauter, Nettie and Jean Yaussy, Ruth, Esther and Martha Hildebrand, Leona Durr, Norman Jean Krauter, Robert, Loren and Gerald Durr.

John Hildebrand, Howard, James and Charles Yaussy, Carl and Lisle Yaussy, Donald, Dean and Kenneth Krauter of Bucyrus.

G. Yaussy 90 Years Old This Week; In Calif.

Gottfried Yaussy, former Crawford county business man and now retired of California, will celebrate his ninetieth birthday Friday, at the home of his son Otto Yaussy of Arvin, Calif.

Gottfried Yaussy

Mr. Yaussy has been living in California for the last 15 years. Prior to leaving Crawford county, where he spent most of his life, he operated the Standard dairy, which was located near the reservoir. He is a native of Monroe county.

A number of children and grandchildren are living in this vicinity. His children, besides Otto, are, John and Paul Yaussy and Mrs. A. B. Krauter and Mrs. H. J. Durr of Bucyrus, Mrs. F. E. Hildebrand of Mt. Gilead, Mrs. J. A. Fraley of Cleveland and Mrs. S. W. Fraley of Clarington, Ohio.

The nonagenarian has 30 grandchildren and 13 great grandchildren. Mrs. Yaussy died in 1920.

Celebrates 91st Anniversary

Coutesy Zanesville Signal
Godfrey Yaussy

Godfrey Yaussy of Arvin, Calif., former Monroe county resident, will celebrate his 91st birthday anniversary on Saturday, July 25th. Mr. Yaussy was born in Ohio township, Monroe county, and operated a farm in that community until he moved to Bucyrus in 1905, where he operated a dairy farm, known as the Standard Dairy. For the past eighteen years, or since his retirement, he has been making his home with his son Otto in Arvin.

His children are as follows: Otto Yaussy of Arvin, Calif.; John and Paul Yaussy, Mrs. A. B. Krauter and Mrs. H. J. Durr, of Bucyrus; Mrs. F. E. Hildebrand of Mt. Gilead; Mrs. J. A. Fraley of Cleveland, and Mrs. S. W. Fraley of Clarington Route 1; R. W. Yaussy, of Los Angeles, Calif.; Mrs. Harry Krauter, Mrs. J. W. Schieber, Henry and Clarence Yaussy, of Arvin, Calif.

There are 32 grandchildren, 21 great-grandchildren and one brother, Samuel Yaussy, of Bucyrus. Three grandsons are serving in the armed forces. Frederick Krauter, in England; John Schieber, in Washington, and Carl Yaussy, in Texas.

Mr. Yausy has always been a very faithful member of the Methodist church, giving generously to its support, and has always conducted family worship in his home.

His wife, Mrs. Sarah Gehrig Yaussy, died in Bucyrus in 1920.

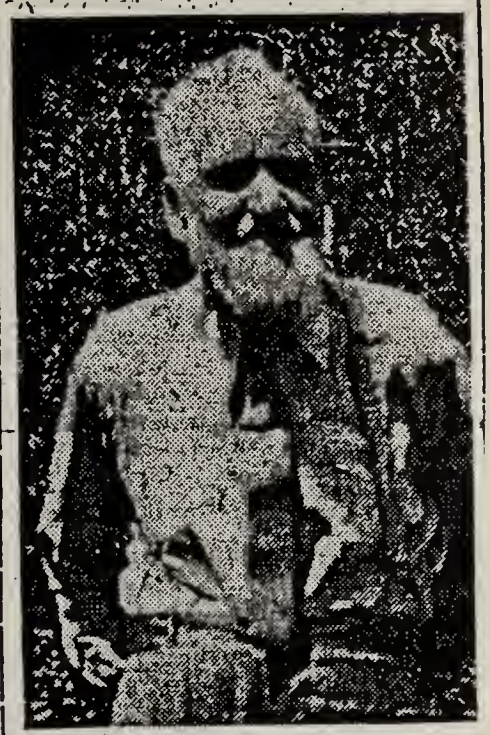

Gottfried Yaussy

Godfrey Yaussy, Former Crawford Resident, Is Dead

Nov. 1. 1944

Godfrey Yaussy, 93, former resident of Crawford county, who operated the Standard Dairy farm two miles east of Bucyrus, died Wednedsay morning in Arvin, Calif., at the home of his son Henry Yaussy, as the result of infirmities of old age. Mr. Yaussy was in good health until the last few months.

He was born July 25, 1851 in Hannibal in Monroe county, the son of Christian and Elizabeth Muhleman Yaussy. On October 16, 1874 he was married to Sarah Gehrig and in 1905 came to this community from Monroe county. His wife died on June 30, 1920. He is survived by 13 children who are: Mrs. Lydia Fraley, West Lake; Mrs. Ella Fraley, Hannibal; Mrs. Selma Hildebrand, Mt. Gilead; Mrs. Mary Krauter, Mrs. Verna Durr, John and Paul Yaussy, Bucyrus; Robert Yaussy, Los Angeles, Calif., and Henry, Otto and Clarence Yaussy, Mrs. Edna Schieber and Mrs. Esther Krauter, Arvin, Calif. One daughter, Mrs. Clara Luthy died September 23, 1935. There are 32 grandchildren and 22 great grandchildren, with seven grandsons and four great grandsons in the service.

Funeral services will be held Tuesday afternoon with brief services at Wise Funeral home at 1:30 to be followed at 2 o'clock by services at Epworth Methodist church in which Mr. Yaussy kept his membership. Rev. R. T. Lowman will officiate and friends may call Monday evening at the funeral home.

MRS. YAUSSY DIES LEAVES BIG FAMILY

June 30, 1920

Fourteen Children Survive to Mourn Her Death

Mrs. Sarah Yaussy, wife of Godfrey Yaussy, and mother of 14 children, all living, died at 1:30 p. m. Wednesday at the family home at 414 East Charles street, in her 67th year. She had been ill for some time with a cancerous affliction.

Funeral services will be held on Friday, with a brief service at the home at 2 p. m. and a service at Lincoln Way Methodist church, of which he was an active member, at 2:30 p. m., Rev. Oscar Rogatzky officiating. Burial in Oakwood cemetery.

Mrs. Yaussy had been a resident of Crawford county since 1905 and lived in Bucyrus for two years, on the retirement of herself and husband from the farm, which had been their home all of their lives. The maiden name of deceased was Sarah Gehrig, and she was born at Hannibal, O., on Oct. 20, 1853, her age at death being 66 years, 8 months and 10 days. She was married at Hannibal on October 16, 1874 to Godfrey Yaussey and they moved to Whetstone township, this county, 15 years ago.

She was a great-grandmother, with 16 grandchildren and one great-grandchild. The names of the children are as follows: Clara, wife of Charles W. Luthy of this city; Lydia, wife of J. A. Fraley of Cleveland; Ella, wife of S. W. Fraley of Hannibal; Robert of Akron; John of Bucyrus; Mary, wife of A. B. Krauter of Liberty township; Henry of Bucyrus; Selma, wife of S. E. Hildebrand of Whetstone township; Edna, wife of C. W. Schieber of Bucyrus; Otto, of Whetstone township; Esther, wife of Harry A. Krauter of Holmes township; Paul and Clarence of Whetstone township, and Verna, wife of H. J. Durr of Holmes township.

Of three sisters and two brothers who unite in mourning for her, one Mrs. Samuel Yaussy, resided in this county, her home being in Whetstone township.

Mrs. Yaussy was an excellent and well respected woman and enjoyed the warm regard of everyone with whom she had acquaintance. She enjoyed the unusual and wonderful privilege of rearing 14 children to manhood and womanhood and seeing them become respected members of the community and to have them all with the husband spared to remain, honor and comfort her to the end of her life. She was an intelligent and loving wife and mother and a useful and valued member of the community and the church, and at her death, leaves behind her the memory of duties faithfully performed and a life well and truly lived to highest purpose.

Present at Yaussy Funeral.

The funeral of Mrs. Godfrey Yaussy, which was held Friday afternoon, was largely attended. Those present from a distance were: Mr. and Mrs. J. A. Fraley, of Cleveland; Mr. and Mrs. R. W. Yaussy and son, of Akron; Mr. and Mrs. S. W. Fraley, Mrs. Lydia Roth, John Gehrig and Mrs. H. Bendel, all of Hannibal, O.; Mr. and Mrs. Carl Bock, of Wheeling, W. Va.; P. E. Fraley and family and John Blatter and family, of Mansfield, and Joseph Winkler, of Medina.

Card of Thanks.

We desire to express our appreciation and thanks to our friends and neighbors for their kindness and sympathy; to the minister for his consoling words; to the singers; to those who contributed flowers, and to those who furnished autos, during our recent great bereavement.

Godfrey Yaussy and Family.

to translate our dear sister Sarah Yaussy, nee Gehring, to her heeavenly home. She was born the 20th of October, 1853 in Hannibal, Monroe Co., Ohio. She was married to Godfrey Yaussy on the 16th of October 1875. In 1905 the family moved to Bucyrus, and settled a short distance from the city on East Mansfield Street. The last two years they lived in their quiet home on East Charles Street. Brother and sister Yaussy lived an ideal family life. The Lord blessed them with 14 children, 8 girls and 6 boys. At the age of about 13 years she consecrated her life to Jesus and joined our church at Hanibal, O. Her physical health was very good, until about 3 years ago when she began to feel illdisposed occasionally. Since last fall the dreaded sickness, cancer, undermined her health and after being bedfast for 5 weeks she was translated on the 30th of June 1920 at 1:30 P. M., at the age of 66 years, 8 months and 10 days. Our departed sister was of a quiet sweet disposition, her last ailment with all its pains she bore patiently, knowing that the power of God's grace was her abiding strength. She was a true wife to her husband who keenly feels the great loss after a happy union of 45 years, 8 months and 14 days. She sacrificed her life for the welfare of her children and what joy it must have been to her, to see her loved ones lead a christian life. Our sister loved and served her Saviour with all her heart and this was the secret of her beautiful christian life. Now she is home praising the Lord for his redeeming grace and we all are determined to meet her at the throne of God where the Saviour shall lead us unto living fountains of waters and God shall wipe away all tears from our eyes. Besides her husband and 14 children she leaves 15 grandchildren, one greatgrandchild, 2 brothers, 4 sisters, many other relatives and a host of friends.

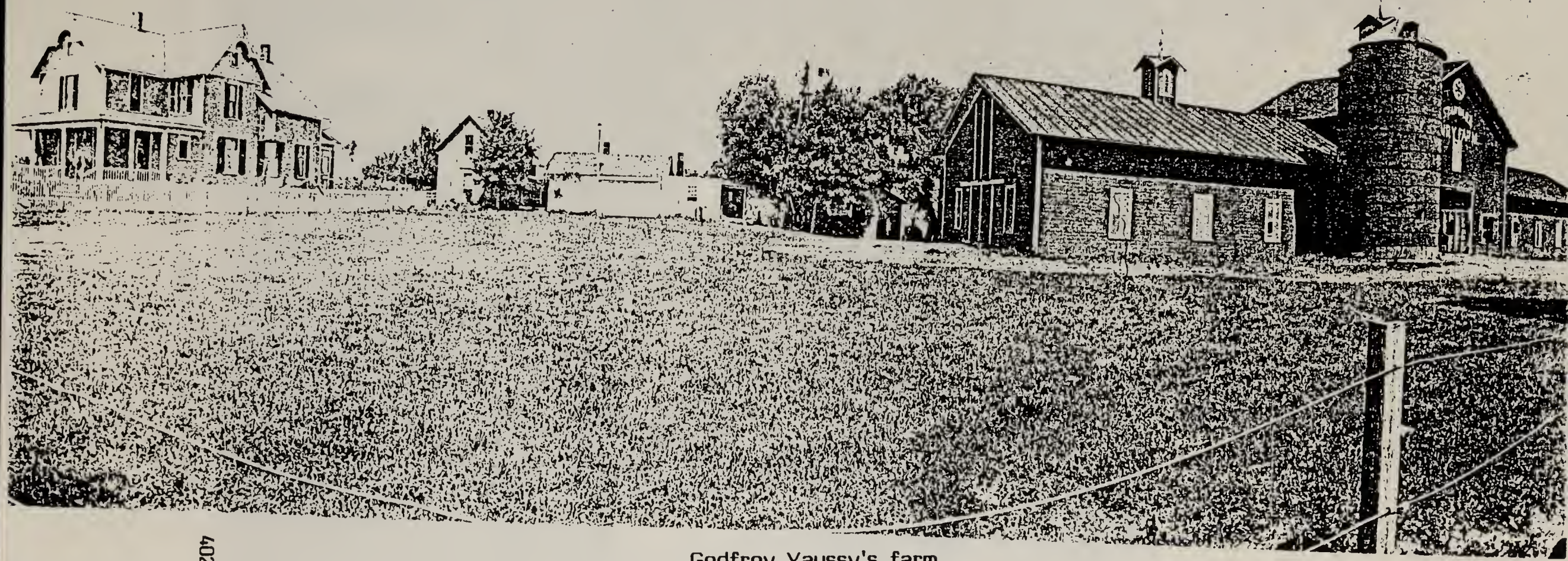

Godfrey Yaussy's farm
Carl Yaussy was baptized in this house

Home built in 1906

Different view of Godfrey Yaussy's house and barn

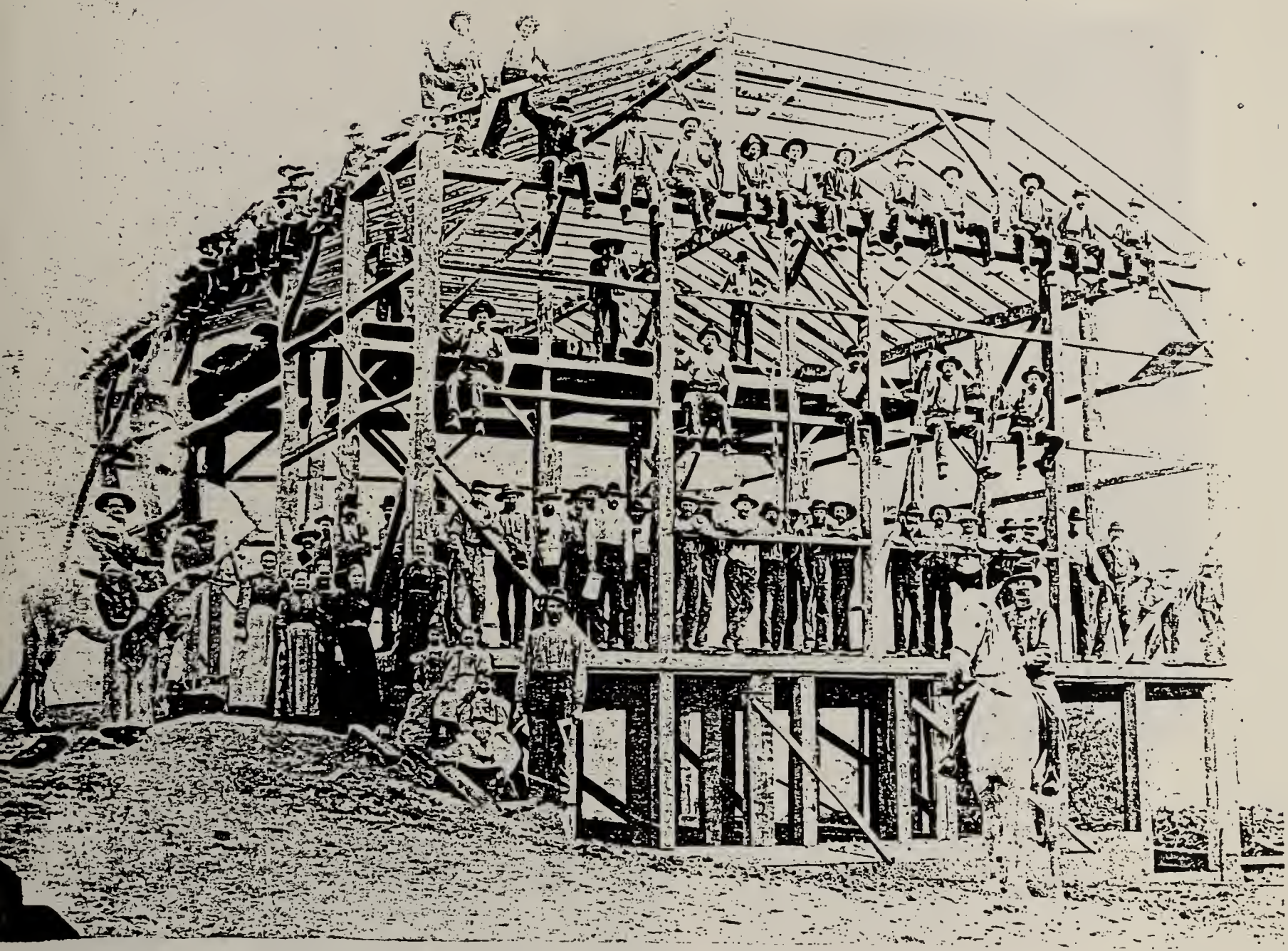

The barn was built the year there was no baby!
It was built between Mary and Henry

DaChGoCl Clara (Clary Helena) Yaussy bn May 24, 1875 bapt October 17, 1875 Hannibal, Oh. d September 23, 1935 md February 9, 1897* Charles W. Luthy bn May 21, 1869 (s/o Christian Luthy and Mary Fisher) d March 13, 1931. Both are bur Oakwood Cemetery, Bucyrus, Crawford Co, Oh.

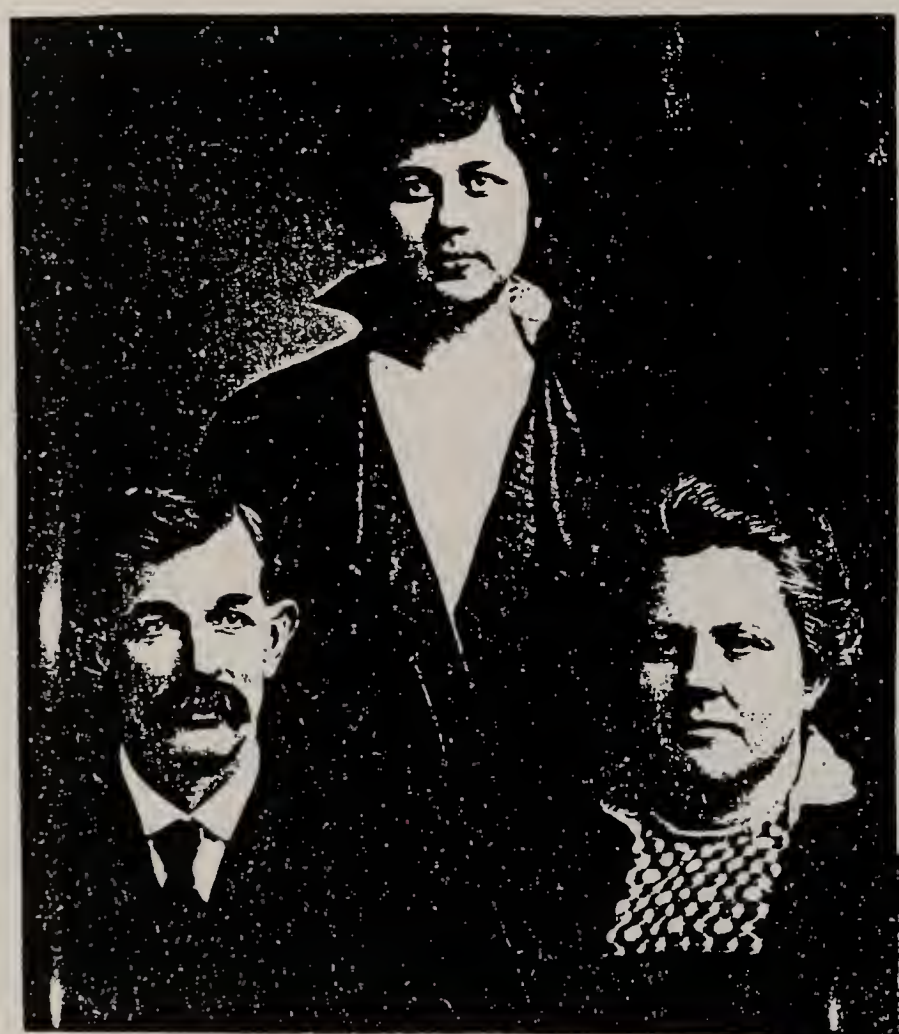

Left:
L to R Charles, Alma, and Clara Luthy

Right:
Back row, Clara and Alma Luthy
Front row, Christian and Godfrey Yaussy

* (by John Kuster)

MRS. CLARA LUTHY SUCCUMBS MONDAY

Mrs. Clara H. Luthy, 60, widow of Charles W. Luthy, farmer, passed away at the home of her daughter and son-in-law, Mr. and Mrs. Clarence Durr in Whetstone township, Monday at 12:10 o'clock, following an illness of the past eight months of complications, 11 weeks of which she was bedfast.

Mrs. Luthy was born in Hannibal, Ohio, May 24, 1875, a daughter of Godfrey and Sarah Gehrig Yaussy. She was united in marriage with Mr. Luthy on February 9, 1897, who died March 13, 1931. The couple came to Crawford County in 1903 and settled in Whetstone township, where Mr. Luthy was a prominent farmer. To this union one daughter was born, Alma, at whose home the deceased passed away.

Other survivors include four grand children, Robert, Gerald, Lorence and Leona Durr, and thirteen brothers and sisters. She is the oldest and first of the family of fourteen children to pass away. The brothers and sisters include: Robert Yaussy, Los Angeles, California; Henry, Otto and Clarence Yaussy of Arvin, California; John Yaussy of near Sulphur Springs; Paul Yaussy of near Bucyrus; Mrs. Lydia Fraley, Bay Village, Ohio; Mrs. Ella Fraley, Hannibal, Ohio; Mrs. Mary Krauter, near Bucyrus; Mrs. Selma Hildebrand of near Bucyrus, and Mrs. Verna Durr of 564 South Sandusky avenue, Bucyrus; Mrs. Edna Schieber, Tiffin, and Mrs. Esther Krauter, Arvin, California.

Her father, aged 84, survives in Arvin, California. Her mother preceded her in death about 15 years ago.

The deceased was a faithful member of the Epworth Methodist church, Sunday school and Missionary Society.

Funeral services will be held Wednesday afternoon at 2 o'clock at her late home, followed by services at the Epworth Methodist church Rev. A. L. Wellemeyer officiating, and burial will be made in Oakwood cemetery with Henderson & Lutz in charge.

LUTHY RITES SET FOR WEDNESDAY AT HOME, CHURCH

Sept. 23, 1935

Funeral services will be held Wednesday afternoon at 2 o'clock in the C. E. Durr home on the Lincoln Highway a short distance east of the city and at 2:30 in Epworth Methodist church, for Mrs. Clara Luthy, 60, who died shortly after 12 o'clock noon Monday at the home of her son-in-law and daughter, Mr. and Mrs. C. E. Durr, east of the city. She h been in ill health for the past eigh months and bedfast for 11 weeks.

Mrs. Luthy was born in Hannibal, Ohio, on May 24, 1875 a daughter of Godfrey and Sarah Gehrig Yaussy. Her father survives her. He is a resident of California

Her marriage to Charles W. Luthy took place February 9, 1897 and th came to Crawford county to reside 1913, locating in Whetstone township. Mr. Luthy died March 13, 1931.

Mrs. Luthy was a member of a family of 14 children born to Mr. and Mrs. Yaussy and is the fisrt of the children to pass away. Survivors, in addition to her daughter, Mrs. Alma Durr, at whose home she died, and her father, are the following brothers and sisters: Robert Yaussy of Los Angeles, Calif.; Henry, Otto and Clarence Yaussy of Arvin, Calif.; John and Paul Yaussy of Bucyrus; Mrs. Lydia Fraley of Bay Village, Ohio; Mrs. Ella Fraley of Hannibal; Mrs. Edna Schieber of Tiffin; Mrs. Esther Krauter of Arvin, Calif., and Mrs. Mary Krauter, Mrs. Selma Hildebrand and Mrs. Verna Durr of Bucyrus. There are also four grandchildren.

Mrs. Luthy was a member of Epworth Methodist church and Sunday school and of the church missionary society. Her pastor, Rev. A. L. Wellemeyer will conduct the funeral services Wednesday afternoon and burial will be in Oakwood. Friends may call any time at the Durr home on the Lincoln Highway a short distance east of the city.

OBITUARY

Mrs. Clara Luthy was born in Hannibal, Ohio, May 24, 1875. She departed this life Sept. 23, 1935, at the age of 60 years and 4 months. Her childhood and youth were spent at the place of her birth. Being reared in a Christian home she made intimate contact with the various activities of the church. She very early caught a glimpse of the character of kingdom work and plainly manifested a desire to be like her master in her contacts with people. Her simple faith was a genuine inspiration to all who know her.

On Feb. 9, 1897 she was united in marriage with Mr. Charles W. Luthy. Six years later they established a home just east of Bucyrus. Here they lived happily for a period of 34 years, when suddenly and without a moments warning her dear companion was crushed to death in an automobile accident.

Mrs. Luthy is the first of a family of 14 children to exchange time with eternity. Only her mother having preceded her to the better land. In addition to her aged father of Arvin, California the following members of the family survive. One daughter and only child, Mrs. Clarence E. Durr, of Bucyrus, Mrs. Robert Yaussy, Los Angeles, Cal., Henry, Otto and Clarence Yaussy, Arvin, Cal., John and Paul Yaussy, Bucyrus, Oh., Mrs. Lydia Fraley, Bay Village, Oh., Mrs. Ella Fraley, Hannibal, Oh., Mrs. Edna Schieber, Tiffin, Oh., Mrs. Esther Krauter, Arvin, Cal., Mrs. Mary Krauter, Mrs. Selma Hildebrand and Mrs. Verna Durr of Bucyrus, Oh. Also the following grandchildren Robert, Gerald, Loren and Leona Durr and a host of sympathetic friends.

She was an active member of the Epworth M. E. Church and she was deeply concerned about the welfare and advancement of the kingdom of her Lord. Her absence will be keenly felt in the various activities of the church.

Children: Surname LUTHY
DaChGoClAl Alma (Elma Lilly) bn March 15, 1898 bapt June 10, 1898 by John Kuster, Monroe Co, Oh. md
Clarence Durr

Children: Surname DURR
DaChGoClAlRo Robert bn 1918 md Irma Sue Pate

Children: Surname DURR
DaChGoClAlRoCa Carol Sue bn 1948

DaChGoClAlGe Gerald bn 1921 md Vera _____

Children: Surname DURR
DaChGoClAlGeDe Dennis Gerald bn 1947
DaChGoClAlGeDa Deanna bn 1951

DaChGoClAlLo Loren bn 1925 md Marie Gainez

Children: Surname DURR
DaChGoClAlLoDa David Loren bn 1957
DaChGoClAlLoDr Darey bn 1958

DaChGoClAlLe Leona bn 1928 md June 10, 1950 John William Oglesby (s/o John J. H. Oglesby and _____)

Children: Surname OGLESBY
DaChGoClAlLeEl Elizabeth Ann bn 1953
DaChGoClAlLeSu Suzanne Kay bn 1959
DaChGoClAlLeTh Thomas Bryan bn 1961

Miss Leona Durr

Durr-Oglesby Betrothal Is Made Known at Dinner Party

Mr. and Mrs. Clarence Durr of Arvin announce the engagement of their daughter, Miss Leona Durr, to John William Oglesby, the son of Mr. and Mrs. John J. H. Oglesby of 1803 Maple street.

Told at Party

The engagement was announced recently at the dessert course of a progressive dinner party held at the Durr home. A color scheme of silver, fuchsia and green was used. Engagements rings of the same color scheme were individual dessert favors.

Miss Burr, a student majoring in education at George Pepperdine College in Los Angeles, also passed chocolates recently to her Chi Omega sorority on the campus. She was graduated from Bakersfield College and attended the University of California at Davis for a semester, later transferring to the southland college. At Davis she was on the El Rodeo yearbook staff. Her present college affiliations include Chi Omega Chi, Alpha Rho Tau and Promenade yearbook staff.

U.C. Senior

Her fiance is a senior at the University of California at Davis. He attended Bakersfield College where he lettered in sports. He also lettered in baseball at the Davis college.

A late summer wedding is planned.

DURR-OGLESBY

June 10, 1950

A pink and white color scheme was chosen by Leona Durr ,daughter of Mr. and Mrs. C. E. Durr, when she became the bride of John Wm. Oglesby of Bakersfield, recently at the Congregational Church.

Rev. Robert Kelley performed the double ring candlelight ceremony before 275 guests.

The bride, given in marriage by her father was attired in white lace over satin. It was styled with a wedding train and had long sleeves that pointed at the wrist. Heavy pearl beading design accentrated the bodice. A finger tip illusion edged with lace was worn with a carnation tiara. The brides' bouquet was a cascade of white carnations centered with 2 orchids and white streamers.

Serving the bride as matron of honor was Betty Hensley of Bakersfield. Her gown was of pink brocade taffeta styled off-the-shoulder with one strap. She carried a white chenille net and pearl adjoined with carnations. The other attendants were gowned identical to the matron of honors. They were Maryane Cooksey of Los Angeles, former roommate of the bride, Dorothy Krauter and Lucille Yaussy of Arvin.

Little Carol Sue Durr of San Diego, niece of the bride, was flower girl. Lighting the tapers were Dorothy Te Vault of Los Angeles and Marvelene Garner of Arvin. They were attired in yellow formals.

Mrs. Glen Krauter was at the guest book. Her gown was pink and blue off-the-shoulder She wore a corsage of pink carnations.

Robert Aglesby of Bakersfield, served his brother as best man. Other male attendants were Loren Durr, Jim McAdams, Davis Walter Quigley, Jack Howard of Bakersfield and Miles Thomas of Arvin. They wore white jackets light blue trousers and carnation buttoniares.

Mrs. Homer Campbell, organist, played incidental music and

(Continue on page four)

(Continued from page one)

Durr - Oglesby

accompanied Calvin Wilson, who sang solos. His selections were "Because," "Always" and "The Lord's Prayer."

Tall pink candelabras with fern, pink tapers, carnations and ribbon formed a lighted pathway for the bridal party. At the altar were two baskets of pink glads, larkspur and fern. On the communion table was an arrangement of fern. Two pink candelabras and tall tapers completed the decorative scheme. Loren Durr, brother of the bride decorated for the wedding.

The brides mother was attired in royal blue crepe. She chose white accessories, her ensemble was completed with a white carnation and pink cymbidium corsage. A pink lace and crepe dress was chosen by Mrs. Aglesby. Her accessories were black. Her corsage was also of carnations and pink cymbidium.

A reception followed the ceremony at the brides home.

Pastel colored lanterns thru out the lawn added a festive note to the affair.

The newly weds sliced a four tier pink cake topped with a bride and groom. Mrs. Robert Durr and Mrs. Gerald Durr of San Diego cut the cake and poured. They were assisted in serving by Betty Borden, Peggy Boech, Eva Oglesby, Normo McMasters, Elva James, Lurene Pilgrim, LaVerne Chaplin, Kathleen and Willietta Oglesby and Jean Young. They wore pastel formals.

Reception music was provided by Mrs. John Schieber, soloists and Vesta Lee Hunt, pianist.

Following the reception the newly weeds left for a honey moon to Yosemite and Carmel.

DaChGoLy Lydia (Lidia Elisabeth) bn October 11, 1876 bapt November 1, 1876 Monroe Co, Oh. md April 18, 1900 (by H. Rogatzky) John A. Fraley bn 1871

Above & Below: Lydia and John Fraley

's 1957

Mrs. John Fraley Observe Wedding Anniversary at Zion

Mrs. John Fraley eir 57th wedding Thursday at the home here. They nk their friends for rances they received. They also received a gift box from the H. J. Heinz company which honors 57th anniversaries. The Fraleys have recently returned to their home community here which they left in 1907 when the general store they operated in Hannibal was destroyed by fire during the flood of that year. Mr. Fraley recalls ordering alfalfa seed for Jacob Ischy and John Ruby for the first sowing of alfalfa in Ohio township. From Hannibal they moved to Cleveland where they operated a Butter-Egg and Cheese business in the market there then later they had a fruit farm near Bay Village. For 26 years they have spent their winters in Florida.

No children.

DaChGoEl Ella (Ellen Rosina) bn October 20, 1877 bapt May 25, 1878 Monroe Co, Oh. d November 28, 1975 New Martinsville, W. Va. bur Zion Cemetery, Hannibal, Oh. md December 5, 1895 (by John Kister) Sanford W. Fraley bn Belmont Co, Oh. (s/o Peter Fraley and Charlotte Steiner).

Honored At Dinner For 90th Birthday

A family dinner was held Sunday to honor Mrs. S. W. Fraley, the former Ella Yaussy, who will celebrate her 90th birthday Oct. 20. The celebration was held in the home of her daughter, Mrs. Walter Marty of Rt. 1, Clarington, with whom she makes her home.

Mrs. Fraley is in good health and active in her home, church and community. She is an avid quilter and pieces and quilts all year long for relatives and friends. She is also a faithful quilter and member of the guild of her church where she has been a member for more than 70 years.

Sunday Mrs. Fraley attended church services with her four daughters and their husbands.

A birthday cake was decorated as a nine-patch quilt and baked by Mrs. L. W. Roth, a daughter, who also baked cakes for others having birthdays in October.

Present were four groups of four generations including Mr. and Mrs. Roth, Mr. and Mrs. John Daetwyler and daughters, Janet Lee and Jane of Clarington, Mr. and Mrs. Paul Krauter of Bucyrus, Mr. and Mrs. Dean Krauter and son, David of Canton, Mr. and Mrs. James Krauter of Bucyrus, Mr. and Mrs. Walter Marty and Louis and Marvin of Clarington, Mr. and Mrs. Marvin Jacobs and son, Devin, of Marietta, Mr. and Mrs. Tom Migenery of Grove City and Mr. and Mrs. W. J. Marty and Alma of Hannibal.

Unable to attend were Mrs. Fraley's sisters, Mrs. Amos Krauter and Mrs. Harold Durr and brothers, John and Paul Yaussy, all of Bucyrus.

Present, but unable to take part in the festivities, was Mrs. John Fraley who is 91 years of age and a member of the Marty household.

Father Of Mrs. James And Paul Krauter Is Dead

Aug 30 1947

In failing health since last fall, Sanford Fraley, 73, retired Clarington, Ohio, farmer and father of Mrs. James Krauter, route 4, and Mrs. Paul Krauter, 414 East Charles street, died at his home Friday night.

Mr. Fraley leaves his widow, the former Ellen Yaussy, with whom he celebrated their 50th wedding anniversary in December, 1945, and four daughters, the two Mrs. Krauters of Bucyrus, Mrs. Albert Daetwyler and Mrs. Walter Marty, both of Clarington. Three brothers living near Wadsworth also survive.

Funeral services will be conducted Monday afternoon at 1:30 o'clock in the Zion Evangelical church at Hannibal, O. and burial will be made in the parish cemetery there.

Mrs. Fraley, Kin Of Bucyrians, Succumbs

11-28-75

Mrs. Ella (Yaussy) Fraley, mother and sister of several Bucyrians, died Friday in the New Martinsville, W. Va. hospital after being a patient there one day. She had celebrated her 98th birthday Oct. 20, but had been in ill health for some time.

Mrs. Fraley, whose husband, Sanford, died in 1947 was the daughter of Godfrey and Sarah Yaussy and spent her entire life near Hannibal, Monroe County, Ohio.

She is survived by four daughters, four sisters, two brothers, 12 grandchildren, and 18 great grandchildren. Daughters include Mrs. Paul (Mabel) Krauter and Mrs. James (Selma) Krauter, both of Bucyrus; sisters include Mrs. Mary Krauter and Mrs. Verna Durr, also both of Bucyrus, and brothers surviving include Paul Yaussy, Bucyrus.

Mrs. Fraley resided with her daughter, Mrs Walter (Lillian) Marty, Monroe County; another daughter residing in that county is Mrs. Roy (Etta) Roth, Clarington, while the other two sisters and one other brother reside in California.

Funeral services, in charge of the Rush Funeral Home, Clarington, will be held Monday at the Zion United Church of Christ in Hannibal.

Ella Rosina Yaussy was the third child born to Godfrey and Sarah Gehrig Yaussy on October 30, 1877. She was one of fourteen children, seven of whome were born on the Winkler farm on Long Ridge and seven at the Gladys Bowery residence.

She was married December 5, 1895 to Sanford W. Fraley who preceded her in death in 1947. She lacked 7 days of having lived in the same home for 80 years.

She leaves two brothers, Paul and Clarence Yaussy and four sisters, Mary Krauter, Edna Schieber, Esther Krauter and Verna Durr. Those who preceded her were Clara Luthy, Selma Hildebrand, Lydia Fraley, John, Henry, Otto and Robert Yaussy. The family was blessed with long lives and they were all dedicated to living a life pleasing to the Lord. All but two reached the age of eighty and five beyond ninety..

Mrs. Fraley was confirmed in the German Methodist church. At her marriage she became a member of the Zion United Church of Christ and was a member of the Womens Guild for 71 years. She contributed her talents to the church, quoting many times, Matthew 6:33 "But seek ye first the kingdom of God, and his righteousness; and all these things shall be added unto you".

Her daughters, Etta Roth, Mabel Krauter, Selma Krauter and Lillian Marty and their families will always cherish and benefit by the example of faith and works which she lived.

In Memory Of

ELLA R. FRALEY

Born

October 20, 1877

Died

November 28, 1975

Services

Monday, November 30, 1975; 1 P.M.

Zion United Church of Christ

Hannibal, Ohio

Minister

Rev. Duane Houser

Interment

Zion Cemetery

Arrangements—Rush Funeral Homes

S. W. Fraley Dies at 73 Years

Sanford W. Fraley, 73, Clarington Route 1 farmer, died Saturday morning at 5:30 o'clock at his home.

He is survived by his wife, Mrs. Ella Fraley; four daughters, Mrs. Walter (Lillian) Marty, Mrs. Paul (Mabel) Krauter, Mrs. James (Thelma) Krauter, and Mrs. Albert (Etta) Daetwyler; three brothers, Julius, John and Jacob all of Wadsworth and eleven grandchildren.

Mr. Fraley was born in Belmont county but moved to the present home in 1884 where he spent his lifetime. He was a son of Peter and Charlotte Steiner Fraley.

Funeral services were held Monday afternoon at 1:30 o'clock at the Zion Evangelical and Reformed church with Rev. Theodore Merten in charge. Interment was in the church cemetery.

Mr. Fraley's death is mourned beyond the relationship of his own family ties. While he had attained an age past the threescore and ten, he was always youthful and buoyant in spirit, progressive in his work and hopeful in his attitude. A good counsellor to both family and friend, he will be missed by scores of friends and neighbors who respected him and enjoyed the hospitality and sanctuary of the Fraley home on many occasions, covering a period of a generation or more.

Religiously he was a member of Zion Evangelical and Reformed church and fraternally a member of Zion Grange. In both affiliations, he was interested and faithfully active, having served as superintendent of the Sunday school for a number of years. He was also an active community worker having been secretary of the Hannibal and Round Bottom Telephone company for twenty-eight years.

Mr. Fraley lived to realize the glory of age, that of seeing his children out in the world making good, ever appreciative of the fine spirit of their home, as well as the leadership, guidance and sympathetic interest of their parents.

His only sister Mrs. William (Caroline) Tisher passed away on the same date, August 30th in 1921 and a brother, P. E. Fraley, died August 29, five years ago.

Funeral services were largely attended on Monday afternoon and beautiful floral tributes expressed sympathy and interest of many who could not be present personally.

Among the people attending the service from a distance were Allen Gates, Mrs. Glenn Lemley, B. H. Fraley, Mr. and Mrs. Chester Fraley, Miss Bernice Fraley, Beallsville; Mrs. S. O. Ramsey, Miss Besse Ramsey, Mr. and Mrs. Earl Bonar, Jacobsburg; Mrs. Walter Cater, William Schafer, Barnesville; Mr. and Mrs. Paul Warrick, Somerton; Rev. and Mrs. R. A. Marty, Augusta; Mr. and Mrs. Alva Fraley, Robert Fraley, Gilbert Laser, Mansfield; Mr. and Mrs. John Williams, Edison; R. Waldo Fraley, Helen Casch, Cincinnati; Mr. and Mrs. Carl Eckstein, New Washington; Mr. and Mrs. John Yaussy, Paul Yaussy, son Charles, Mrs. A. B. Krauter Mrs. Harold Durr, Mr. and Mrs. Paul Krauter, Mr. and Mrs. James Krauter, Mr. and Mrs. Donald Krauter, Norma Jean, Kenneth, Herbert and Kieth Krauter, J. Alfred Gehrig, Bucyrus; Mrs. F. E. Hilderbrand, Mt. Gilead; Mr. and Mrs. E. C. Roth, Rittman; Mr. and Mrs. J. H. Fraley, Mr. and Mrs. I. W. Tisher, J. W. Fraley, Harold Fra-

Children: Surname FRALEY
DaChGoElEt Etta bn 1896 md Albert Daetwyler
bn 1889 d 1960

Etta Fraley

Children: Surname DAETWYLER
DaChGoElEtJo John J. bn 1922 md Alice
Burns

Children: Surname DAETWYLER
DaChGoElEtJoJa Janet Lee bn 1951
DaChGoElEtJoJn Jane bn 1956

DaChGoElEtEs Esther bn 1924 md Richard
Bauman

DaChGoElMa Mabel bn 1902 md August 8, 1922
John Wesley Paul Krauter bn May 13, 1900
Crawford Co, Oh. (s/o John Wesley Krauter
and Sarah Leimenstoll) d April 29, 1976 bur
Oakwood Cemetery, Bucyrus, Crawford Co, Oh.

Golden Wedding Anniversary

Mr. and Mrs. Paul Krauter, 414 East Charles St., will celebrate their golden wedding anniversary, Sunday, Aug. 6, with an open house reception sponsored by their children and grandchildren at Friendship Hall of Epworth United Methodist Church from 2-5 p.m.

The families and the grandchildren of the couple are expected to be in Bucyrus on Aug. 5 and 6 for the celebration. In addition, there will be relatives from California, Kansas, Hannibal, Ohio, and Clarington, Ohio. The couple's four children are Donald Krauter, Schenectady, N.Y.; Dean Krauter, Canton; Kenneth Krauter, Dublin, Calif.; Norma Jean Oppenlander, Burlington, Vt. The Krauter's have 12 grandchildren.

Mabel D. Fraley and Paul Krauter were married Aug. 8, 1922 at the Zion Evangelical Church parsonage near Hannibal.

Mr. Krauter is retired as secretary - treasurer of the Ohio Mutual Insurance Ass'n. after 47 years of service and as president of the United Ohio Insurance Co. in 1965. He has been serving as executive secretary of the Crawford County Society for Crippled Children and Adults, director of the Farmers Citizens Bank, and he is a member of the Rotary Club, the Country Club, and the Masons.

Mr. and Mrs. Krauter have been active members of the Epworth United Methodist Church for the past 50 years and have served the church in various capacities. Mrs. Krauter is a member of the Women's Society of the Church, the Current Events Club, and the Travel Club.

It is not likely that Mrs. Krauter's mother, Mrs. Ella (Yaussy) Fraley, Hannibal, Ohio, who will be 95 years old in October, will be able to attend the open house.

The couple has requested that gifts be omitted.

Mr. and Mrs. Paul Krauter

(Photo by Steele Studio)

Rites Monday For Paul Krauter, 75

4-29-76

Funeral services for J. W. Paul Krauter, 75, of 414 E. Charles St., will be held Monday at 1:30 p.m. in the Wise Funeral Home.

Mr. Krauter was pronounced dead on arrival shortly after 7 a.m. yesterday at Community Hospital where he had been taken from his home by Byrd Ambulance Service. He reportedly died at home. He was active in the community and, although he had been ill for the past two months, death was unexpected.

The Rev. E. Parker West, pastor of Epworth United Methodist Church, will officiate at Monday's services. Burial will be in Oakwood Cemetery.

Friends may call in the funeral home after noon Sunday. The family will receive friends from 2 to 4 p.m. and from 7 to 9 p.m. Masonic services will be held at 6:45 p.m. Sunday in the funeral home.

Memorials may be made to the Epworth Church Organ Fund or to the Crippled Children's Society.

Mr. Krauter was born May 13, 1900 in Crawford County to John Wesley and Sarah (Leimenstoll) Krauter. He married Mabel Fraley Aug. 8, 1922. She survives.

Surviving children are Donald Krauter of Scioto, N.Y., Dean Krauter of Canton, Kenneth Krauter of Oakland, Calif and Mrs. J. C. (Norma Jean) Oppenlander of Shelburne, Vt. There are 12 grandchildren.

Also living is a brother, Carl E. Krauter of Bakersfield, Calif.

Mr. Krauter was employed by the Ohio Mutual Windstorm Insurance Association for 48 years until his retirement Jan. 1, 1965. He served as the executive secretary of the association for 28 years.

He was an active member of Epworth United Methodist Church and served as the chairman of the Organ Fund. He was also a member of the Bucyrus Masonic Lodge 139.

For the past 27 years he was a member of the Board of directors of the Farmers Citizens Bank and was serving as the executive secretary of the Crawford County Society for Crippled Children and Adults a post he had held for many years.

In 1958 he served as the president of the Ohio Association of Mutual Insurance Companies. He was a member of the Bucyrus Rotary Club and from 1963-1964 served as the president of the organization.

Children: Surname KRAUTER
DaChGoElMaDo Donald Wesley bn 1923 md June 29, 1947 Shirley Burdette Mead (d/o Ralph L. Mead and _____)

Children: Surname KRAUTER
DaChGoElMaDoJo John bn 1948
DaChGoElMaDoSu Susan bn 1950
DaChGoElMaDoLe Leslie bn 1951
DaChGoElMaDoDe Debbie bn 1956

Miss Shirley Mead Weds Donald Krauter In Formal Sunday Church Ceremony

June 29-1947

In one of the prettiest weddings of the month, which took place at the altar of Grace Evangelical U. B. church Sunday afternoon, Miss Shirley Burdette Mead, daughter of Mr. and Mrs. Ralph L. Mead, 121 Iron street, became the bride of Donald Wesley Krauter, son of Mr. and Mrs. Paul Krauter, 414 East Charles street.

The Rev. J. Paul Jones officiated at the double ring service at 4 o'clock. Setting for the ceremony consisted of pedestal baskets of white gladioli and palms, with tapers from four seven-branch candelabra burning in the background.

Mrs. Fred Keller was at the organ for the prelude of nuptial melodies and vocalists were Miss Mary Anslow and Wayne Jones. The church chimes were heard prior to the prelude and again before the bridal chorus signaled the entry of the bridal party.

Bride In White

Appearing on the arm of her father, the blonde bride was a pretty picture in a white satin and marquisette model, made with fitted bodice and sheer hoop skirt, encircled with rows of lace ruffles caught with satin bows. An off-shoulder effect was achieved with a sheer yoke with lace ruffled Bertha. Sleeves were long and fitted and the skirt extended into a long train. Imported illusion edged in Chantilly type lace fashioned the veil which fell from a tiara of orange blossoms. The bridal bouquet was a cascade of Johanna Hill roses and baby breath with orchid center. The bride's only jewelry was a strand of pearls, the gift of the bridegroom.

Pale yellow marquisette was worn by the bride's sister, Vera, the maid of honor, and bridesmaids Misses Lois Rockwell and Norma Krauter were in pink and blue dresses respectively, with contrasting blue and pink lace half hats and short lace mitts.

The dresses were similarly made with sheer yoke and ruffled off-shoulder effect. Miss Mead's hat and long mitts were in a shade matching her dress and her arm bouquet was of delphinium and yellow carnations tied with blue. The bridesmaids carried semi-colonial bouquets of delphinium, yellow roses and pink carnations. Pearls, gifts from the bride, were worn by the attendants.

For her daughter's marriage Mrs. Mead chose a black and white print with white accessories. Mrs. Krauter was in a gray and white print. Both had corsages of red roses and baby breath.

Kenneth Kr[illegible]r served as best man and seat[illegible] the guests were Dean Krauter, Robert Weidemaier, Walter Mead and Harold Long.

Reception

Two hundred guests were received in the social rooms of the church after the exchange of vows. Office associates and several other friends of the bride assisted with the serving which was from a buffet table on which were arranged double candle holders with white tapers and ribbon bows and the tiered wedding cake with traditional topping of bride and groom. Music during the reception was supplied by a trio comprised of Mrs. John Turner, flute; Miss Ione Hertzer, violin and Miss Lucille Hertzer, piano.

DaChGoElMaDe Dean bn 1924 md Kay Markling

Children: Surname KRAUTER
DaChGoElMaDeKa Kathy bn 1949
DaChGoElMaDeDe DeeAnn bn 1952
DaChGoElMaDeDa David bn 1956

DaChGoElMaKe Kenneth bn 1925 md Sally Robinson

Children: Surname KRAUTER
DaChGoElMaKeKa Karey bn 1957

DaChGoElMaNo Norma Jean bn 1931 md Joe Oppenlander

Children: Surname OPPENLANDER
DaChGoElMaNoJa Jane bn 1956
DaChCoElMaNoSu Susan bn 1959

DaChGoElSe Selma Marie bn 1905 md June 17, 1929 Hannibal, Oh, James Beal Krauter bn April 2, 1904 (s/o William Edward Krauter and Sarah Mahala Beal) d November 8, 1984 bur Oakwood Cemetery, Bucyrus, Crawford Oh.

Children: Surname KRAUTER
DaChGoElSeHe Herbert bn 1934
DaChGoElSeKe Keith bn 1940 md Opal Silvous

James Krauter June 17,
Weds Hannibal Girl 1929

Announcement was made here today by Mr. and Mrs. W. E. Krauter, Marion road, of the marriage of their son Mr. James Krauter, and Miss Selma Fraley, daughter of Mr. and Mrs. Sanford Fraley of Hannibal, Ohio, which was solemnized Tuesday, June 17th at four o'clock in the afternoon in Zion Evangelical church at Hannibal, Ohio.

Rev. J. E. Beal, pastor of the New Jersey Street, M. E. church, Indianapolis, Ind., uncle of the bridegroom, heard the exchange of vows before an altar embanked with roses and ferns, and he read the impressive ring ceremony in the presence of more than one hundred relatives and guests.

Preceding the ceremony Miss Olga Winkler sang "I Love You Truly," and Miss Ellen Kaseerman sang "O Promise He," accompanied by Mrs. Paul Krauter of Bucyrus, a sister of the bride. The bridal party entered the church to the strains of Lohengrin's Wedding March played by Mrs. Krauter.

Miss Lillian Fraley, a sister of the bride was the maid of honor, Mrs. John Cox of Columbus, matron of honor, and the Misses Alma and Helen Winkler of Hannibal, bridesmaids. Princess gowns in pastel shades were worn by the bride's attendants and they carried Madonna lilies and delphinium. Little Esther Mae Daetwyler of Clarington, niece of the bride, was the flower girl and her frock was of pink crepe de chine, and she carried a basket of roses and fairy lilies.

The bride, given in marriage by her father, wore a bridal gown of ivory satin, a princess model made with a long full skirt. She wore a full flowing veil of tulle trimmed with pearls, and her only ornaments were pearls. She carried a shower bouquet of white roses and lily of the valley.

Mr. Walter Krauter, brother of the bridegroom acted as best man. Mr. John Cox of Columbus, Mr. Roland Weber, of Dayton, Ky., and Mr. Henry Fraley and Mr. Edwin Rufener of Hannibal were the ushers.

A reception for seventy-eight invited guests was held at the bride's home after the wedding.

Those attending from a distance were:

Mr. and Mrs. W. E. Krauter, Mr. and Mrs. Paul Krauter, sons Donald, Dean and Kenneth, Mr. and Mrs. A. E. Krauter, Mr. and Mrs. Harold Durr, Mr. and Mrs. John Yaussy and son, and Mrs. C. W. Luthy all of Bucyrus; Mr. and Mrs. H. C. Yaussy and Mr. and Mrs. J. W. Krauter of Arvin, Calif., Mr. and Mrs. J. A. Fraley of Cleveland; Mr. and Mrs. P. E. Fraley of Mansfield; Miss Hazel Jehrig of Marietta; Mr. Roland Weber of Dayton, Kentucky, and Mr. and Mrs. Van Meter Hulse of Circleville.

Mr. and Mrs. James B. Krauter
(Photo by Steele Studio)

Golden anniversary

1980

Mr. and Mrs. James Krauter will celebrate their 50th wedding anniversary June 22 with an open house at Epworth United Methodist Church from 2-5 p.m.

James Beal Krauter and Selma Fraley were married June 17, 1930, in the United Church of Christ, Hannibal, by the Rev. Joseph E. Beal and the Rev. Garfield Hafermehl.

The Krauters have lived on the family farm at 2030 St. Rt. 4 during their 50 years of married life.

They ask that gifts be omitted.

James B. Krauter

1984

James B. Krauter, 80, of 2030 Ohio 4, died suddenly Thursday, Nov. 8 in Marion General Hospital.

Born April 2, 1904 in Crawford County, Mr. Krauter was the son of William E. and Sadie (Beal) Krauter. He was married June 17, 1930 to the former Selma Marie Fralie, who survives.

Mr. Krauter is also survived by two sons, Keith F. of Bucyrus and Herbert L. of Minnesota, one grandchild and a brother, Walter D. of Park Ridge, Ill.

A farmer for most of his life, Mr. Krauter was a lifetime area resident. He was a member of Epworth United Methodist Church, where he was president of the Co-Workers Sunday School Class and a member of the United Methodist Men.

Mr. Krauter belonged to Bucyrus Grange for 66 years, was a seventh degree member and former officer. He belonged to the Board of Soil Conservation, North Central Egg Association, Guernsey Breeders Association, Board of the Crawford County Council on Aging and advisory committee for the Area Agency on Aging in Mansfield.

He was the owner of a farm designated as a Recognized Homestead Farm by the Ohio Historical Society for ownership remaining in one family for over 100 years.

Funeral services will be held Monday at 11 a.m. in the Wise Funeral Home. Rev. E. Parker West will officiate and burial will be in Oakwood Cemetery.

Friends may call anytime after noon Sunday at the funeral home, where the family will receive friends from 2-4 and 7-9 p.m.

DaChGoElLi Lillian bn 1909 md 1937 Hannibal, Oh. Walter Marty (s/o J. W. Marty and _____)

Lillian Fraley

Children: Surname MARTY

DaChGoElLiLo Lois bn 1938

DaChGoElLiSa Sara bn 1940 md Marvin Jacobs

Children: Surname JACOBS

DaChGoElLiSaDa Davon bn 1963

DaChGoElLiEi Eileen bn 1943

DaChGoElLiMa Marvin bn 1951

Fraley girls:
L to R Etta, Selma, Lillian, Mabel

Announce Lillian Fraley's Marriage

1937

Bucyrus friends of Miss Lillian Fraley, who was connected with the Crawford County Farm Bureau office for three years, will be interested to learn of her marriage Easter Sunday morning to Mr. Walter Marty of Hannibal.

The ceremony took place at the home of the bride's parents, Mr. and Mrs. F. W. Fraley at Hannibal and was witnessed by a number of Bucyrus people.

Mrs. Paul Krauter and Mrs. James Krauter of this city both sisters of the bride, offered the musical prelude to the wedding, and the former's little daughter Norma Jean was in the wedding party.

Mr. and Mrs. Marty stopped in Bucyrus en route to their new home near Amherst, and were entertained at a party Tuesday night at the home of James Krauter. Mrs. Paul Krauter was co-hostess.

They received an array of handsome gifts, presented in a novel fashion.

Mrs. Paul Yaussy and Miss Bernadine Beran won honors in the games and contests.

Guests included the Misses Bernardine Beran and Evelyn Poister, Mrs. Otto Ulmer, Mr. and Mrs. Paul Yaussy and three children, Mr. and Mrs. Lester Yaussy and son, Mr. and Mrs. Amos Krauter, Mr. and Mrs. John Yaussy and sons, Mr. and Mrs. Harold Durr, Mrs. F. Hildebrand, and daughters, Mr. and Mrs. Carl Eckstein, Mr. and Mrs. Paul Krauter and family, and Mr. and Mrs. James Krauter.

Mr. Marty is the son of Mr. and Mrs. J. W. Marty of Hannibal.

An excerpt from the Woodsfield, O., newspaper The Spirit of Democracy, has this to say about the wedding:

"The ceremony was performed before an altar of ferns in the living room of the Fraley home. Mrs. Paul Krauter of Bucyrus, a sister of the bride, sang two solos, "At Dawning," and "Still As the Night." She was accompanied by another sister Mrs. James Krauter of Bucyrus, who also played the wedding march.

The bridal party was preceded by the little Misses Norma Jean Krauter and Doris Marty who lighted white candles used as part of the altar decoration.

Rev. H. Grunwald, pastor of the Zion church, of which both parties were active members officiated.

The attendants were Miss Mildred Marty and Harry Marty, brother and sister of the bridegroom.

The bride wore a gown of white net trimmed with grosgrain ribbon, and an orange blossom wreath in her hair. Miss Marty also wore a floor length dress of yellow embroidered net. Both carried bouquets of yellow daffodils.

A wedding breakfast was served to the guests immediately after the ceremony. The table centerpiece was a lovely daffodil cake baked by Mrs. Albert Daetwyler of Clarington, another sister of the bride.

Sunday evening, a chicken dinner was served at the Marty home."

Bucyrus guests at the wedding included Mr. and Mrs. Paul Krauter and children, Mr. and Mrs. James Krauter, son Herbert, Mrs. A. B. Krauter and Mrs. Harold Durr.

Couple observes anniversary

1987

A reception was held April 26 at the Hill Top Community Center near Clarington to honor the golden wedding anniversary of Mr. and Mrs. Walter Marty.

Walter Marty and Lillian Fraley were married March 28, 1937 by Rev. Hilmer Grunwald. They lived in the Bucyrus area the first years of their marriage and then moved to Clarington where they have been active members of the Zion United Church of Christ, the Grange, 4-H and Extension Homemakers. He is a cabinetmaker. They have four children. Lois lives at home, while Sara and her husband Marvin Jacobs live in Clarington, Eileen and her husband Dr. Thomas Mignerey live in Pensacola, Fla., and Marvin and his wife Jane live in Albany. There are three grandsons, Todd and Andrew Mignerey and Devon Jacobs, who is with the Air Force in Anchorage, Alaska.

Attending the reception from Bucyrus and near by were Mrs. Paul Krauter, Mr. and Mrs. Howard Yaussy, Mr. and Mrs. Robert Witter, Mr. and Mrs. Carl Feick, Mr. and Mrs. John Hildebrand, Mrs. Nettie Eckstein, the Dennis Eckstein family and Mr. and Mrs. Raymond VonStein.

DaChGoRo Robert Wesley bn February 3, 1879 bapt March 25, 1879 Monroe Co, Oh. md 1 Ida Thonen; md 2 Eva Thompson; md 3 Hazel Barger

Robert Wesley Yaussy

Children: Surname YAUSSY
DaChGoRoRo Robert D. bn 1912 md Martha Conway

Children: Surname YAUSSY
DaChGoRoRoWi William Allen bn 1942
DaChGoRoRoRo Robert Conway bn 1945

DaChGoJo John G. bn April 27, 1880 bapt August 8, 1880 Monroe Co, Oh. md Minnie Augusta Schwartz (see page 127).

John G. Yaussy

DaChGoMa Mary (Maria) Louise bn July 7, 1881 bapt August 21, 1881 Monroe Co, Oh. d May 2, 1979 md Amos Benjamin Krauter bn January 31, 1882 (s/o William Krauter and Caroline Gebhardt) d September 7, 1973 Both are bur Oakwood Cemetery, Bucyrus, Crawford Co, Oh. No children.

Mary Louise (Yaussy) Krauter

Amos Krauters Celebrating 50th Wedding Anniversary

In celebration of their golden wedding anniversary, an event of Thursday, Mr. and Mrs. Amos Krauter will be honored at a family dinner tomorrow in the home of Mr. and Mrs. Harold Durr, 415 W. Southern Ave.

The celebrants, who are both natives of Crawford County, were married March 10, 1910 in Spencerville by the Rev. Robert Blume, brother-in-law of Mr. Krauter. Mrs. Krauter is the former Mary Yaussy and she recalls that they spent their honeymoon there and in Waterloo, Ind.

The couple then returned here to reside on a farm. When Mr. Krauter retired in 1945, they moved to Bucyrus and are now living at 242 Hopley Ave.

Guests expected for dinner tomorrow at the Harold Durr home include the honorees and their brothers and sisters. Mrs. Durr is a sister of Mrs. Krauter and their brothers will also be there, John Yaussy and son Carl, and Mr. and Mrs. Paul Yaussy. Another sister and her husband will come from Mt. Gilead, Mr. and Mrs. F. E. Hildebrand. Mrs. Charles Krauter, sister-in-law of Mr. Krauter, will also be a guest.

Later in the afternoon, approximately 50 nieces and nephews are expected to join in the celebration from the Bucyrus area, New Washington, Tiro and Mt. Gilead.

Mrs. Mary Krauter 5-2-79

Mrs. Mary L. Krauter, 97, of 242 Hopley Ave., died at 6:45 a.m. today in Bucyrus Community Hospital as a result of injuries sustained from a car-train accident March 31.

She was born July 7, 1881 in Monroe County to Godfrey and Sarah (Gehrig) Yaussy. She married Amos Krauter, March 10, 1910.

She was preceded in death by her husband, five brothers and four sisters.

Surviving are one brother, Clarence Yaussy of Arvin, Calif., and three sisters, Mrs. Edna Schieber of Arvin, Calif., Mrs. Harry (Esther) Krauter of Arvin, Calif., and Mrs. Verna Durr of Bucyrus.

Mrs. Krauter was a member of Epworth United Methodist Church, the Miriam-Rachel Circle and was awarded a certificate for the Golden Agers Hall of Fame in New Washington last evening. She came to the community in 1903 from Monroe County.

Funeral services will be held at 10:30 a.m. Saturday in the Wise Funeral Home. The Rev. E. Parker West will officiate and burial will be in Oakwood Cemetery.

Calling hours will be anytime after 3:30 p.m. Friday in the funeral home. The family will receive friends from 7 to 9 p.m. Memorial contributions may be made to the Building Fund of Epworth United Methodist Church.

IN MEMORY OF

AMOS B. KRAUTER

DATE OF BIRTH

January 31, 1882

DATE OF DEATH

September 7, 1973

FUNERAL SERVICES IN

Wise Funeral Home

Monday, September 10, 1973

1:30 P. M.

CLERGYMAN OFFICIATING

The Rev. E. Parker West

INTERMENT

Oakwood Cemetery

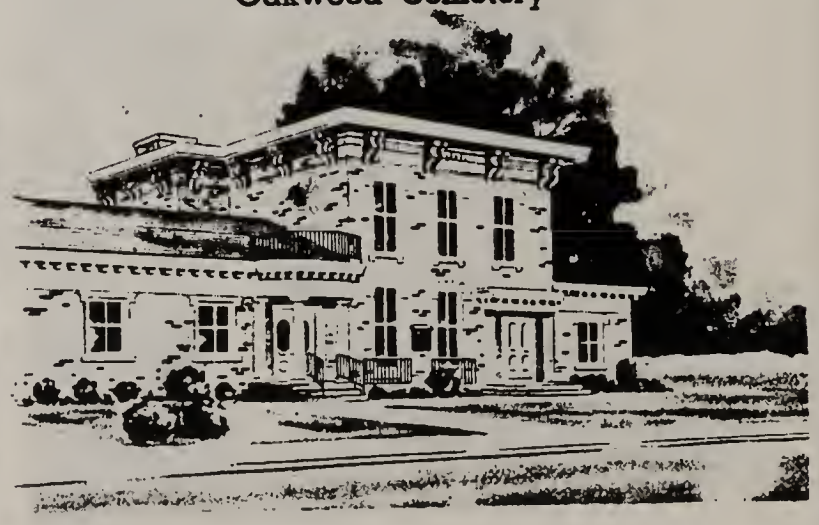

DaChGoHe Henry (Heinrich) Christian bn October 12, 1883 bapt April 20, 1884 Monroe Co, Oh. d 1917? md May 27, 1914 Lydia Krauter bn September 11, 1880 (d/o John C. Krauter and Catherine_____) d May 26, 1937 Bakersfield, Calif. Both bur Calif. No children.

Left: Henry Christian Yaussy

Right: Henry Christian and Lydia (Krauter) Yaussy

MINISTERS ARE BUSY TIE WEDDING KNOTS

Three Marriages of Bucyrus Couples Wednesday

5-16-1914

THE DAY'S SOCIAL NEWS

Evening Telegraph May 1937

Miss Krauter and Mr. Yaussy Wedded at Home of Cousin in Galion — Miller-Souder Nuptials — Marriage of Miss Aldt to Mr. Copper—Other Social Notes.

The wedding of Miss Lydia Krauter of Holmes township to Mr. Henry H. Yaussy of east of Bucyrus was an event of Wednesday evening, the ceremony being performed by Rev. Robert Blume, pastor of the German M. E. church at his home in Galion. The wedding party, consisting of the bride and groom, with the bride's brother, Harry Krauter and the groom's brother and sister, Otto Yaussy and Miss Esther Yaussy, left Bucyrus at 4:8 p. m. in Mr. Otto Yaussy's automobile and motored to Galion for the ceremony. Others present at the [illegible] were Mrs. Blume, wife of the minister, and Miss Clara Krauter, both cousins of the bride, who served a very pretty four course wedding repast to the small party immediately after the ceremony.

Mr. and Mrs. Yaussy left on a late Big Four train for Buffalo and Niagara Falls, planning to visit at Cleveland and Akron on their return trip. Their arrival home is expected within a week.

Many friends of the contracting parties hasten to extend congratulations on this happy event. The bride is a daughter of J. C. Krauter of Holmes township and has directed the affairs of her father's household since the death of her motther several years ago. She is a very capable, popular and thoroughly admirable young woman, active in the church circles and connected with all the societies of the German M. E. church where she has taught Sunday school for years and where she has been filling the office of president of the teacher's training department. The groom is an industrious and enterprising young man, who enjoys the confidence and respect of a wide circle of friends. He is engaged in farming and dairying on the Stewart farm near the Yaussy dairy east of Bucyrus and he and his bride will go to house keeping there on their return from the wedding trip.

The many friends of Mr. and Mrs. Yaussy extend to the mthe most sincere wishes for a happy future, which seems assured to so excellent a couple of young people.

MRS. H. C. YAUSSY DIES ON COAST

May 26, 1937

Mrs. H. C. Yaussy, 57, formerly of Crawford county and sister of W. E. Krauter and Mrs. W. P. Weidemaier of near Bucyrus, died at 6 a. m. today at the home of her father in Bakersfield, California. Her home was in Arvin, Calif.

Born in Holmes township on Sept. 11, 1880, she was the daughter of John C. and Catherine Krauter. She was married to H. C. Yaussy and moved to California about 1919.

Funeral services will be held in California.

Brother Of Local Residents Succumbs

Henry Yaussy, 58, of Arvin, Cal., brother of several Bucyrus residents, died March 11 after [illegible] the illness.

Mr. Yaussy was born near Shandon, Oct. 12, 1883, a son of Andrew and Sarah Gehrig Yaussy. He married Lydia Krauter May 27, 1914 and they moved to Arvin in 1920. She preceded him in death in 1937.

He is survived by four brothers, Paul of Bucyrus and Robert, Otto and Clarence of California, five sisters, Mrs. A.B. (Mary) Krauter and Mrs. Harold (Verna) Durr, both of Bucyrus, Mrs. S.W. (Ella) Fraley of Clarington and Mrs. S.W. (Anna) Schieber and Mrs. Harry (Esther) Krauter, both of California.

Mr. Yaussy was a member of the Congregational Church and the Twilighters Senior Citizen's Club in Arvin.

DaChGoSe Selma Adelia bn July 4, 1884 bapt October 11, 1885 Monroe Co, Oh. d March 26, 1962 md March 7, 1918 Florenz E. Hildebrand bn October 12, 1884 Sulphur Springs (s/o Jacob Hildebrand and Maria Christina Utz) d April 11, 1984 Both bur Oakwood Cemetery, Bucyrus, Crawford Co, Oh.

Left: Selma Adelia Yaussy

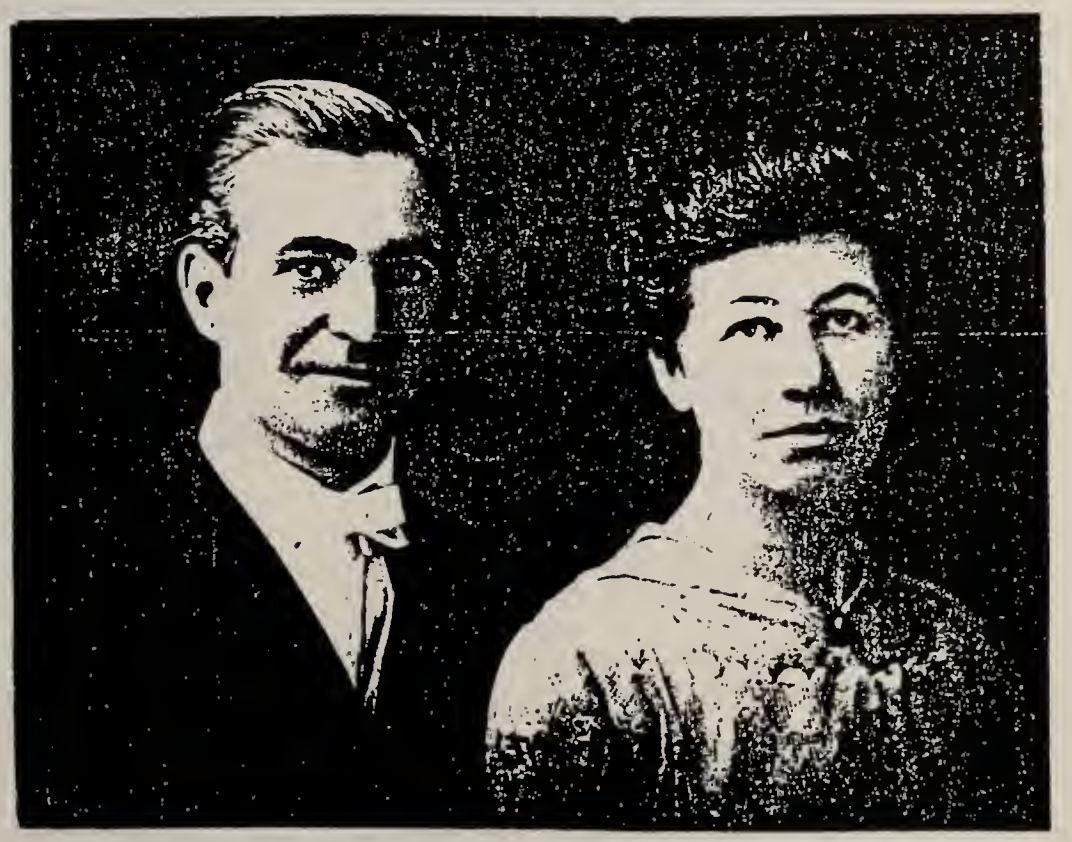

Florenz E. and Selma A. (Yaussy) Hildebrand

Mrs. Hildebrand Succumbs At 76; Last Rites Friday

Mrs. Florence E. Hilderbrand, 76, of Rt. 2, Mt. Gilead, died at 11:30 last evening in the home of her daughter, Mrs. Robert (Esther) Witter, also of Morrow County. Mrs. Hildebrand, a former resident of the Bucyrus area, had been in ill health for the past two years.

Born July 4, 1885 in Monroe County, she was the former Selma Adelia Yaussy, daughter of Godfrey and Sarah Gehring Yaussy. She was married to F. E. Hildebrand on March 7, 1918.

Surviving besides her husband and Mrs. Witter of Mt. Gilead are three other children, Mrs. Emerson (Ruth) Witter of Bucyrus, John Hildebrand of Mansfield and Mrs. Martha Bauer at home. Six grandchildren also survive with 12 brothers and sisters:

Robert Yaussy of Los Angeles, Calif.; John Yaussy, Paul Yaussy, Mrs. Amos Krauter and Mrs. Harold Durr, all of Bucyrus; Henry, Otto and Clarence Yaussy, Mrs. Irvin Schieber and Mrs. Harry Krauter, all of Arvin, Calif., Mrs. John Fraley and Mrs. Sanford Fraley, both of Clarington, O.

One sister, Mrs. Clara Luthy, preceded her in death.

Mrs. Hildebrand moved to rural Morrow County from the Bucyrus area in 1941. She was a member of Good Hope Lutheran Church.

Funeral services will be held at 1:30 p.m. Friday in Good Hope Church with the Rev. R. C. Beckman, pastor of Trinity Lutheran Church, Galion, and the Rev. Winkler of Crestline officiating. Burial will be in Oakwood Cemetery. Calling hours will be observed Thursday from 7 to 9:30 p.m. in the Lutz Funeral Home. 1962

Florenz E. Hildebrand 1984

Florenz E. (Shorty) Hildebrand, 99, of Morrow Manor, Morrow County, died Wednesday, April 11 in Morrow County Hospital, Mt. Gilead. He had been ill three years.

Mr. Hildebrand was born Oct. 12, 1884 near Sulphur Springs to Jacob and Maria (Utz) Hildebrand. He was married March 7, 1918 to Selma A. Yaussy, who preceded him in death March 26, 1962.

Mr. Hildebrand is survived by three children, John D. Hildebrand of Mansfield, Mrs. Robert (Esther) Witter of Bucyrus and Martha Bauer of Van Wert, seven grandchildren and four great grandchildren. He was preceded in death by two daughters and three brothers.

Mr. Hildebrand moved to Morrow County in 1941 from Crawford. A farmer, he was well known for his work as a harness and saddlemaker. He was a member of Good Hope Lutheran Church.

Funeral services will be held Saturday at 10:30 a.m. in the Wise Funeral Home. Rev. John E. Kerr, pastor of Good Hope Lutheran Church, will officiate and burial will be in Oakwood Cemetery.

Friends may call anytime after noon Friday at the funeral home, where the family will receive callers from 7 to 9 p.m. Those who wish to do so may make memorial contributions to the Good Hope Lutheran Church.

Children: Surname HILDEBRAND
DaChGoSeSa Sarah Marie bn August 19, 1919 d August 19, 1919 bur Oakwood Cemetery, Bucyrus, Crawford Co, Oh.
DaChGoSeRu Ruth M. bn October 11, 1920 Whetstone Twp, Crawford Co, Oh. d August 23, 1977 md April 14, 1939 Emerson Earl Witter bn 1917 (s/o James Augustus Witter and Lillie Eccelston Burwell)

Newlyweds At Home Near Biddle

April 14, 1939

BIDDLE. May 4—Mr. and Mrs. Emerson Witter are now residing at the Witter homestead near the Biddle church following their recent marriage.

Mrs. Witter was the former Ruth M. Hildebrand, daughter of Mr. and Mrs. Florenz Hildebrand of Biddle and Mr. Witter is the son of J. A. and Lillie Witter. Mrs. Witter was graduated from Leesville High school in 1937 and Mr. Witter attended North Robinson High school.

The single ring ceremony was performed by Rev. Daniel H. Frederick at St. Paul's Lutheran parsonage. They were attended by Miss Eich and Dwight Witter, a brother of the bridegroom.

Mrs. Ruth M. Witter

8-23-77

Mrs. Ruth M. Witter, 56, of 3515 Biddle Rd., Tiro, died at 2 a.m. Tuesday in Crestline Memorial Hospital. She had been ill for the past year.

Mrs. Witter was born Oct. 11, 1920 in Whetstone Twp. to Florenz E. and Selma (Yaussy) Hildebrand. She married Emerson E. Witter, April 14, 1939.

She was preceded in death by one infant child and one sister.

Surviving are her husband, one son, John A. Witter of Tiro, one daughter, Mrs. Harold (Mary) Bloomfield of Bucyrus, three grandchildren, Amy and Chris Bloomfield of Bucyrus and Jonathon Witter of Tiro, one brother, John D. Hildebrand of Mansfield, and two sisters, Mrs. Robert (Esther) and Mrs. Martha Bauer, both of Mt. Gilead.

Mrs. Witter was a member of the Loss Creek Lutheran Church, the Lutheran Church Women of Loss Creek Church and the Crib to College Mother's Club. She had lived in Whetstone Twp. until her marriage, when she moved to Sandusky Twp.

Funeral services will be held at 1:30 p.m. Thursday in the Wise Funeral Home. The Rev. Beth A. Wieseman will officiate and burial will be in Biddle Cemetery.

Calling hours will be observed afternoon Wednesday in the Wise Funeral Home. The family will receive friends from 2 to 4 and 7 to 9 p.m.

Children: Surname WITTER
DaChGoSeRuMi Michael bn 1943 d 1943
DaChGoSeRuMa Mary Louise bn 1945 (see above article)
DaChGoSeRuJo John Allen bn 1951

DaChGoSeJo John D. bn 1922 md October 9, 1946 Marjorie Lucille Fisher (d/o Dean Fisher and _____)

Fisher–Hildebrand Nuptials At Galion

Oct. 9, 1946

GALION, Oct. 11.—The marriage of Marjorie Lucille Fisher, daughter of Mr. and Mrs. Dean Fisher, and John D. Hildebrand, son of Mr. and Mrs. F. E. Hildebrand, all of Mt. Gilead, took place in Galion, Wednesday evening. The double ring ceremony was read at the parsonage of Trinity Lutheran church by Rev. Henry Young.

For her wedding, the bride wore a blue dress with black accessories. She had a corsage of red roses and white carnations.

After a honeymoon, the couple will live for the present with the bridegroom's parents.

The bride was graduated from Iberia High school, and Mr. Hildebrand attended Leesville schools. He received a discharge from the army last spring, after serving 20 months overseas.

Children: Surname HILDEBRAND
DaChGoSeJoHa Hal Douglas bn 1955 md
December 18, _____ Margie Jean Greenhill
(d/o Woodrow Greenhill and Hazel _____)

Children: Surname HILDEBRAND
DaChGoSeJoHaMi Michael Allen bn
September 17, 1983 Stillborn.

Greenhill—Hildebrand

GALION — Margie Jane Greenhill and Hal Douglas Hildebrand were united in marriage Dec. 18 at Peace United Church of Christ. The Rev. Dale Lanigan officiated at the 4:30 p.m. nuptials.

Parents of the bride are Hazel and Woodrow Greenhill Sr., 307 Greenlee Road, Mansfield. The groom is the son of Marjorie and John Hildebrand, 7042 Township Road 49, Mansfield.

Escorted to the altar by her brother, Ercle Greenhill, the bride was attended by her sister, Evelyn Weeks. Rachel Weeks, niece of the bride, was flower girl.

David J. White served as best man. Dan Hensel was usher, and the ring bearer was Matthew Weeks, nephew of the bride.

The newlyweds greeted guests in the Fellowship Hall of the church following the ceremony. Hostesses were Ginny Greenhill and Margaret Greenhill, sisters-in-law of the bride.

An employee of Multi-Channel TV Cable Co., Mansfield, the bride is a graduate of Madison Comprehensive High School. Her husband graduated from Northmor High School and is employed at Galion Manufacturing Co.

The couple are residing on County Road 57, Mansfield.

Hildebrand infant

9-17-83

MANSFIELD — Michael Allen Hildebrand, infant son of Hal and Margie Hildebrand, 7050 County Road 57, Mansfield, RD 9, was stillborn in Mansfield General Hospital on Saturday evening.

Surviving besides his parents are his paternal grandparents, John and Marjorie Hildebrand, and his maternal grandparents, Woodrow and Hazel Greenhill, all of Mansfield.

Graveside services will be held at 2:30 p.m. Wednesday at the Iberia Cemetery. There will be no calling hours at the Diamond Street Home of Wappner Funeral Directors.

DaChGoSeEs Esther Louise bn 1923 md 1947
Robert E. Witter (s/o E. J. Blackford and _____)

April 10 Vows Are Announced

1947

Announcement is made of the marriage in Cardington, April 10, of Miss Esther Louise Hildebrand, daughter of Mr. and Mrs. F. E. Hildebrand of Mt. Gilead and Robert E. Witter of Tiro, son of Mrs. E. J. Blackford.

The single ring ceremony was read by the Rev. Stroh in St. Paul's Lutheran parsonage.

The bride is a graduate of Leesville High school. Mr. Witter was graduated at North Robinson.

DaChGoSeMa Martha Mary bn 1926 md May 31, 19__ Merril Oliver Bauer (s/o _____ Bauer and Ruth _____)

Marriage Of Miss Hildebrand, Merril Bauer Announced

Announcement is being made here of the marriage of Miss Martha Mary Hildebrand, daughter of Mr. and Mrs. F. E. Hildebrand of Mt. Gilead, to Merril Oliver Bauer, son of Mrs. Ruth Bauer of Crestline. The couple were married in the Trinity Lutheran parsonage Saturday evening, May 31. Rev. Wannamacher performed the ceremony.

The bride chose a pink nylon dress for her wedding and wore a corsage of pink carnations. The couple were attended by Mr. and Mrs. John Hildebrand, a brother and sister-in-law of the bride.

On the couple's return from their trip to Niagara Falls, N. Y., a reception was held in the home of the bride's parents. Among those who attended were Mr. and Mrs. Emerson [illegible] and children, Mary and Joan, of Tiro, Mr. and Mrs. Robert Witter, Miss Doris Jean Fisher and Mr. and Mrs. John Hildebrand of Mt. Gilead.

Children: Surname BAUER

DaChGoSeMaRo Robert Merril bn April 14, 1953 d April 15, 1953

Hold Rites For Crestline Baby

Died April 15 1953

Graveside services for Robert Merril Bauer, day-old son of Mr. and Mrs. Merril Bauer, Rt. 2, Crestline, were held today at 10 a. m. at Oakwood Cemetery. Rev. C. C. Wannemacher of Galion officiated. Munz Funeral Home, Bucyrus, was in charge.

The infant was born in Bucyrus City Hospital at 11:45 p. m. Tuesday and died there at 9:45 p. m. yesterday. He is survived by his parents. His mother is the former Martha Hildebrand.

DaChGoSeMaRu Ruth Ann bn 1954 md June 12, 1976 David Cook

DaChGoSeMaKa Kathleen Elaine bn 1955

DaChGoSeMaCl Clarence Edward bn 1956

1976

Ruth Bauer & David Cook

Exchange [illegible]

[illegible] Bauer and David Cook were married Saturday, June 12 at 3:30 p.m. in Oxford United Methodist Church, Oxford. The Rev. Duane Johnson officiated.

The bride is the daughter of Mrs. Martha (Hildebrand) Bauer, Rt. 2, Mt. Gilead, and Merril Bauer, near Leesville. The groom is the son of Mrs. Margaret Walters, Northgate Trailer Park. He is the grandson of Mr. and Mrs. Forrest Foos, Park Ave., Mt. Gilead.

Miss Deborah Sue Harper, Cartington, a friend of the bride, was the maid of honor. Douglas Baker, a fraternity brother and roommate of the groom, served

Following the wedding a reception was held in the newlyweds apartment at 133½ N. Walnut St., Mt. Gilead.

The couple took a wedding trip to Mt. Airy Lodge in the Pocono Mountains of Pennsylvania.

The bride graduated from Miami University with a bachelor of science degree in education. She majored in speech and hearing. The groom also graduated from Miami with a bachelor of science degree in business administration. He majored in business economics and is now employed at People's Bank, Mt. Gilead.

Mary and Selma Yaussy

DaChGoOt Otto Claments bn February 2, 1887 bapt March 15, 1887 Monroe Co, Oh. d September 16, 1973 Calif. md June 23, 1916 Charlotte Quaintance

Otto Yaussy, 86, Dies In California

1973

Word was received here that Otto Yaussy, 86, died Sept. 16 in California from a heart ailment.

Mr. Yaussy was born Feb. 2, 1887 to the late Godfrey and Sarah Gehrig Yaussy. June 23, 1916 he was married to Charlotte Quaintance, who survivies.

Surviving besides his wife are a son, Dr. Loren Yaussy of Bakersfield, Calif., a daughter, Mrs. Harry (Helen) Eherle, and six grandchildren. The family moved to California from Crawford County in 1924.

Other survivers are three brothers, Robert and Clarence of California and Paul of Bucyrus, and five sisters, Mrs. Edna Schieber, Mrs. Esther Krauter of Arvin, Calif., Mrs. Ella Fraley of Clarington, Mrs. Mary Krauter and Mrs. Verna Durr of Bucyrus.

Mr. Yaussy was a member of the Union Congregational Church and the Twilighters Senior Citizens Club of Arvin.

Children: Surname YAUSSY
DaChGoOtLo Loren bn 1917 md Lizanne Reinhart

Children: Surname YAUSSY
DaChGoOtLoTh Thomas Loren bn 1949
DaChGoOtLoJa Jane Charlotte bn 1952
DaChGoOtLoCa Catherine Mary bn 1956

L to R: Otto, Loren and Charlotte Yaussy

Standing: Loren Yaussy
Seated: Charlotte and Otto Yaussy
Baby: Thomas Loren Yaussy

DaChGoOtHe Helen Elizabeth bn 1922 md June 8, 1946
Harry William Eberle, Jr. (s/o H. W. Eberle and ____)

Children: Surname EBERLE
DaChGoOtHeMa Mark William bn 1950
DaChGoOtHeCa Carol Elizabeth bn ____
DaChGoOtHeMr Mary Charlotte bn 1959

Yaussy Family
Receives Details Of Calif. Wedding

Details of the wedding in Arvin, Calif., June 8, which united Miss Helen Elizabeth Yaussy, daughter of Mr. and Mrs. Otto C. Yaussy of Arvin, formerly of near Bucyrus, and Harry William Eberle Jr., son of Mr. and Mrs. H. W. Eberle of Bakersfield, have been received here.

A number of relatives were in the wedding party, most of whom are known here. Miss Marjorie Kibler, cousin from near Sulphur Springs, was a bridesmaid and Mrs. Gertrude Williams of Arvin was the matron of honor. Also a bridesmaid was Mrs. Betty Yaksitch, the former Betty Krauter.

The formal ceremony took place in the Congregational church.

Mr. Yaussy gave his daughter in marriage and best man to Mr. Eberle was the bride's brother, Dr. Loren Yaussy. Pfc. Kermit Kibler of near Sulphur Springs, who is stationed at Williamsfield, Arizona, served as one of the three ushers.

The bride wore traditional white satin with full net overskirt extending into a train. Her fingertip veil fell from a satin coronet caught with orange blossoms. She carried a cascade bouquet of gardenias centered with an orchid.

During the 15 minute organ prelude the Misses Mary Krauter of Arvin and Ava Haberman, who went from Ohio to the wedding, lighted the six candelabra. Organist was Mrs. Dorothy Rexroth and the soloist was another cousin, Mrs. June Sheeber.

150 Guests

One hundred and fifty guests were received on the lawn at the home of the bride's parents. Assisting at the punch bowls were Mrs. Frederick Krauter and Mrs. Lelan Brand. Miss Mary Ellen Krauter and Miss Ava Haberman served the wedding cake. Misses Dorothy Krauter, Lucile Yaussy, Leona Durr, Jane Christenson assisted in the serving

The bride, a graduate of Bakersfield High school and San Jose State college, has been teaching for two years at the Rosedale Elementary school.

The bridegroom, also a graduate of Bakersfield High school and the Junior college was recently discharged from the coast guard service and plans to take up farming.

The couple are now on a wedding trip to Oregon.

DaChGoEd Edna Pricilla bn December 11, 1888 bapt November 27, 1890 Monroe Co, Oh. d October 27, 1983 md August 5, 1913 Irvin W. Schieber d 1962

Edna Pricilla Yaussy

Edna Schieber 1983

A former Bucyrian, Mrs. Edna Schieber, 94, Wasco, Calif., died Oct. 27 in Wasco. Funeral services will be held today in Arvin, Calif.

Born Dec. 11, 1888 in Monroe County, Mrs. Schieber was the daughter of Godfrey and Sarah Gehrig Yaussy, who preceded her in death. She was married Aug. 5, 1913 to Irvin W. Schieber, who died in 1962. She was also preceded in death by 11 brothers and sisters, one son and one daughter.

She is survived by: one son, John G. Schieber, Wasco, Calif.; a sister, Mrs. Vera Durr, Bucyrus; several grandchildren; ten great grandchildren; one great, great grandchild; numerous nieces and nephews in the Bucyrus area.

Mrs. Schieber attended Bucyrus schools and had previously taught in Crawford County. She was a member of Union Congregational Church in Arvin, Calif.

Children: Surname SCHIEBER
DaChGoEdMa Mary Esther bn 1916 d 1959 md
Earl Humes

Children: Surname HUMES
DaChGoEdMaSu Suzanna bn 1940 md Richard
Spence

Children: Surname SPENCE
DaChGoEdMaSuBr Bradley Stephen bn 1959
DaChGoEdMaSuEr Eric Kenneth bn 1961

DaChGoEdMaPa Patrice Annette bn 1950
DaChGoEdMaMi Michael bn 1952

DaChGoEdJo John bn 1919 md June Combs

Children: Surname SCHIEBER
DaChGoEdJoDa David William bn 1944
DaChGoEdJoDe Deborah Ann bn 1946
DaChGoEdJoJu June Emily bn 1948
DaChGoEdJoSa Samuel John bn 1955

DaChGoEdDo Donald Mark bn 1922 d 1923

Edna Pricilla and Esther Rebecca Yaussy

DaChGoEs Esther Rebecca bn July 28, 1890 bapt November 27, 1890 by Rev. Mersfelder Monroe Co, Oh. d July 11, Bakersfield, Calif. md June 3, 1915 Harry A. Krauter bn April 1, 1893 Crawford Co, Oh. (s/o John C. Krauter and Catherine Gebhart) d August 31, 1983. Both bur Bakersfield, Calif.

Harry A. Krauter

Word has been received here of the sudden death of Harry A. Krauter, 92, at his home in Arvin, Calif. Aug. 31. 1983

Mr. Krauter was born April 1, 1893 in Crawford County to John C. and Catherine (Gebhart) Krauter. Besides his parents he was preceded in death by five sisters and two brothers.

June 3, 1915, Mr. Krauter married the former Esther Yaussy and moved to California in 1924. His wife died July 11, 1982.

Surviving are his daughters, Eleanor Brand and Dorothy Klinger, both of Arvin, Betty Yakstick of Bakersfield, Calif., Mary Williford, Fresno, Calif., Lois Houck, Rosamond, Calif., and sons Frederick, John and Glen Krauter, all of Arvin.

Also surviving are 31 grandchildren and 22 great grandchildren.

Funeral services were held this morning at 10 a.m. at the Greenlawn Memorial Chapel in Bakersfield. Rev. Frederick Krauter officiated.

Esther R. Krauter 1982

Mrs. Esther R. Krauter, 91, died at 4 p.m. Sunday, July 11 in a convalescent home in Bakersfield, Calif.

She was born July 28, 1890 in Monroe County to Godfrey and Sarah (Gehrig) Yaussey and came to Crawford County in 1905. She married Harry A. Krauter June 3, 1915 and moved to Arvin, Calif. in 1924.

Her husband survives, as do three sons, Frederick, John and Glen, five daughters, Eleanor, Brand, Mary Ellen Williford, Lois Houck, Betty Yaksitch and Dorothy Klinger, 32 grandchildren and 22 great-grandchildren.

Also surviving are a brother, Clarence Yaussy of Arvin, Calif., and two sisters, Mrs. Irvin (Edna) Schieber of Arvin, Calif. and Mrs. Harold (Verna) Durr of Bucyrus. She was preceded in death by five brothers and five sisters.

Funeral services will be held at 10 a.m. Thursday with Rev. Frederick Krauter officiating. Burial will be in Bakersfield Cemetery.

Children: Surname KRAUTER
DaChGoEsEl Eleanor bn 1916 md L. L. Brand

Children: Surname BRAND
DaChGoEsElJo John bn 1948
DaChGoEsElNo Norman bn 1951

DaChGoEsFr Frederick bn 1917 md Mary McClure

Children: Surname KRAUTER
DaChGoEsFrCh Charles bn 1947
DaChGoEsFrRe Rebecca Ann bn 1949
DAChGoEsFrGo Gordon bn 1955

DaChGoEsJo John bn 1919 md Loyal Wright

Children: Surname KRAUTER
DaChGoEsJoSu Susan bn 1949
DaChGoEsJoAl Allan bn 1951
DaChGoEsJoMa Mark bn 1952
DaChGoEsJoRo Ronnie bn 1953
DaChGoEsJoDa David bn 1960

DaChGoEsLo Lois bn 1920 md William Houck

Children: Surname HOUCK
- DaChGoEsLoDo Douglas bn 1950
- DaChGoEsLoJi Jimmy bn 1954
- DaChGoEsLoHa Harry bn 1955
- DaChGoEsLoAn Andrew bn 1958

DaChGoEsMa Mary Ellen bn 1922 md John Williford

Children: Surname WILLIFORD
- DaChGoEsMaLe Lea Ellen bn 1952
- DaChGoEsMaRe Reece bn 1954
- DaChGoEsMaBr Bruce bn 1958
- DaChGoEsMaRo Ross bn 1959
- DaChGoEsMaGl Glenn Everett bn 1961

DachGoEsGl Glen bn 1924 md Ellene Brown

Children: Surname KRAUTER
- DaChGoEsGlKe Kevin bn 1952
- DaChGoEsGlRo Robert bn 1953
- DaChGoEsGlRa Randall bn 1957
- DaChGoEsGlSh Sharman bn 1958

Back: Eleanor, Frederick and John Krauter
Front: Lois, Mary Ellen and Glen Krauter

DaChGoEsBe Betty bn 1926 md Ed Yaksitch

Children: Surname YAKSITCH
DaChGoEsBeKa Kathy bn 1946
DaChGoEsBeTi Timothy Edward bn 1948
DaChGoEsBeFr Frances bn 1950
DaChGoEsBeAn Ann bn 1952
DaChGoEsBeGa Gail bn 1958

DaChGoEsDo Dorothy bn 1929 md Joe Klinger

Children: Surname KLINGER
DaChGoEsDoJa Jane bn 1953
DaChGoEsDoJi Jill bn 1956

DaChGoPa Paul Reuben Eugene bn November 19, 1891 bapt December 15, 1892 by John Kuster d March 31, 1979 Galion, Crawford Co, Oh. md May 26, 1918 Hazel Brinkman bn February 14, 1896 Holmes Twp, Crawford Co, Oh. (d/o Edward F. Brinkman and Della Schell) d April 24, 1966 Bucyrus, Crawford Co, Oh. Both bur Oakwood Cemetery, Bucyrus, Crawford Co, Oh.

Hazel (Brinkman) and Paul Yaussy

Observe 40th Anniversary

MAY 1958 Mr. and Mrs. Paul Yaussy

Mr. and Mrs. Paul Yaussy, 215 Liberty St., were honored at a dinner Sunday afternoon to celebrate their 40th wedding anniversary. The dinner was held in the home of a son and his family, Mr. and Mrs. Howard Yaussy of near Bucyrus.

Attending the dinner were the honorees son-in-law and daughter, Mr. and Mrs. C. J. Feick and Ricky of Crestline; a son and his family, Dr. and Mrs. P. J. Yaussy with Stephen, Douglas and Randy of Bucyrus; and two other sons, Charles and Ronald who are in school. David and Danny Yaussy sons of the host couple, and Miss Joan Miller of Bucyrus, completed the guests.

The family was also celebrating the 14th wedding anniversary of Dr. and Mrs. Yaussy, the eighth birthday of Steve, the birthday of Mrs. Feik and the confirmation of Ricky. Most of the family had attended the confirmation services prior to the dinner.

Bucyrian Killed in Galion Crash

3-31-99

violent death, Crawford unty's third this year, oc-red over the weekend when 37-year-old Bucyrus man was ied in car-train crash urday at 2:15 p.m.

The victim was Paul A. ussey, of 215 E. Liberty St., a ssenger in the car. Listed in r condition at Galion Com-unity Hospital is the driver, rna D. Durr, 83, of 410 S. ring St., and in poor condition another passenger, Mary L. auter, 97, of 242 Hopley Ave. ey are sisters of Mr. Yaussy.

The accident took place on io 61 at the railroad crossing, st north of the Morrow-rawford County Line, when the urr car pulled onto the tracks d into the path of 65 Lite eneral Electric Engine driven y Robert L. Johnson, 43, of 6030 larion-Mt. Gilead, Caledonia, a orker of the Consolidated Rail orp.

The car, at impact, was hrown into a utility pole and lemolished.

Obituary

Mr. Yaussy was born Nov. 18, 1891 in Monroe County to Godfrey and Sarah Yaussy, both of whom are deceased.

He was married May 26, 1918 to Hazel Brinkman, who died April 24, 1966.

The children living are Mrs. Carl (Jean) Feick, of Crestline, Dr. P.J., Howard and Ronald Yaussy, all of Bucyrus, and Charles of Dayton. There are 14 grandchildren and five great grandchildren.

He was preceded in death by an infant daughter, Eloise, four brothers and four sisters. There is one brother living, Clarence Yaussy, and four sisters, Mrs. Edna Schieber and Mrs. Harry (Esther) Krauter, all of Arvin, Calif., and Mrs. Mary Krauter and Mrs. Verna Durr, both of Bucyrus.

Mr. Yaussy worked as a farmer and later as a meter reader for 25 years for the City of Bucyrus Water Department. He came to the area in 1905 at the age of 14.

He belonged to the Epworth United Methodist Church and the King's Volunteers Sunday School Class and was a lifetime member of the Crawford County Coonhunters Association.

The funeral will be at 1:30 p.m. Tuesday at the Wise Funeral Home in Bucyrus. The minister will be the Rev. E. Parker West, pastor of the Epworth United Methodist Church, and burial will be in Oakwood Cemetery.

Friends may call anytime after Monday noon at the funeral home, where the family will receive friends from 2-4 and 7-9 p.m. Those who desire may make memorial contributions to Epworth United Methodist Church Memorial Fund.

Mrs. Paul Yaussy Dies In Hospital; Funeral Tuesday

1966

Mrs. Paul (Hazel) Yaussy, 69, of 215 E. Liberty St. died at 1:55 a.m. Sunday in Community Hospital where she had been a patient for one week. She had been admitted to the hospital from Westfall Rest Home.

Born Feb. 14, 1896 in Holmes Township, Crawford County, her parents were Edward F. and Della Schell Brinkman. She was the former Hazel Brinkman and married Paul Yaussy May 26, 1918.

Surviving are her husband and five children, Mrs. Carl (Jean) Feick of Jefferson Township, Dr. P. J. Yaussy of Bucyrus, Howard Yaussy, Rt. 1, Bucyrus, Charles E. Yaussy of Dayton and Ronald G. Yaussy of Lima.

Twelve grandchildren and two great grandchildren also survive with a brother, Robert E. Brinkman of New York.

One daughter and a sister, Mrs. Earl Pfouts, preceded her in death.

April 24 '66

Mrs. Yaussy graduated in 1914 from Bucyrus High School and attended Heidelberg College, Tiffin, where she studied music. She taught piano until the time of her marriage. A member of Epworth Methodist Church, she also belonged to the Woman's Society of Christian Service and the Volunteer Sunday school class.

Funeral services will be held Tuesday at 1:30 p.m. in Lutz Funeral Home with the Rev. John F. Graham, pastor of Epworth Church, officiating. Burial will be in Oakwood Cemetery. Calling hours will be observed this evening at the funeral home. Memorial gifts may be made to the music fund of Epworth Church.

Brinkman Family (?)

Picture was labeled: L to R Clarence, Ed, Mabel, Robert, Mother, Selma, Lele, Mildred, Hazel, Paul.
The couple on the right are Hazel (Brinkman) and Paul Yaussy

Della Brinkman Dies At Home Early Today 1949.

A retired Bucyrus housewife, Mrs. Della G. Brinkman, 78, widow of Edward F. Brinkman, died at 5 a.m. today at her home, 215 East Liberty street, after a four-year illness. Death was attributed to heart trouble.

Mrs. Brinkman, who moved from Holmes township to Bucyrus in 1914, was affiliated with the First Methodist church and Ideal Workers' class and the Sunday school of the church.

She was born in Kosculsko county, Ind., Jan. 18, 1871 to George and Mary Fisher Schell. On Nov. 23, 1892 she was married to Edward F. Brinkman who died April 17, 1947.

The couple became the parents of three children: Hazel, wife of Paul Yaussy, Liberty township; Lela, widow of Earl Pfouts, Philadelphia, Pa., and Rev. Robert E. Brinkman, New York City. There are seven grandchildren and two great-grandchildren.

Mrs. Rosa Baker, Caledonia, and Mrs. Estal Jaycox, Marion, are sisters of the late Mrs. Brinkman. Another sister is deceased.

Rev. J. P. Cordero, pastor of First Methodist church, will officiate for services at 2 p.m. Saturday in Lutz Funeral home before interment in Oakwood cemetery.

Callers will be received at the funeral home Friday evening.

Children: Surname Yaussy
DaChGoPaJe Jean Lucille bn 1919 md August 17, 1938 Carl J. Feick (s/o Theodore Feick and Ida)

Yaussy-Feick Nuptials Solemnized At Crawford County Fairgrounds

By LOIS McMICHAEL

Under a starlighted sky and in the quiet of a silenced fair carnival, Miss Jean Lucille Yaussy, daughter of Mr. and Mrs. Paul Yaussy, New Winchester road, became the bride of Mr. Carl J. Feick, son of Mr. and Mrs. Theodore Feick, Galion road, at a single ring ceremony performed at 10 o'clock Wednesday night, as the opening feature of the 85th annual Crawford county fair.

Several thousand fairgoers, who packed the grandstand and grounds adjacent to the stand, witnessed the ceremony which was performed by the Rev. J. J. Richards, pastor of the Harpster Methodist Episcopal church of Harpster, Ohio.

By pre-arrangement, all midway concessions were temporarily closed during the ceremony to add dignity and reverence not otherwise available.

The vows were exchanged before a beautifully decorated altar. Baskets of garden flowers were grouped effectively around the altar.

Miss Lucille Hertzer, piano, and Mrs. Jack Hazen, flute, began the short musicale program before the ceremony with "Enchanted Hour", H. Molten; Miss Evelyn Feick, sister of the bridegroom, sang "O Promise Me." DeKoven and "I Love You Truly," Bound, accompanied by Miss Hertzer and Mrs. Hazen.

The wedding music from "Lohengrin," Wagner, was used as the wedding party assembled at the altar and Mendelssohn's "Wedding March" was played as the recessional.

Attendants

Attended by a maid of honor and two bridesmaids, the bride was lovely in a gown of starched white chiffon over taffeta and she carried a large bouquet of white gladioli and delphinium, tied with a white satin bow. The gown was made with a tight bodice and full skirt with puffed sleeves. Her floor length veil of white silk net banded with a border of wide lace was attached to a beaded tiara and chin strap. She wore white sandals.

Miss Lela Brinkman, aunt of the bride, was the maid of honor, and Mr. Robert Parcher was the best man. Miss Beulah Baker, Caledonia a cousin of the bride and Miss Palmer of Bucyrus, were the bridesmaids. Ushers were Mr. Philip Pollock and Mr. Lloyd Lutz.

Deep rose mousseline de soie over matching taffeta was worn by Miss Brinkman. Her flowers were deep pink gladioli and delphinium and tied with a pink satin ribbon bow.

Rose-pink mousseline de soie over matching taffeta was worn by Miss Palmer and blue mousseline de soie over matching taffeta was worn by Miss Baker. They carried pink gladioli. They wore white sandals.

The wedding party was escorted to the fairgrounds by Sheriff French and his deputies.

Mrs. Feick is a graduate of Whetstone High school with the class of 1937. She was a member of the high school orchestra. Mr. Feick is also a graduate of Whetstone High school with the class of 1936. He is employed at the Quality Dairy.

The couple left following the ceremony for a week's trip to Canada and other interesting eastern points.

Wed At Fair

Mrs. Carl Feick

• • •

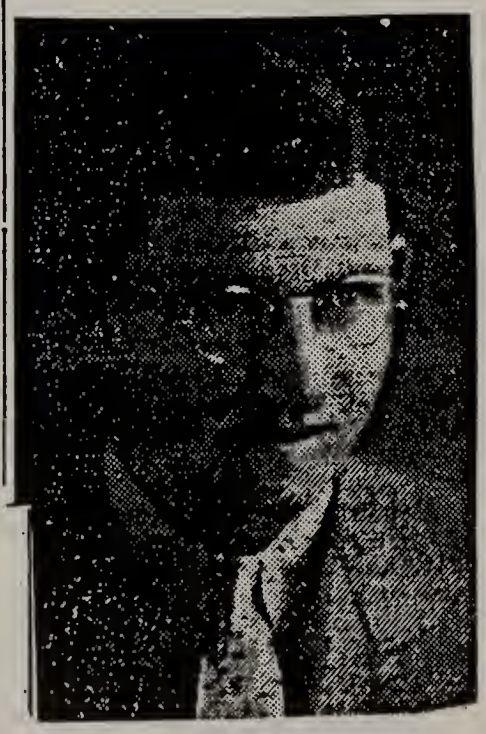

445

Jean Lucille is the name of the young lady that arrived at the home of Mr. and Mrs. Paul Yaussey east of this city Thursday noon.

The mother was formerly Miss Hazel Brinkman, daughter of Mr. and Mrs. E. F. Brinkman.

Feicks plan open house

1988

Jean and Carl Feick

In honor of the 50th wedding anniversary of Jean and Carl Feick, their children are inviting relatives and friends to an open house on 2-4 p.m. Aug. 14 at Calvary United Church of Christ, 511 Heiser Ct., Crestline (north end of Wiley St.).

Carl Feick, son of Mr. and Mrs. Theodore Feick, and Jean Yaussy, daughter of Mr. and Mrs. Paul Yaussy, were united in marriage on Aug. 17, 1938 by the Rev. J. J. Richards at the Crawford County Fair.

They farmed until 1961. Then they owned and operated Midway Trailer Sales, Inc. until 1979 when they sold the business and retired. Upon retiring they moved to their present address, 2372 Meter Rd., Marblehead, Ohio.

They are the parents of two sons, Larry E. Feick, Crestline, and Rick D. Feick, Monroe, Mich. There are three grandchildren, Jeffrey Feick, Reynoldsburg; Carla Feick Gerhart, Sulphur Springs, and Christine Feick, Monroe, Michigan, and three great-grandchildren, Christopher and Courtney Feick and Caleb Gerhart.

The couple requests hat gifts be omitted.

Post-Nuptial Parties Honor The Carl Feicks

Mr. and Mrs. Carl J. Feick (Jean Yaussy) whose marriage took place at the Crawford county fair, were given an old-fashioned belling by 100 friends of the neighborhood Thursday night at the home of Mr. Feick's parents, Mr. and Mrs. Theodore Feick, Galion road.

This was the second time they were "belled" this week. Tuesday night, a crowd gathered for the same purpose at the home of Mr. and Mrs. Paul Yaussy, parents of Mrs. Feick.

Wednesday evening, Miss Lela Brinkman, maid of honor at the wedding, entertained the bridal party at her home, 215 East Liberty street, as a courtesy to the couple.

Mr. and Mrs. Feick were presented with a shower of miscellaneous gifts which they found by winding a large ball of cord.

The hostess used yellow and white appointments in serving.

Guests included Miss Beulah Baker of Caledonia, Miss Gladys Palmer, Miss Evelyn Feick, Robert Parcher, Phillip Pollock and Lloyd Lutz.

Mr. and Mrs. Paul Yaussy were hosts at a family party Monday night at their home east of Bucyrus.

Guests included Mr. and Mrs. Theodore Feick and two daughters Evelyn and Dorothy, Mr. and Mrs. E. F. Brinkman and daughter Lela of Bucyrus, Mr. and Mrs. Harry Lowe of Galion, John and Charles Lowe of Leesville and Robert Parcher, near Bucyrus.

Children: Surname FEICK
DaChGoPaJeLa Larry bn 1939 md Caren Martin (d/o Harold Martin and _____)

Children: Surname FEICK
DaChGoPaJeLaJe Jeffrey Eugene bn 1960 md September 7, 1986 Elizabeth Ann Eley (d/o Charles Eley and _____)

Children: Surname FEICK
DaChGoPaJeLaJeCh Christopher Lee bn October 22, 1987
DaChGoPaJeLaJeCo Courtney Elizabeth bn October 22, 1987

DaChGoPaJeLaCa Carla Jean bn 1962 md December, 1980 Jerry Lee Gerhart (s/o Walter Schimpf and _____)

Children: Surname GERHART
DaChGoPaJeLaCaCa Caleb Christopher bn July 8, 1982 Shelby, Richland Co, Oh.

FIVE GENERATIONS — A local family posed recently for a five-generation photo. Caleb Gerhart, four months, rests in the arms of his great great grandmother, Ida Feick, 1025 Whetstone St. Standing, from left to right, are Caleb's mother, Carla Gerhart, 3964 Connely Rd.; his grandfather, Larry Feick, 6105 Lincoln Hwy., Crestline; and his great grandfather, Carl Feick of Port Clinton.

DaChGoPaJeRi Ricky bn 1944

DaChGePaEl Eloise bn 1922 d 1924

DaChGoPaPa Paul James bn 1925 md May 24, 1944 Miriam Shealy (d/o John Shealy and _____)

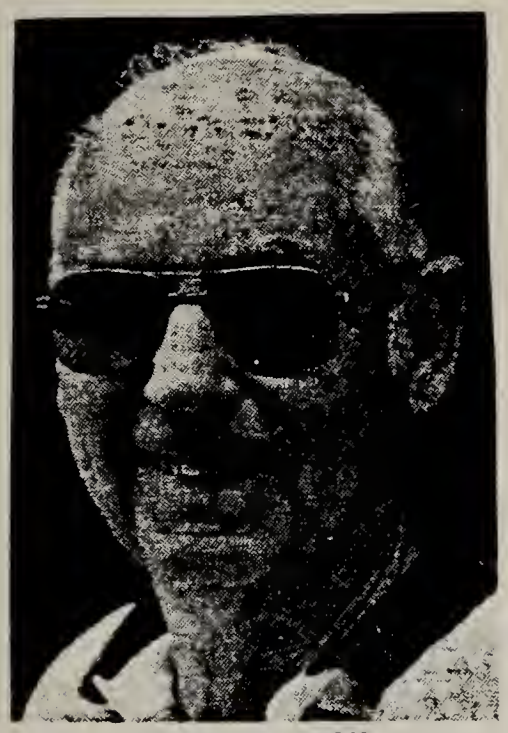

DR. P.J. YAUSSY

Local dentist turning from teeth to cars

8-8-91

By LISA MILLER
T-F Managing Editor

Instead of fixing teeth, Dr. P.J. Yaussy will be fixing antique sports cars during his retirement which officially began at the end of July.

A dentist in Bucyrus for 38 years, Dr. Yaussy is a native of Crawford County and a graduate of Holmes-Liberty High School. He graduated from the Ohio State University College of Dentistry and spent two years in the U.S. Navy.

Dr. Yaussy, 66, opened his own practice here above the theatre building on S. Sandusky Avenue. From 1957 to 1973, his office was at 140 Hill St. For the past 18 years, he has been practicing at 126 Hill St.

In 1981 Dr. Glen McMurray joined the practice and the two later became partners. Dr. McMurray has bought out Dr. Yaussy's share of the partnership and will be employing a new associate. The practice currently has eight employees.

Dr. Yaussy said there have been "a lot of changes" in his profession over the years, including the use of the air-driven dental drill and newer types of filling materials for improved aesthetic dentistry.

Another major switch has been to what Dr. Yaussy called the four-handed sit-down type of dentistry with an assistant. He said in the past he leaned over the chair and did most everything himself as opposed to the current method of using an assistant.

Noting that people are taking better care of their teeth, Dr. Yaussy said he use of fluoride in the water supply, in toothpaste and in office applications has decreased dental decay in Bucyrus "by at least 60 percent." As an illustration, Dr. Yaussy said children coming in for exams before starting school used to have cavities at a rate of four out of five. Now only one in ten has a cavity.

As to filling in the time he used to spend filling teeth, Dr. Yaussy said he will be restoring antique MG sports cars. Over the last 25 years he has collected enough parts to build an MG from scratch, "which is a goal that I'm starting on," he said.

Dr. Yaussy may be playing golf when he's not playing mechanic. "My wife would like me to play a little more golf that I have been," he said of Miriam, who he described as an avid golfer. The Yaussys, who live at 607 W. Southern Ave., also plan to take their motorhome on some travels around the country.

Retirement plans will also include time with the couple's three sons and their families. Steve and his wife Mary live in Sacramento, Calif., with daughters Leslie and Gretchen. Doug lives in Tiffin and Randy and wife Cara live in Bucyrus with son Mike and daughter Caitlin.

May 24, 1944

Lutheran Church Scene Of Wedding

Before the altar of St. John's Lutheran church, in New Washington Miss Miriam Shealy, daughter of Mr. and Mrs. John Shealy and Petty Officer James Yaussy, son of Mr. and Mrs. Paul E. Yaussy of Plymouth road were united in marriage at 7 o'clock Wednesday evening. Rev. Paul R. Gerlach performed the double ring ceremony.

The couple, attended by the bride's sister, Mrs. Kenneth Strohm, as matron of honor and Carl Feick of Ashtabula, as best man, brother-in-law of the groom, approached the altar to the strains of the traditional wedding march from "Lohengrin" by Wagner. Marcia DeRoche, also softly played "I Love You Truly" by Carrie Jacobs Bond during the ceremony.

The bride was lovely in a powder blue crepe street length dress with bracelet sleeves and a white ruffled dickey. Her hat was white with a navy blue veil. About her neck was a necklace which was worn by her mother at her own wedding. Completing her costume was a corsage of carnations in various hues of pink. Mrs. Strohm was attired in a beige crepe dress with a black velvet trim. Her hat was white and her flowers were assorted sweet peas.

Following the ceremony a reception was held at the home of the bride's parents to which 24 close relatives and friends were invited. Lunch was served buffet style from a table centered with a three tiered wedding cake.

For her daughter's wedding, Mrs. Shealy was frocked in a navy blue crepe dress. The bridegroom's mother wore a grape colored crepe dress. Both mothers completed their outfits with corsages of sweetpeas in assorted colors.

The new Mrs. Shealy, who is employed as a time clerk at the General Electric company will continue in her position. She is a graduate of New Washington High school. Petty Officer Yaussy will return to Norfolk, Va., Sunday. Prior to his induction into the navy he was employed at the North Electric company in Galion. He is a graduate of Holmes-Liberty High school.

Children: Surname YAUSSY
DaChGoPaPaSt Stephen James bn 1950
DaChGoPaPaDo Douglas Allen bn 1952
DaChGoPaPaRa Randall Paul bn 1957 md April 25, 1981 Cara Sue Lauener (d/o G. A. Lauener and _____)

Children: Surname YAUSSY
DaChGoPaPaRaMi Michael Paul bn July 14, 1984
DaChGoPaPaRaCa Caitlin Gail bn April 19, 1987

DaChGoPaHo Howard A. bn 1930 md March 18, _____ Martha Elizabeth Baker (d/o Clinton H. Baker and _____)

Howard Yaussy To Wed Carey Girl

Mr. and Mrs. Clinton H. Baker, 139 Frederick street, Carey, are announcing the approaching marriage of their daughter, Martha Elizabeth, to Howard A. Yaussy, son of Mr. and Mrs. Paul Yaussy, RR 2, Bucyrus.

The marriage will take place on Sunday, March 18, at 3 p. m. in the First Methodist church, Carey.

Miss Baker was graduated from Carey High school in 1948 and is now employed as a payroll clerk in Carey. Her fiance, a graduate of Holmes-Liberty High school in 1948, is attending the college of dental technology at Ohio State university.

Children: Surname YAUSSY
DaChGoPaHoDa David Baker bn 1952 md May 28, 1983 Kathleen Ann Keller (d/o Richard Wayne Keller and Joy LaVerne Leathem)

Children: Surname Yaussy
DaChGoPaHoDaCh Charles Matthew bn October 30, 1986

DaChGoPaHoDn Daniel Arthur bn 1954 md Leslie Jacobs

Children: Surname YAUSSY
DaChGoPaHoDnBe Benjamin Jacob bn March 14, 1983
DaChGoPaHoDnNa Nathan Jacobs bn May 16, 1986

DaChGoPaHoDr Drew Eugene bn 1959 md April 11, 1987 Amelia Lisbeth Black (d/o Donald Black and _____)

DaChGoPaCh Charles E. bn January 7, 1932 Bucyrus, Crawford Co, Oh. d 1985 Dayton, Oh. md October 24, 1959 Shirley E. Ferguson (d/o Merle Ferguson and _____)

Children: Surname YAUSSY
DaChGoPaChKi Kimberly Ann bn 1961
DaChGoPaChKe Kelli
DaChGoPaChKv Kevin

Charles E. Yaussy

1985

Charles E. Yaussy, 53, 4330 Tonawanda Trail, Dayton, died Sunday, Aug. 25 in Grandview Hospital, Dayton.

Born Jan. 7, 1932 in Bucyrus, he was the son of Paul and Hazel (Brinkman) Yaussy, who preceded him in death.

He married the former Shirley E. Ferguson Oct. 24, 1959; she survives with three children, Kim of Chicago, Ill., Kelli at home and Kevin of North Manchester, Ind.

Also surviving are: three brothers, James and Howard of Bucyrus and Ronald of Cleveland; one sister, Mrs. Carl (Jean) Feick of Marblehead.

A graduate of Holmes Liberty High School and Ohio State University, Mr. Yaussy was employed at the Third National Bank and Trust Company, Dayton, as the trust tax officer. He was a member of the Ohio Society of CPAs and the Estate Planning Board. He was also president of the Green County School Board and a member of that board for 11 years.

An active member of the Beavercreek Church of the Brethren, Mr. Yaussy served as treasurer of the church for 20 years, a member of the Chancel Choir for 25 years, a member of the church board and a deacon.

A "Celebration of Life" service will be held Wednesday at 7 p.m. at Beavercreek Church of the Brethren, 2659 Dayton Xenia Rd., Xenia. The Rev. Byron Flory and Rosella Combs will officiate. There will be no calling hours.

Memorials may be made to Woodland Altars, 33200 Ohio 41, Peebles, Ohio 45600 or to the music and worship commission of the Beavercreek Church of the Brethren.

Bucyrians' Son Weds Miss Shirley Ferguson In Candlelight Ceremony

Oct. 24 1959

During a candlelight service Saturday evening at 7:30 o'clock in Beavercreek Church of the Brethren, near Xenia, Miss Shirley Ferguson, daughter of Mr. and Mrs. Merle Ferguson of Xenia, exchanged wedding vows with Charles E. Yaussy, son of Mr. and Mrs. Paul Yaussy 215 E. Liberty St.

Officiating for the double ring ceremony was the Aev. Alvin Klotz assisted by a cousin of the bridegroom, the Rev. Richard Yaussy of Jeromesville. White gladioli, chrysanthemums, palms, greenery and a pair of seven branch candelabra formed the setting for the ceremony which featured a solo, "I Love Thee" by Gregg which was sung by the bride to the bridegroom.

Miss Joan Durnbaugh of Dayton was organist for the ceremony and played "Intermezzo" from "Cavilero Rusticana", "O Lord Most Holy" by Franck, "When Thou Art Near" and "Jesu Joy of Man's Desiring" by Bach and "Ave Maria" by Schubert.

The solosist were Galen Hoover of Bradford and Mrs. Kenneth McWhorter of Hollandsburg. The former sang "Entreat Me Not" by Counod and during the ceremony: "O Perfect Love", Mrs. McWhorter sang "How do I Love Thee" by Browning.

Given in marriage by her father, the bride's formal gown was of taffeta. A Venice lace insert highlighted with iridescent sequins adorned the bodice and at the back, a bustle drifted into a chapel train. Her fingertip veil caught to a crown of pearls and iridescents, and she carried a white Bible, topped with a white orchid and stephanotis.

Her matron of honor was Mrs. John Whitacre, a cousin, of Xenia while Miss Betty Lynn of Dayton was the maid of honor. Bridesmaids were Mrs. Russell Snodgrass of Lima and Miss Evelyn Leadingham of Dayton. Their ballerina gowns were of taffeta and they carried cascade arrangements of pink carnations and roses in shades ranging from shell pink to deep rose. Their nose veils matched their gowns which were all of blue, each of a different shade, from dark to very light.

Mrs. Charles E. Yaussy

Dr. P. J. Yaussy, attended his brother as best man while another brother, Ronald Yaussy, ushered with Gayle Ferguson, a brother of the bride, and Gordon Griffith of Dayton.

Fall accents with arrangements of yellow and bronze chrysanthemums formed the decorations for the reception which followed in the church social rooms. Mrs. Robert Williams of Dayton, Mrs. Lawrence Coy of Carksville, Mrs. Audrey Clinger of Xenia, Miss Joan Macy of Vandalia and Miss Estelle Ball of Richmond, Va. were the hostesses.

For her daughter's wedding, Mrs. Ferguson chose a cinnamon colored crepe dress with dark brown accessories. Tangerine carnations and orange sweetheart roses formed her corsage. Mrs. Yaussy selected grey lace lace over pink taffeta with pink and black accessories. Her corsage was of pink carnations and sweetheart roses.

The new Mr. and Mrs. Yaussy are honeymooning in the Smokey Mountains and on their return will reside at 4240 Far Hills Ave., Daytoon, where the bridegroom works as an accountant for Arnold, Hawk and Cuthbertson. He graduated from Holmes-Liberty School and Ohio State University, Columbus.

The former Miss Ferguson graduated from Beavercreek High School and attended Manchester College in Indiana and Bethany Seminary in Chicago.

For traveling, she wore a nutmeg wool dress and jacket with a green feather clip hat and olive green suede accessories.

451

DaChGoPaRo Ronald Glenn bn 1936 md June 21, 1959 Jo Ann Miller (d/o Chalmer M. Miller and _____)

Children: Surname YAUSSY
DaChGoPaRoGr Gregory John bn 1961
DaChGoPaRoSu Susan Jane bn 1962 md Kurt G. Kuppler (s/o Herman Kuppler and _____)
DaChGoPaRoRe Rebecca

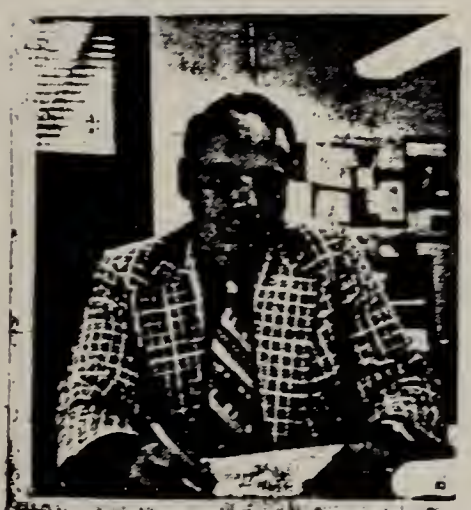

RONALD G. YAUSSY

8-25-73

Yaussy Starts At Buckeye Central District Post

Ronald G. Yaussy, new superintendant of the Buckeye Central School district, brings fourteen years of experience to his position.

A 1958 graduate of Ohio State University in math, science and driver's education, Yaussy taught at Marion Taft Junior High School until 1962. He became principal at Holmes Liberty Schools until he took over as principal of all four Wynford elementary schools in 1963.

Yaussy moved to Lima Shawnee High School as assistant principal in 1965 and became principal of that school in 1969. He received his master of science degree in school administration from Ohio State in 1964 and continues to take courses in administration from Bowling Green and Ball State University as well as OSU.

The Bucyrus native's feeling toward education is simply stated: "Schools are run for the students and nobody else. Anything we do is for them." Yaussy feels that curricular and extracurricular activities are of equal importance and hopes, through expanded facilities, to correct what he sees as a lack of activities. "We have no place in the high school for art classes, for instance, and we have to play our football games on Wynford's field," he says. Yaussy also said he hopes to build a new gymnasium for expanded physical education programs.

Yaussy, his wife, JoAnn, and their three children, Greg, Su and Rebecca are searching f a home in the Buckeye Cent school district.

Rev. Chidester Solemnizes Wedding Of Miss Miller, Ronald Yaussy

6-21-1959

Mrs. Ronald Yaussy

St. John's United Church of Christ was the scene yesterday afternoon of the 3:30 wedding which united Miss Jo Ann Miller, daughter of Mr. and Mrs. Chalmer M. Miller, 620 W. Oakwood Blvd., and Ronald Glen Yaussy, son of Mr. and Mrs. Paul E. Yaussy, 215 E. Liberty St., in marriage.

The Rev. Brice Chidester officiated for the ceremony at an altar decorated with seven-branch candelabra flanked with pyramid arrangements of white gladioli and majestic daisies, accented with pink asters. A bank of palms completed the setting and the bridal kneeling bench. Shell pink asters marked the pews with lemon leaf foliage and white satin bows.

As George Beale, John Miller, a brother of the bride, and William Armstrong seated the guests, Mrs. Paul Kennedy, organist and Miss Brenda Boyce, soloist, a sority sister of the bride, presented a program of nuptial music.

Mrs. Kennedy's selections included "Oh Perfect Love," "Indian Love Call", "Thine Alone", "The Rosary", "Liebestraum", "Wedding Bells" and "Why Do I Love You?". Miss Boyce sang "I Love Thee" by Greig, "The Wedding Prayer" by Dunlap and "The Lord's Prayer," During the ceremony.

Miss Alice Driftmyer of Pemberville and two miniature bridesmaids, Mary Alice Deiderich and Lou Ann Kuenzli, preceded the bride to the altar.

As maid of honor, Miss Driftmyer, who was a college classmate of the bride, was gowned in a full-skirted ballerina dress of camellia pink nylon organdy over soft pink taffeta. The long fitted bodice was fashioned with a crushed shawl collar and she wore a pink juliette cap with a matching veil. Her flowers were a cascade bouquet of pink Mist and Happiness roses with stephanotis.

The six-year-old Misses were also gowned in camelia pink nylon organdy over taffeta. The full, floor length skirts were drawn into scallops caught with tiny velvet bows and forget-me-nots. Their matching headbands had pink nose veils. The girls carried pink satin lace baskets of sweetheart roses in delicate shades of pink and dubonnet.

The bride, who was escorted to the altar and given in marriage by her father, chosee a gown of embroidered pure silk organza over taffeta. Styled with a fitted bodice and sabrina neckling it featured of floor length skirt of tiered embroidered scallops worn over a full hopp. A Plateau headpiece of lace and tulle held the waist length veil of imported red bridal illusion. She carried a Bible topped with a white orchid and stephanotis.

Attending the bridegroom a best man was Charles Yaussy, brother.

For her daughter's weddin Mrs. Miller wore a pink and silv embroidered polished cotto sheath dress with matching a cessories. Mrs. Yaussy select grey lace over pink taffeta wi pink accessories Their corsag were of pink roses and stephan tis.

Immediately following the cer mony, a reception was held in t church basement where the ser ing table was centered with three-branch silver candelabra fe turing an epergne arrangement Pink Mist roses and loops of st phanotis and ivy. Shell pink bar que candles completed the settin

The three-tiered wedding cak topped with an arrangement pink rosebuds, was placed on a sm all round table centering the di ing room.

Serving were Miss Susan Sw gard, a cousin of the bride, Ma Morgan and Jo Ann Miller, soro ity sisters. Organ music was pla ed by Mrs. Kennedy while Mr Forest Rowe registered the gues

For traveling, the bride chang to a black and white checked w with red and white accessories. A ter returning from their trip, t couple will reside at 473 N. Sta St., Marion, where both will teaching school.

Miss Miller graduated from Bo ling Green State University th spring and will begin teaching ne fall. Her husband graduated 1958 from Ohio State Universi Columbus, and has been teachi in Marion city schools.

DaChGoCl Clarence bn September 19, 1893 bapt August 2, 1893 Monroe Co, Oh. d December 26, 1986 md March 18, 1926 (by Rev. N. L. Packard) Helen Packard (d/o N. L. Packard and _____)

Children: Surname YAUSSY

DaChGoClVe Verna Lucille bn 1922 md George Gomez Hoover

Children: Surname HOOVER

DaChGoClVeRo Rodger Gomez bn 1957
DaChGoClVeRb Robert Daniel bn 1959
DaChGoClVeGa Gary Michael bn 1960

Left: Clarence Yaussy

Right: Clarence and Helen Yaussy

YAUSSY'S CELEBRATE 25th ANNIVERSARY

March 18, 1951

Mr. and Mrs. Clarence Yaussy celebrated their silver wedding anniversary with "Open House" Sunday afternoon, March 18. The reception was planned by their daughter, Miss Lucille Yaussy, who is graduating from the home economics department of Pepperdine college in Los Angeles in June.

The house was decorated with spring flowers and a beautiful bouquet of sweet peas was used as a center piece of the tea table. Presiding at the punch bowl was Mrs. Albert Buelow and serving coffee was Mrs. Bill Oglesby, assisted by Miss Ethel McCorkindale. Also assisting in serving were the sister and sister-inlaw of the groom, Mrs. Edna Schieber and Mrs. Otto Yaussy.

Clarence Yaussy and Helen Packard were married at the Congregational parsonage in Arvin on March 18, 1926, by her father, Rev. N. L. Packard. Relatives and close friends of the family were present. Mr. and Mrs. Yaussy have made their home here ever since on their fram north of Arvin.

Over a hundred guests attended the open house and wished the couple another twenty-five years of happiness.

Besides their daughter, Lucille, from Los Angeles, other out-of-town guests were: a cousin, Miss Ethel McCorkindale, of Ontario; Mrs. Albert Buelow, Liberty, Nebraska, and her husband from Los Angeles; Mr. and Mrs. Roy Wood and their daughter, Mrs. Hazel Krug and son, and Mrs. Ruth Edmondson of Los Angeles.

Mr. and Mrs. J. W. Krauter, Mrs. Carl Krauter, Mr. and Mrs. Earl Mitchell and grandson, Mrs. Ethel Mitchell, Mr. and Mrs. Edgar Combs and Sharon, Mr. and Mrs. R. L. Thayer, all of Bakersfield; Mr. and Mrs. Jack Heffernan a niece of Mrs. Yaussy, and their family of Fresno; Mr. and Mrs. J. M. Wildman, of Paso Robles; Rev. and Mrs. Charles Thomas, Oildale; Mr. and Mrs. Lawrence Packard and Ronnie, brother of Mrs. Yaussy; Mrs. Edna Schieber, H. C. Yaussy, Mr. and Mrs. Otto Yaussy, sister and brothers of Mr. Yaussy; Mr. and Mrs. Harry Eberle and son, Mrs. Leona Oglesby, Mrs. John Krauter, Mrs. Lelan Brand, nieces and nephews of Mr. Yaussy, all of Arvin, and many friends from the community.

Other guests included: Mr. and Mrs. Keith Mitchell, Mrs. S. C. Carson, Mrs. Ellen Portman, Mr. and Mrs. D. H. Jinnett, Mr. and Mrs. U. R. Brand, Mrs. Rebecca Carter, Mrs. Mildred Thomas, Mr. and Mrs. J. L. Krauter, Mr. and Mrs. Harry Swanson, and children, Rev. and Mrs. Sherwood Daily and children, Mr. and Mrs. Mart Krauter, Mr. and Mrs. Parsons, Mr. and Mrs. Bob Smith and sons, Wirt Ball, Mrs. Viola Libolt and Robert and aunt, Mrs. Emma Hay, Mr. and Mrs. Bill Bearse, Mr. and Mrs. Bornhauser, Mr. and Mrs. Herman Rexroth, Mr. and Mrs. H. E. David, Mr. and Mrs. Clinton Goyer and sons, Mrs. Nettie Portman, Mrs. Ella Marting, Mr. and Mrs. Guthridge, Mrs. Osner, Mrs. Robinson, Mrs. Hattie Morgan, Mrs. Helen Harper, Mr. and Mrs. Ballow and Gene, Mrs. Jeannette Ronfeldt, Mr. and Mrs. Erwin, and Mr. and Mrs. Hansen and Elaine.

Clarence C. Yaussy

1986

Clarence Carl Yaussy, 93, died Dec. 26 at the home of his daughter, Mrs. George (Lucille) Hoover, 2321 Powhaton St., Arlington, Va.

Mr. Yaussy was born Sept. 19, 1893 in Monroe County to Godfrey and the former Sarah Gehrig, both deceased. On March 18, 1926 he married the former Helen Packard, who died in 1972.

He is survived by his daughter, four grandchildren and two great grandchildren. Nieces and nephews survive in Crawford and Monroe Counties in Ohio and in California. Eight sisters and five brothers preceded Mr. Yaussy in death.

A resident of the Bucyrus area from 1905 to 1923, Mr. Yaussy lived and farmed in Arvin, Calif. for nearly 60 years before moving to Arlington, Va. to live with his daughter.

Memorial services will be held in Arlington and the funeral and burial will be held Dec. 31 in Arvin. Memorial contributions may be made to Calvary Baptist Church, Arvin, Calif., 93203.

DaChGoVe Verna Desema bn November 1, 1895 bapt November 29, 1895 Monroe Co, Oh. d November 1, 1983 Bucyrus, Crawford Co, Oh. md June 19, 1919 Harold Joseph Durr bn February 22, 1895 (s/o Joseph Durr and Elizabeth Christina Neff) d February 6, 1970. Both bur Oakwood Cemetery, Bucyrus, Crawford Co, Oh. No children.

YAUSSEY-DURR WEDDING TODAY

At 10 o'clock this morning Miss Verna Dessina Yaussey, daughter of Mr. and Mrs. Godfried Yaussey of East Charles street, this city, and Harold Durr, son of Mr. and Mrs. Joseph Durr of Liberty township were united in marriage at the Lincoln Way Methodist parsonage on Lincoln Way, with Rev. C. E. Buerkle officiating. There were no attendants. Immediately after the ceremony the couple left on a wedding trip and upon their return will reside on a farm north of town. Their many friends offer congratulations and best wishes.

Private Durr is Across.

Here is a letter written on shipboard by a Crawford county boy, which winds up with a postscript, added after he landed, announcing his arrival in England.

Somewhere on the Atlantic,
Sept. 18, 1918.

Dear Folks;—

Will write a line telling you what I am doing on the above date. It will be quite a while before you get this letter, as well as all following one, because I am surely getting quite a distance from old Crawford County. You will probably understand why I will not write about a good many things which you would probably like to know, on account of the censorship which must be for the welfare of the Allied armies.

I am learning more every day about this war, and the cause of it, in a good many ways, and I will learn more yet. Some of the folks about home had better change their attitude a bit. Maybe they have by this time.

Well, I never knew the Ocean is so large. One travels day after day in the same old rocking way. It don't ride quite as smooth as the old Greyhound to Detroit. I did get sick in the start but soon got accustomed to it.

I have been a waiter in the dining room all the way over. Have had some religious services on the boat. We have Y. M. C. A. benefits wherever we are. This organization does a great work in the Army.

Well, I did not receive a letter from you for quite a while. There might have been some in the mail just before I left, and did not reach me in time, so they will have to be brought across.

How are you all? I often think of the people back home. I suppose you have sown the wheat, filled the silos, finished threshing, and also attended the fairs, if you had time. How are the crops? I wish I could be at home to help take care of the corn.

I wrote when boarding sh:. Did you get the letter? You may ot hear from me for a few weeks, ut the Almighty will make all things well in time, if we trust in Him.

Write often about the news of the relations and the community. It will reach me at some date.

Your son and brother,
Pvt. Harold J. Durr.

Address my mail in this way: Co. L, 336 Infantry Am. Ex. Forces, via New York.

P. S.—Arrived safely in England.

IN MEMORY OF

VERNA DURR

DATE OF BIRTH

November 1, 1895

DATE OF DEATH

November 1, 1983

FUNERAL SERVICE IN

Wise Funeral Home

Friday, November 4, 1983

2:30 P.M.

CLERGYMAN OFFICIATING

The Rev. E. Parker West

INTERMENT

Oakwood Cemetery

Verna Durr 1983

Mrs. Verna Durr, 88, of 410 S. Spring St., died Tuesday, Nov. 1 in Heartland of Bucyrus. She had been ill the past month.

Mrs. Durr was born Nov. 1, 1895 in Monroe County, Hannibal, Ohio, to Godfrey and Sarah (Gehrig) Yaussy. She was married June 19, 1919 to Harold J. Durr, who preceded her in death Fel 6, 1970.

Mrs. Durr is su ived by a number of nieces and nephews nd a brother, Clarence Yaussy of Arlington, Va. She was preceded in death by five brothers and seven sisters.

Mrs. Durr came to the community in 1905 from Monroe County. She was a 1914 graduate of Bucyrus High School. A member of Epworth United Methodist Church, Mrs. Durr was a member of the United Methodist Women and the Miriam-Rachel Circle of the church.

She also belonged to the Golden Age Group, Women's Auxiliary of Col. Crawford Post 181, American Legion, and the Bucyrus Travel Club.

Funeral services will be held Friday at 2:30 p.m. in the Wi Funeral Home. Rev. E. Parker West will o ciate and burial will be in Oakwood Cemetery.

Friends may pay their respects one hour prior to the service Friday. Those who wish to do so may make memorial contributions to the music fund of Epworth United Methodist Church or to the charity of the donor's choice.

L→R The Godfrey Yaussy Family

Back: John, Ella, Lydia, and Robert
Middle: Edna, Clara, Godfrey, Sarah, Henry, Selma, and Mary
Front: Otto, Paul, Verna, Clarence, and Esther

Back: Verna, Esther, Edna, and Selma
Front: Mary, Ella, Lydia, and Clara Yaussy

Back: Clarence, Paul, and Otto
Front: Henry, Robert, and John Yaussy

Back: Clarence, Paul, Otto, Henry, Robert, and John Yaussy
Front: Esther Krauter, Ella Fraley, Selma Hildebrand, Verna Durr, Lydia Fraley, Mary Krauter, and Edna Schieber

Home Concludes Four Day Reunion Festivities Here

Sun. Sept. 9th 1951

The series of dinners and picnics, honoring the 13 living sons and daughters of Godfrey and Sarah Gehrig Yaussy, came to a close Sunday with a dinner and day of fellowship in the home of John G. Yaussy on Davis road. The parties reunited the children for the first time since the death of their mother, 31 years ago.

Highlighting Sunday's dinner, was a cake served by the hostess, which was in the form of a large "Y." Inscribed on the cake with pink and blue icing were the names of the 14 children: Clara (Mrs. Charles Luthy who is now deceased); Lydia (Mrs. J. A. Fraley of Wadsworth); Ella (Mrs. S. W. Fraley of Clarington); John (Bucyrus) Robert (Los Angeles, Calif.); Mary (Mrs. A. B. Krauter of Bucyrus); Henry (Arvin, Calif.); Selma (Mrs. F. E. Hildebrand of Mt. Gilead); Otto, Edna, (Mrs. I. W. Schieber) and Ester (Mrs. H. A. Krauter who are also of Arvin); Paul, Clarence, and Verna (Mrs. H. J. Durr all of Bucyrus). The number of children, grandchildren and great-grandchildren were indicated with pink and blue icing asterisks around each name. The oldest of the living children is 75 and the youngest, 55.

Another reunion at Aumiller park Friday included the entire Christian Yaussy family. His four children were Anna Yaussy Winkler, Godfrey, Edward and Samuel, the youngest, who is still living and who will be 91 in December. Special honors were given him and his wife Hannah, 88, who was a sister of Mrs. Godfrey Yaussey. Each member of Samuel's family was present at the reunion.

While reminiscing at this gathering, it was noted that an extensive cheese making and dairy business had been carried on by the family during the last three generations. Christian Yaussy, who came from Switzerland at the age of 16, in 1846, settled in Monroe county along the Ohio river and began making Swiss cheese. After his retirement, the cheese making was carried on by his son, Godfrey and later by his grandsons, Robert, John, Henry and Otto Yaussy and John, Charles and Albert Winkler. In 1905 the Yaussys began migrating to Crawford county where they established the Standard Dairy farm which, for many years, supplied a large part of Bucyrus with milk.

The first of the celebration was held Wednesday when the first arrivals came from California. Mrs. Clyde Zimmerman, a cousin, entertained at a dinner party in her home on East street. Thursday, the Harold Durrs entertained and Friday evening a dinner was held at the Paul Krauter home on Charles street. Saturday noon, Mrs. S. W. Fraley of Clarington, prepared a request dinner of chicken potpie, an old Swiss dish, for her brothers and sisters at the Amos Krauter home on Hopley avenue while Mrs. William Houck entertained the group in the evening at a dinner in her home at Tiffin.

Other family members attended the various gatherings from their homes in California, Chicago, Ill., Tiffin, Wadsworth, Seville, Newark, Wakeman, Creston, Rittman, Mt. Gilead, Tiro, New Washington.

Yaussy Reunion Is First in 31 Years

CLARINGTON — Mrs. S. W. Fraley, Route 1, returned Tuesday from Bucyrus where she attended a series of dinners and gatherings arranged for the reunion, the first in 31 years, of her 12 brothers and sisters, all former residents of this community. Six members of this family of 14 children of Godfrey and Sarah Gehrig Yaussy, reside in California and all came to Bucyrus to make this reunion possible. All are living but the oldest daughter, Clara (Mrs. Charles Luthy). The oldest is now 75 and the youngest 55, their combined ages total 858 years.

On Friday they went back another generation and included the cousins and an uncle and aunt, Mr. and Mrs. Samuel Yaussy, brother and sister-in-law of Mr. and Mrs. Godfrey Yaussy, who will soon be 91 and 89 years of age, with a dinner and picnic in Aumiller park, Bucyrus. Cousins included the children of the daughter and three sons of Christian and Elizabeth Muhleman Yaussy, pioneer settlers in the Zion community on Clarington Route 1, Anna Yaussy Winkler, Godfrey, Edward and Samuel Yaussy.

Christian Yaussy with his parents, brothers and sisters, came here from Switzerland in 1846, cleared land, built a log cabin, and began making Swiss cheese. After he was no longer able to carry on this work his son, Godfrey, took it up and he was followed by his sons, Robert, Henry, John and Otto, and cousins, Charles, John and Albert Winkler. Albert Winkler, Route 1, still keeps his cellar filled with enough cheese to supply his own table and that of his neighbors.

In 1905 the Yaussy family began migrating to Bucyrus where the Godfrey Yaussy family established the Standard Dairy farm and for many years supplied the greater part of Bucyrus with bottled milk.

Series Of Parties Reunite Yaussey Children For First Time In 31 Years

Bucyrus Telegraph-Forum 1951

For the first time in 31 years, the 13 living children of Gotfrey and Sarah Gehrig Yaussey are reunited, and the occasion wil be celebrated by a series of parties and reunions.

The first of the family parties took place last evening in the home of Mr. and Mrs. Harold Durr, 415 West Southern avenue, who served a family dinner upon the arrival of Robert Yaussey, one of the six children who make their home in California, and the last to arrive here.

Mrs. Durr, the former Verna Yaussey, and her husband served a chicken dinner, buffet style, in the evening in their home which was decorated with floral arrangements for the celebration.

The members of the family include Robert Yaussey of Los Angeles; Henry Yaussey, Mrs. Ervin (Edna) Schieber, Mr. and Mrs. Harry (Esther) Krauter, Mr. and Mrs. Otto Yaussey and Mr. and Mrs. Clarence Yaussey all of Arvin, Calif.; Mr. and Mrs. J. A. (Lydia) Fraley of Wadsworth; Mrs. S. W. (Ella) Fraley of Carrington and Mr. and Mrs. F. E. (Selma) Hildebrand of Mt. Gilead. Those from Bucyrus include John Yaussey, Mr. and Mrs. Paul Yaussey, Mr. and Mrs. Amos (Mary) Krauter and

Today, the Christian Yaussey reunion will be held at Aumiller park at noon and this evening a niece, Mrs. Paul Krauter, will entertain the out-of-town visitors for supper, after which the entire family will be present to see the movies taken by Kenneth Krauter during a recent trip to California.

Saturday, another niece, Mrs. W. J. Houck, daughter of Mr. and Mrs. Harry Krauter, living near Tiffin, will entertain at a family supper in her home. Sunday will conclude the festivities when the immediate families, nieces and nephews again assemble at the home of Mr. and Mrs. John Yaussey, near Bucyrus.

Sept. 6, 7, 8, 9, 1951

Yaussy Family Honored at Bucyrus

A series of dinners and picnics honoring the 13 living sons and daughters of Godfrey and Sarah Gehrig Yaussy, meeting together the first time in 31 years, came to a close Sunday with a dinner and day of fellowship at the home of John G. Yaussy on the Davis Road with 78 in attendance.

The celebrating began Wednesday when the first of the six children living in California arrived. Mrs. Clyde Zimmerman, a cousin, gave a dinner party in her home on East street. Thursday evening, Mrs. Harold Durr, youngest of the children, entertained the brothers and sisters and their spouses and this was the first time the had all been together since the death of the mother in 1920.

Friday at Aumillers Park the entire Yaussy family which included the families of the four children of Christian Yaussy; Anna Yaussy Winkler, Godfrey, Edward and Samuel Yaussy, had a picnic dinner. Samuel, the youngest, is still living and next December hopes to reach his 91st birthday. Special honors were gievn him and his wife, Hannah, 88, who was a sister of Mrs. Godfrey Yaussy. Every member of their family was present.

In reminiscing at this gathering, notice was taken of the extensive cheese making and dairy business that has been carried on by this family in the last three generations. Christian Yaussy, who came from Switzerland at the age of 16, in 1846, settled in Monroe County along the Ohio River, began making Swiss cheese and after his retirement, the cheese making was carried on by his son, Godfrey, and later by these grandsons: Robert, John, Henry and Otto Yaussy, and John, Charles and Albert Winkler. Two grandchildren built up big retail cheese businesses in Akron and Cleveland. In 1905 the Yaussys began migrating to Crawford County where they established the Standard Dairy Farm and for many years supplied much of the city of Bucyrus with milk.

Friday evening a dinner at the Paul Krauter home on Charles street, honored the Godfrey Yaussy sons and daughters. Saturday noon Mrs. S. W. Fraley, Clarington, prepared a request dinner of chicken potpie, an old Swiss dish, for her brothers and sisters at the Amos Krauter home on Hopley avenue.

Saturday evening, Mrs. William Houck entertained the group with a dinner in her home in Tiffin. Outstanding in Sunday's dinner was a cake in the form of a huge "Y" and in pink and blue icing had inscribed the names of the 14 children: Clara, Mrs. Charles Luthy (deceased); Lydia, Mrs. J. A. Fraley, Wadsworth; Ella, Mrs. S. W. Fraley, Clarington; John, Bucyrus; Robert, Los Angeles; Mary, Mrs. A. B. Krauter, Bucyrus; Henry, Arvin, Calif.; Selma, Mrs. F. E. Hildebrand, Mt. Gilead; Otto and Edna, Mrs. I. W. Schieber, Esther, Mrs. H. A. Krauter, Arvin, Calif.; Paul, Bucyrus; Clarence, Arvin; and Verna, Mrs. H. J. Durr, Bucyrus. The number of children, grandchildren and great grandchildren were indicated with pink and blue asterisks around each ones name. The oldest of the 13 living children is 75 and the youngest, 55, their combined ages are 858 years.

Attending Sunday's gathering were California, Mr. and Mrs. Harry Krauter, Mr. and Mrs. Clarence Yaussy, Mr. and Mrs. Otto Yaussy, Mrs. I. W. Schieber, Henry Yaussy, Robert Yaussy; Chicago, Mr. and Mrs. James Yaussy, son Stephen; Ohio: Tiffin, Mr. and Mrs. William Houck, son Douglass; Wadsworth, Mr. and Mrs. J. A. Fraley; Seville, Mr. and Mrs. J. J. Winkler, Mr. and Mrs. I. W. Tisher, Mr. and Mrs. Woodrow Grossenbacher, son Roger; Newark, Mr. and Mrs. Earl Humes, daughters Suzanne and Patrice; Wakeman, Mr. and Mrs. Lester Yaussy, Billy and Rosemary Yaussy; Creston, Mr. and Mrs. Fred Rufener; Rittman, Miss Mildred Durigg.

Mt. Gilead, Mr. and Mrs. F. E. Hildebrand, Mr. and Mrs. John Hildebrand, Miss Martha Hildebrand; Tiro, Mr. and Mrs. Emerson Witter, Mary and John Witter, Mr. and Mrs. Carl Eickstein, Dennis, John and Joyce Eickstein; New Washington, W. Scott Durigg; Clarington, Mrs. S. W. Fraley, Mr. and Mrs. Albert Daetwyler; Bucyrus, Mr. and Mrs. Paul Krauter, Mr. and Mrs. James Krauter, Herbert and Keith Krauter, Mr. and Mrs. Howard Yaussy, J. G. Yaussy, Carl Yaussy, Mr. and Mrs. Carl Feick, Larry and Ricky Feick, Mr. and Mrs. Robert Witters, Mr. and Mrs. Paul Yaussy, Charles and Ronald Yaussy, Mr. and Mrs. H. J. Durr, Mrs. Joseph Durr, Mr. and Mrs. A. B. Krauter.

In addition to the above names, the following attended the gathering at the park on Friday: Mr. and Mrs. Samuel Yaussy, Mr. and Mrs. Lawrence Yaussy, Mrs. Clyde Zimmerman, Mr. and Mrs. Wesley Yaussy, Vera and Vivian Yaussy, Bucyrus; Mr. and Mrs. Ed. Peters, Columbus; Mr. and Mrs. Ralph Yaussy, son Warren, Marion; Mr. and Mrs. Arthur Weidemaier, Mrs. Warren Smith, Kathleen and Earl Smith, Mr. and Mrs. Charles Kocher, Mr. and Mrs. Austin Yaussy, Mr. and Mrs. Frederick Scheiber, son Terry, Mrs. Warren Eppley, daughter Susan, Mr. and Mrs. Harold Eppley, son Randy, Mrs. Guy Ritzhaupt, Jean and Donald Ritzhaupt, Mr. and Mrs. Harold Kocher, Tommy and Carolyn Kocher, and Helen Jean Weidmaier, Bucyrus; Rev. A. L. Wellemeyer, Wadsworth; Mrs. Arthur Burkey, Medina; Ed. Winkler, Miss Clara Winkler, Seville; David Winkler, of West Salem; Richard Yaussy, Bluffton.

• DaChCa Caroline bn ca 1852-53 Ohio d 1962
• DaChJo John bn 1856 d 1862
• DaChEd Edward bn September 8, 1859 Clarington, Monroe Co, Oh. d December 15, 1939 Bucyrus, Crawford Co, Oh. md May 29, 1884 Wilhelmina (Minnie) Loew bn June 1, 1851 (d/o John Loew and Rosinna Dietrich) d January 12, 1936. Both bur Oakwood Cemetery, Bucyrus, Crawford Co, Oh.

Golden Wedding Celebrated By Mr. and Mrs. Edward Yaussy

May 29, 1934

Dinner Attended By Relatives and Friends Followed By Program And Open House In Evening Marks Fiftieth Wedding Anniversary of Well Known Couple.

Mr. and Mrs. Edward Yaussy celebrated their golden wedding anniversary Tuesday at their home east of Bucyrus on the Lincoln highway, by entertaining a company of relatives and friends at six o'clock dinner.

Yellow and white appointments were used to decorate the tables, when a three-course repast was served by three granddaughters of Mr. and Mrs. Yaussy, Martha Kocher, Hope Yaussy and Helen Jean Weidemaier, who wore yellow bell shaped aprons and head bands to match.

During the evening, various friends and acquaintances from Bucyrus and vicinity called to extend congratulations. Two guests Mr. and Mrs. Samuel Yaussy, the former a brother of Edward Yaussy, had attended the wedding fifty years ago in Monroe county, Mrs. Yaussy was formerly Miss Minnie Loew.

Mr. and Mrs. Yaussy came to Crawford county from Monroe county in 1909, settling on a farm where the present fairgrounds are located. Two years later they moved to their present home.

A program featured the evening with Harold Kocher as toastmaster. Selections included Mendelssohn's "Wedding March" played by Dorothy Weidemaier; recitations, Wayne and Persis Kocher, Naomi and Faythe Yaussy and Kathryn Krauter; violin solo, Hope Yaussy, accompanied by Mrs. A. C. Yaussy; vocal trio, Hope Yaussy, Helen Jean Weidemaier and Martha Kocher accompanied by Dorothy Weidemaier.

The latter number, the girls composed themselves. A playlet was presented by a group of grandchildren, and a review of the fifty years of wedded life was given by Ruth Krauter. Mrs. Ruth Yaussy sang accompanied by Dorothy Weidemaier. Remarks were given by the Rev. A. L. Wellemeyer, pastor of Epworth M. E. church.

Those present at the dinner included Mr. and Mrs. Elmer Krauter and daughters Ruth and Kathryn, Mr. and Mrs. Arthur Weidemaier and daughters, Mr. and Mrs. Charles Kocher and family, Mr. and Mrs. Austin Yaussy and family, Rev. and Mrs. A. L. Wellemeyer, Mrs. Sarah Sherer, Mrs. Arminta Kelley and daughter Donna Lee, Mr. and Mrs. Samuel Yaussy and Mr. and Mrs. Edward Yaussy.

Died Dec. 15, 1939.
Funeral Dec. 18, 1939.

Edward Yaussy, Dies At Home East Of Bucyrus

Edward Yaussy, 80, Whetstone township farmer for the last 30 years, died at his home on the Lincoln Highway, east of Bucyrus, at 4:05 p. m. Friday. Complications caused death. He had been failing for several years and bedfast for four months.

Born Sept. 8, 1859 in Clarington, Monroe county, he was the son of Christian and Elizabeth Yaussy, natives of Switzerland. His marriage to Minnie Loew took place May 29, 1884. Mrs. Yaussy preceded him in death Jan. 12, 1936.

Surviving are the following children, Esther, wife of Elmer Krauter; Sylvia, wife of Arthur Weidemaier of Bucyrus township; Camilla, wife of Charles Kocher of Holmes township, and Austin Yaussy of Whetstone township. Also surviving are 13 grandchildren, and two brothers, Goddfrey of Arvin, Calif., and Samuel of Bucyrus. One son Elmer and one sister preceded him in death.

Mr. Yaussy was a member of Epworth Methodist church, the Sunday school and served on the official board of the church since coming to this community. He was also a director of the Zeigler Milling company.

Private Funeral services will be conducted Monday at 1:30 p. m. in the Henderson & Lutz Funeral home with continued rites in Epworth Methodist church at 1:45 o'clock. Rev. George A. Hickson will officiate and burial will made in Oakwood.

Friends may call at the home Sunday from 7 to 9

Children: Surname YAUSSY

DaChEdEl Elmer bn 1885 d 1891

DaChEdEs Esther Matilda bn January 1, 1887 d October 1, 1976 md Elmer Ulysses Krauter bn October 4, 1887 (s/o John Jacob Krauter and Anna Madaline Kober) d August 23, 1976. Both bur Oakwood Cemetery, Bucyrus, Crawford Co, Oh.

Children: Surname KRAUTER

DaChEdEs Ru Ruth bn 1917 md William Downing bn 1915

DaChEdEsKa Kathryn bn 1922 md Russell Oppenlander bn 1921

DaChEdSy Sylvia bn February 14, 1889 Monroe Co, Oh. d June 23, 1985 Wickliffe, Oh.? md August 12, 1914 Arthur Daniel Weidemaier bn January 18, 1892 (s/o Samuel F. Weidemaier and Mary Louisa Stump) d November 6, 1967. Both bur Oakwood Cemetery, Bucyrus, Crawford Co, Oh.

Sylvia Weidemaier

6-23-85

Sylvia Weidemaier, 96, formerly of Ohio 98, Bucyrus, died Sunday, June 23 in Wickliffe Country Place, Wickliffe. She had been ill since suffering a stroke Jan. 7.

Born Feb. 14, 1889 in Monroe County, Mrs. Weidmaier was the daughter of Edward and Minnie (Loew) Yaussy. She was married Aug. 12, 1914 to Arthur D. Weidemaier, who preceded her in death Nov. 6, 1967.

Mrs. Weidemaier is survived by two daughters, Mrs. Dorothy L. Berry of Willowick and Mrs. Helen Jean Schieber of Circleville, and a brother, Austin Yaussy of Upper Sandusky.

Also surviving are five grandchildren, Larry Schieber of Circleville, Karen Schieber of Cincinnati, Jack Berry of Arlington, Texas, Larry Berry of Elizabeth, N.J., and Linda Snyder of Lakewood, and one great grandson, Scott Schieber of Circleville.

She was preceded in death by one brother and two sisters, Esther Krauter and Camila Kocher.

A homemaker, Mrs. Weidemaier lived in this community until 1980 when she moved to Willowick with her daughter and son-in-law. She had lived at Maplecrest Rest Home from 1975 to 1980.

She was a member of Epworth United Methodist Church, the Women's Society of Christian Service and the Miriam Rachel Circle.

Services will be held in Eastlake Tuesday at 7 p.m. in the Monreal Funeral Home. Services in Bucyrus will be held Wednesday at 2 p.m. in the Wise Funeral Home. Rev. E. Parker West and Rev. Donald Yaussy will officiate and burial will be in Oakwood Cemetery.

Friends may call Wednesday from noon until the time of the service at the Wise Funeral Home. Those who desire to do so may make memorial contributions to Epworth United Methodist Memorial Fund or the Maplecrest Home.

Children: Surname WEIDEMAIER
DaChEdSyDo Dorothy Louise md February 14, 1946
Cleveland, Oh. Wilson E. Adams

Feb. 14, 1946

Former Bucyrian Is Bride

Dorothy Louise Weidemaier daughter of Mr. and Mrs. Arthur Weidemaier of south of Bucyrus, became the bride of Wilson E. Adams of Clinton, Pa. in a ceremony in First Methodist church at Cleveland, Thursday night at 9 o'clock. The ceremony was performed by the Rev. Paul Aker, associate pastor of the church.

The bride, given in marriage by her father, wore a fitted street length dress of aqua crepe with three quarter sleeves and gold nail head trim. Her hat was of winter white with gold trim and spider web veiling. Yellow roses formed the shoulder corsage. A gold heirloom necklace belonging to her paternal grandmother was her only jewelry.

The couple are now on a wedding trip to western Pennsylvania where they are visiting relatives and friends of the bridegroom. They will return to Bucyrus in two weeks when they will receive friends at a reception in the King's Daughters chapter house March 2.

On Honeymoon

For her honeymoon the bride wore a black dressmaker's suit with pink and black accessories. Her costume was completed with a silver fox fur scarf.

Mr. and Mrs. Adams will live in a newly furnished apartment in Cleveland upon their return.

The bride, who is a graduate of Bucyrus High school, attended Heidelberg college and later received her bachelor of science degree from Bowling Green State university. She taught in the Jefferson rural schools in Crawford county for four years before going to Cleveland a year ago to take up new duties as an accountant in the home office of the Cleveland Plain Dealer.

Mr. Adams is a graduate of Pittsburgh academy. He also attended Geneva college. He is now associated with the automotive industry in Cleveland.

Members of the immediate families were present for the wedding.

Children: Surname ADAMS
DaChEdSyDoSy Sylvia Rose bn 1947 d 1948

DaChEdSyHe Helen Jean bn 1921 md Charles A. Schieber bn June 30, 1918 (s/o Vern Walter Schieber and Bertha M. Kiess) d April 15, 1967 bur Oakwood Cemetery, Bucyrus, Crawford Co, Oh.

Children: Surname SCHIEBER
DaChEdSyHeLa Larry Charles bn 1957
DaChEdSyHeKa Karen Jean bn 1959

DaChEdCa Camilla bn July 29, 1892 Monroe Co, Oh. d November 5, 1980 Bucyrus, Crawford Co, Oh. md June 17, 1915 Charles E. Kocher bn February 7, 1889 (s/o Alex Kocher and Mary Roth) d June 1, 1969. Both bur Oakwood Cemetery, Bucyrus, Crawford Co, Oh.

Camilla M. Kocher 11-5-80

Camilla M. Kocher, 88, of 1683 Spore-Brandywine Rd., died Wednesday evening in Bucyrus Community Hospital following a brief illness.

Mrs. Kocher was born July 29, 1892 in Monroe County to Edward and Wilhelmina (Leow) Yaussy. She was married June 17, 1915 to Charles E. Kocher, who preceded her in death June 1, 1969.

Mrs. Kocher is survived by four children, Harold Kocher, Mrs. Warren (Martha) Smith, Mrs. Guy (Persis) Ritzhaupt and Wayne Kocher, all of the Bucyrus area.

Also surviving are a brother, Austin Yaussy of rural Bucyrus, a sister, Mrs. Arthur (Sylvia) Weidemaier of Cleveland, 17 grandchildren and 24 great grandchildren.

She was preceded in death by one brother and one sister.

A housewife, Mrs. Kocher spent most of her life in this area. She attended Monroe Public Schools and was a member of Epworth United Methodist Church, King's Volunteer Class, United Methodist Women and Miriam Rachel Circle and was a longtime member of the Holmes-Liberty Community Club.

Funeral services will be held Saturday at 11 a.m. in Epworth United Methodist Church. Rev. E. Parker West will officiate and burial will be in Oakwood Cemetery.

Friends may call anytime after noon Friday at the Wise Funeral Home, where the family will receive callers from 2-4 and 7-9 p.m. Those who desire may make memorial contributions to Epworth United Methodist Building Fund or the American Heart Association.

Children: Surname KOCHER
DaChEdCaHa Harold bn 1918 md Ruth Wagner bn 1921

Children: Surname KOCHER
DaChEdCaHaJa James bn 1944
DaChEdCaHaTh Thomas bn 1947
DaChEdCaHaCa Carolyn bn 1951

DaChEdCaMa Martha bn 1921 md Warren Smith bn 1921

Children: Surname SMITH
DaChEdCaMaRi Richard bn 1943
DaChEdCaMaKa Kathleen bn 1946
DaChEdCaMaEa Earl bn 1949
DaChEdCaMaJa Jane bn 1952
DaChEdCaMaRo Roger bn 1954
DaChEdCaMaGl Glen bn 1955

DaChEdCaPe Persis bn 1924 md Guy Ritzhaupt bn 1912

Children: Surname RITZHAUPT
DaChEdCaPeDo Donald bn 1947
DaChEdCaPeJe Jean bn 1950
DaChEdCaPeNa Nancy bn 1953

DaChEdCaWa Wayne bn 1926 md Mary Hines bn 1932

Children: Surname KOCHER
DaChEdCaWaDa David bn 1958
DaChEdCaWaKe Kenneth bn 1960
DaChEdCaWaMa Mark bn 1962

DaChEdAu Austin C. bn June 26, 1895 Monroe Co, Oh. d April 17, 1991 Bucyrus, Crawford Co, Oh. md May 5, 1918 Ruth M. Sherer bn April 4, 1893 (d/o Jacob Sherer and Sarah Beal) d April 28, 1974. Both bur Oakwood Cemetery, Bucyrus, Crawford Co, Oh.

4-17-91

Austin C. Yaussy

BUCYRUS — Austin C. Yaussy, 95, formerly of 2983 Albright Road and a resident of Fairhaven Community at Upper Sandusky for the past eight years, died Wednesday morning in Wyandot Memorial Hospital.

Mr. Yaussy was born June 26, 1895, in Monroe County to Edward and Wilhemina Loew Yaussy, both now deceased. He moved to Bucyrus when he was 13. He worked as a teller at the former First National Bank, became a noted dairy farmer and was an agent for Ohio Mutual/United of Ohio Insurance for nearly 40 years.

He was a 1916 graduate of Bucyrus High School, a World War I veteran and had served on the Zeigler Mill Board for 32 years and the former North Robinson School Board for 23 years. He was a member of he Epworth United Methodist Church, serving in a number of capacities, including benevolence treasurer. He also was a member of the Farm Bureau, American Legion Colonel Crawford Post 181 and various dairy and milk marketing boards.

He is survived by two sons, the Rev. Donald Yaussy of Lakeside and Dr. Richard Yaussy of Willoughby; three daughters, Hope Scheiber of Westerville, and Naomi Eppley and Faythe Eppley, both of Bucyrus; 12 grandchildren; and 25 great-grandchildren.

Besides his parents, he was preceded in death on April 29, 1978, by his wife, Ruth Sherer Yaussy, to whom he was married on May 5, 1918; one brother, Elmer Yaussy; three sisters, Mrs. Esther Krauter, Mrs. Sylvia Weidemaier and Mrs. Camiller Kocher; and a son-in-law, Fred Scheiber.

Calling hours will be after noon Friday at the Wise Funeral Home, where the family will receive friends from 2 to 4 and 7 to 9 p.m.

Services will be held Saturday at 11 a.m. in the Epworth United Methodist Church by Dr. Richard Yaussy, the Rev. Donald Yaussy and the Rev. David L. Blood. Burial will be in Oakwood Cemetery.

Memorial contributions may be made to the Epworth United Methodist Church or Fairhaven Community through the funeral home.

Children: Surname YAUSSY
DaChEdAuHo Hope bn 1921 md December 14, 1941 Frederick Schieber bn 1920 (s/o Verne Schieber and _____)

Hope Yaussy Weds Frederick Schieber In Sunday Ceremony

Epworth Methodist church was setting Sunday morning for the pretty ceremony in which Miss Hope Yaussy, daughter of Mr. and Mrs. A. C. Yaussy became the bride of Frederick Schieber, son of Mr. and Mrs. Verne Schieber.

The Rev. George A. Hickson read the single ring service at 8:30 o'clock in the presence of a large group of friends and relatives. The altar before which the young couple exchanged their vows was decorated with palms, lighted candelabra and two beauty baskets of flowers.

Mrs. Paul Kuehnle was at the organ to play several selections and to accompany the vocal soloist, Miss Doris Schieber, cousins of the bridegroom.

Miss Naomi Yaussy preceded her sister to the altar. Leroy Sand served as best man and ushers were Harold Kocher and Richard Lust.

An attractive dress of white wool, made street-length with long waist and full skirt was the bride's wedding dress. Her hat and other accessories were in black and she had a corsage of dark red roses and gardenias. Miss Naomi Yaussy was attired in dusty gold wool with black accessories and a corsage of bronze and gold pompons. Corsages were also worn by the mothers, Mrs. Yaussy having one of pink roses and Mrs. Schieber, corsage of gardenias.

After a short trip, the couple will make their home on a farm east of Bucyrus. The bride has been employed at the Woolworth store while the bridegroom is with the Ohio Mutual Windstorm association. Both are graduates of North Robinson High school.

Children: Surname SCHIEBER
DaChEdAuHoDa David bn 1943
DaChEdAuHoTe Terry bn 1947

DaChEdAuNa Naomi bn 1925 md Warren Eppley bn 1922

Children: Surname EPPLEY
DaChEdAuNaSu Susan bn 1946
DaChEdAuNaSa Sandra bn 1949

DaChEdAuDo Donald bn 1926 md Phyllis Marquart bn 1928

Children: Surname YAUSSY
DaChEdAuDoJo Joan bn 1950
DaChEdAuDoDi Diana bn 1951
DachEdAuDoSt Steven bn 1955

DaChEdAuFa Faythe Elaine bn 1928 md Harold Hieber Eppley bn 1925 (s/o Chester Eppley and Grace Elizabeth Hieber)

Children: Surname EPPLEY
DaChEdAuFaRa Randall bn 1949
DaChEdAuFaCh Cheryl bn 1950 md Larry Daniels

Children: Surname DANIELS
DaChEdAnFaChCa Cathy Ann bn June 4, 1984
DaChEdAnFaChDa Dana Darin bn March 24, 1986

Yaussy, Eppley Vows Read

Mansfield 21 1948

An early morning ceremony in Epworth Methodist church Palm Sunday united Miss Faythe Elaine Yaussy, daughter of Mr. and Mrs. Austin Yaussy, route 2 Bucyrus, and Harold Hieber Eppley, son of Mr. and Mrs. Chester Eppley, 711 South Spring street.

The double ring service was read by Dr. D. L. Custis at 8:30.

Palms, two baskets of white lilies and candelabra enhanced the altar setting.

The organ prelude was offered by Mrs. Paul Kuenhle and Donald Yaussy, brother of the bride, was the vocalist.

For her marriage the bride chose a gold trimmed white street length suit dress, made with full skirt and bustle back skirt. She wore a crown style hat of pink roses and her corsage was of gardenias and pink roses.

Attendants were Mr. and Mrs. Warren Eppley, brother and sister of the bridegroom and bride, respectively.

Mrs. Eppley was attired in a light blue suit with which she wore a pink blouse. Her hat was similar to that worn by the bride and her corsage was of pink carnations.

A wedding breakfast was served to members of the immediate families at a local restaurant.

For a honeymoon in southern states the bride donned a black suit with which she wore pink accessories.

The new Mrs. Eppley is a graduate of North Robinson High school. She has been employed as a saleswoman at the J. C. Penney store.

Mr. Eppley, who is a graduate of Holmes-Liberty High school, is a carpenter for S. A. Schieber.

DaChEdAuRi Richard bn 1931 md Erma Yoder

Children: Surname YAUSSY
DaChEdAuRiKe Kenneth bn 1957
DaChEdAuRiDa David bn 1959
DaChEdAuRiDe Dean bn 1961

•DaChSa Samuel bn December 15, 1860 bapt February 24, 1861 Monroe Co, Oh. d August 9, 1956 Bucyrus, Oh. md November 15, 1887 Hannah Gehrig bn March 16 or 18, 1863 Hannibal, Oh. (d/o Christian Gehrig and Mary Dahler) d October 21, 1955. Both bur Oakwood Cemetery, Bucyrus, Crawford Co, Oh.

Golden Couple' Named At Fair 1944

Samuel Yaussy, 92, of 1102 Tiffin St., pins a corsage on the shoulder of his wife, Hannah, 90, after they were named the "Golden Couple of Crawford County" during the golden wedding festival at the fairgrounds grandstand Tuesday night. The Yaussys, who have been married 65 years, received 50 silver dollars from the Crawford County Farm Bureau, sponsors of the award.

Bucyrians Are Named 'Golden Couple' Winners

Rain did not seem to dampen the spirits of the audience at the Crawford County fair last night as Mr. and Mrs. Samuel Yaussy, 1102 Tiffin St., were named as the "Golden Couple of Crawford County" during a golden wedding festival and quartet night show in front of the grandstand.

The Yaussy's were presented a $50 prize by W. B. Davis, manager of the Crawford Farm Bureau Cooperative Assaciation which sponsored the festival. Seventeen of the 24 festival couple entrants were present and introduced to the grandstand audience of nearly 300 persons by the master of ceremonies for the evening, C. L. Kantzer. The women received corsages and the men boutonieres.

Mr. and Mrs. Yaussy have been married for 65 years and have been residing at their Bucyrus address since 1935 when they moved here from a farm, located east of the city. Mr. Yaussy, who farmed for a living, retired at that time.

The couple was married in Hannibal, O., on Nov. 15, 1887 at the home of Mrs. Yaussy's parents. She is the former Hannah Gehrig and is 90 years old. Mr. Yaussy is 92. They moved to this area in 1906.

Both Mr. and Mrs. Yaussy enjoy good health and maintain their own home. They attend Epworth Methodist Church, regularly.

Nominated by one of their 12 grandchildren, Mrs. Jeffrey D. Brooks, the couple have five children and four great-grandchildren. Two sons, Wesley and Lawrence, and a daughter, Mrs. A. C. (Lillian) Zimmerman, reside in Bucyrus while a third son, Ralph V., resides in Lobeco, S. C. Their remaining daughter is Mrs. E. O. (Frieda) Peters of Columbus.

Mrs. Brooks is the former Marjorie Yaussy and will begin teaching at Bob Jones University in Greenville, S. C. this fall. Another grandchild, Miss Marcele Yaussy, is the dietician at the university.

Samuel Yaussy, 95, Oldest Member Of Church Here, Dies

Aug. 9, 1956

Samuel Yaussy, 95, who was the oldest living member of Epworth Methodist Church, died this morning at 7:45 in his home at 1101 Tiffin St. He had been bedfast for the past four weeks.

Born Dec. 15, 1860 in Hannibal, he was the son of Christian and Elizabeth Muhleman Yaussy. He wes married Nov. 15, 1887 to Hannah Gehrig and the family moved here in 1906 from Hannibul. Mrs. Yaussy preceded her husband in death on Oct. 21, 1955.

A farmer, Mr. Yaussy had been retired since March, 1935. He formerly resided on a farm east of Bucyrus where the Timken Roller Bearing plant is now located.

Surviving are four children, Wesley S. Yaussy, Mrs. A. C. (Lillian) Zimmerman and Lawrence H. Yaussy, all of Bucyyrus, and Ralph V. Yaussy of Marion County. Twelve grandchildren and nine great grandchildren also survive.

An infant son, a daughter, Mrs. Freda Peters, and six brothers and sisters preceded him in death.

Funeral services will be held Saturday at 2 p.m. in the Epworth Church with the pastor, Rev. Dale C. Ganyard officiating. Burial will be in Oakwood Cemetary. Calling hours will be observed Friday evening from 7 to 9 o'clock at the Lutz Funeral Home.

IN MEMORY OF

MRS. HANNAH YAUSSY

DATE OF BIRTH

MARCH 16, 1863

DATE OF DEATH

OCTOBER 21, 1955

DATE AND HOUR OF SERVICE

OCTOBER 24, 1955

2:00 P. M.

HELD AT

EPWORTH METHODIST CHURCH

CLERGYMAN OFFICIATING

THE REV. DALE GANYARD

FINAL RESTING PLACE

OAKWOC. EMET

Lutz Funeral Home

IN MEMORY OF

SAMUEL YAUSSY

DATE OF BIRTH

DECEMBER 15, 1860

DATE OF DEATH

AUGUST 9, 1956

DATE AND HOUR OF SERVICE

AUGUST 11, 1956

2:00 P. M.

HELD AT

EPWORTH METHODIST CHUR

CLERGYMAN OFFICIATING

THE REV. DALE C. GANYARD

FINAL RESTING PLACE

OAKWOOD CEMETERY

Lutz Funeral Home

Rites Monday For Mrs. Samuel Yaussy; Succumbs At 92

Funeral services for Mrs. Samuel Yaussy, 92, who died at 10:05 yesterday morning in her home, 1102 Tiffin St., will be held Monday at 2 p. m. in Epworth Methodist Church with the pastor, Rev. Dale C. Ganyard officiating. Burial will be in Oakwood Cemetery. Calling hours will be observed Sunday afternoon and evening at the Lutz Funeral Home.

Mrs. Yaussy had been bedfast for the past seven months.

She was born March 16, 1863 in Hannibal, O., and was the former Hannah Gehrig, daughter of Christian and Mary Dahler Gehrig. On Nov. 15, 1887, she married Samuel Yaussy, who survives with four children, Wesley S. Yaussy, Mrs. A. C. (Lillian) Zimmerman and Lawrence H. Yaussy, all of Bucyrus, and Ralph V. Yaussy, who resides in Marion County.

One sister, Mrs. Selma Bock of Wheeling, W. Va., also survives with 12 grandchildren and eight great-grandchildren.

Six brothers and sisters preceded her in death in addition to two children.

The Yaussys moved to Crawford County in 1906 and resided on a farm in Whetstone Township until they retired 20 years ago and moved to Bucyrus.

Mrs. Yaussy was a member of Epworth Church and the WSCS of the church.

4-25-1958

Second National

Mrs. John A. Gehrig Succumbs At 79; Last Rites Monday

4-25-58

Funeral services for Mrs. John Alfred Gehrig, 79, will be held Monday at 3:30 p.m. in the Wise Funeral Home with the Rev. Thomas J. Maxwell, pastor of Epworth Methodist Church, officiating.

Mrs. Gehrig died of a heart condition at 10 a.m. yesterday in her home, 817 S. Sandusky Ave., after an illness of several weeks.

Born Nov. 12, 1878 near Hannibal, she was the former Emma L. Rufener, daughter of Abram and Elizabeth Ruby Rufener. Her parents were pioneer settlers of Monroe County, emigrating from Berne, Switzerland.

Surviving are her husband, J. Alfred Gehrig whom she married in 1907 and two sisters, Mrs. Thayer Brown of Rt. 3, Bucyrus, and Mrs. F. J. Nieman of McMechen, W. Va. Three brothers and four sisters preceded her in death.

Mr. and Mrs. Gehrig came to Crawford County in 1909 and have been living in their present home on S. Sandusky Ave. for 13 years.

Mrs. Gehrig was a member of Epworth Methodist Church, Circle 1 of the Women's Society of Christian Service and the Friendship Sunday school class.

Calling hours will be observed tomorrow afternoon and evening at the funeral home and following the Monday services, burial will be in Oakwood Cemetery.

Selma Bock
Died Oct 25 1956

Pioneer Descendant Dies

Mrs. D. E. Gehrig, Willis and Dale Gehrig, Mr. and Mrs. John Gehrig, Mr. and Mrs. E. A. Ambler, Mrs. S. W. Fraley, Mrs. A. Daetwyler and Mrs. Walter Marty were in Wheeling Saturday to attend the funeral services of Mrs. Selma Bock who passed away at her home in Bethlehem Thursday morning. Mrs. Bock who had passed her 91st year was the last member of the Christian and Mary Dahler Gehrig family. Mr. and Mrs. Gehrig were among the early settlers here, coming from Switzerland and living first at Buckhill Bottom then purchasing land from the government in 1852 and establishig their home on Long Ridge. This land is still in the Gehrig name, having been owned by the son, the late D. E. Gehrig and now by his sons, Willis and John Gehrig.

Right: Netti Gehrig

Children of Samuel and Godfrey Yaussy

L to R: Ernest Bock (h/o Selma Bock), Emma (w/o John Alfred Gehrig), Esther Bock, Mary (Yaussy) Krauter, Hannah (Gehrig) Yaussy (w/o Samuel Yaussy), Selma Bock (sis/o Hannah Yaussy), Samuel Yaussy, John Alfred Gehrig, Freda (Yaussy) Peters, Lillian (Yaussy) Zimmerman, Verna (Yaussy) Durr and Elizabeth Durr (sis/o Harold Durr)

Children: Surname YAUSSY

DaChSaWe Wesley (Westley) Samuel bn November 20, 1889 bapt July 21, 1890 St John's, Hannibal, Oh. d April 20, 1967 md Bessie Viola Durigg bn January 3, 1894 (d/o Calvin Durigg and Ella Bigler) d December 24, 1968. Both bur Oakwood Cemetery, Bucyrus, Crawford Co, Oh.

Children: Surname YAUSSY

DaChSaWeMa Marcele bn 1924

DaChSaWeHa Harold bn 1926 md Marilouise Gledhill

Children: Surname YAUSSY

DaChSaWeHaRo Robert bn 1954

DaChSaWeHaCo Connie bn 1956

DaChSaWeDo Dorothy bn 1928 md Oliver Wood

Children: Surname Wood

DaChSaWeDoJo Joan bn 1952

DaChSaWeDoMa Mark bn 1954

DaChSaWeDoKa Karen bn 1954

DaChSaWeDoKt Kathy bn 1955

DaChSaWeDoMr Mary Ann bn 1956

DaChSaWeDoJo John bn 1958

DAChSaWeMa Marjorie bn 1929 md Jeffrey Brooks

Children: Surname BROOKS

DaChSaWeMaBr Bruce bn 1955

DaChSaWeMaEr Eric bn 1956

DaChSaWeMaMi Michael bn 1959

DaChSaWeMaLo Lori bn 1960

DaChSaWeVi Vivian bn 1931

DaChSaWeVe Vera bn 1931 md Russell Swinehart

Children: Surname SWINEHART

DaChSaWeVe__ _____ bn 1961

DaChSaFr Frieda Olka bn November 14, 1891 bapt April 1, 1892 St. John's, Hannibal, Oh. d March 24, 1954 md December 25, 1925 Edwin O. Peters bn May 23, 1888 (s/o August Peters and Johanna Maders) d June 11, 1971. Both bur Oakwood Cemetery, Bucyrus, Crawford Co, Oh.

Children: Surname PETERS

DaChSaFrBr Burneta

DaChSaFrHa Harold E.

Mrs. Frieda Peters Dies In Columbus; Rites Saturday

March 24, 1954

Relatives here have received word concerning the death of Mrs. Frieda O. Peters, 62, of 1631 Goodale Blvd., Columbus, on Wednesday at 6:30 p. m. in her home. Death was due to complications.

Among the survivors from Bucyrus are her parents, Mr. and Mrs. Samuel Yaussy, who reside at 1102 Tiffin St., one sister, Mrs. A. C. (Lillian) Zimmerman, 828 S. East St. and two brothers, Wesley Yaussy, 1023 Tiffin St. and Lawrence Yaussy of 808 Sherman St.

Born Nov. 14, 1891 in Monroe County to Samuel and Hannah Gehrig Yaussy, the deceased later married Edwin O. Peters on Dec. 25, 1925. She was the mother of one daughter, Mrs. Burneta Irvins of Downey, Calif. and one son, Harold E. Peters of Pasadena, Calif.

One brother, Ralph Yaussy of Marion, also survives as well as three grandchildren. Mrs. Peters was preceded in death by one brother and one grandchild.

The deceased was a resident of Columbus for the past 15 years and prior to that time, she resided in Bucyrus. She was a member of the Epworth Methodist Church in Bucyrus and the Glenwood Methodist Church in Columbus.

Funeral services will be held tomorrow at 3 p. m. in the Wise Funeral Home with Rev. Joseph Shellhaus of Glenwood Methodist Church in Columbus, officiating. Rev. Harold Milford, pastor of the Epworth Methodist Church here, will assist. Burial will be made in Oakwood Cemetery, and friends may call this evening in the Wise Funeral Home.

DaChSaRa Ralph Victor bn September 27, 1896 bapt August 8, 1897 St. John's, Hannibal, Oh. md Marietta Roop bn April 29, 1898 (d/o Alex Roop and Apholona Galliger) d September 9, 1974 bur Oakwood Cemetery, Bucyrus, Crawford Co, Oh.

Children: Surname YAUSSY
DaChSaRaWa Warren bn 1922 md Mildred Keller
DaChSaRaWi William bn 1926 md Gladys _____

Children: Surname YAUSSY
DaChSaRaWiMa Mara

DaChSaRaHe Helen bn 1929 md Charles Shock

Children: Surname SHOCK
DaChSaRaHeSt Stephen bn 1951 d 1961
DaChSaRaHeMa Mary Ellen bn 1957

DaChSaRaTh Theron bn 1934 md Brenda Weber

Children: Surname YAUSSY
DaChSaRaThDa Daniel bn 1968

DaChSaRaAr Arden bn 1942

DaChSaLi Lillian Veda bn March 28, 1900 bapt September 2, 1900 St. John's, Hannibal, Oh. d February 7, 1989 md September 12, 1923 Alfred Clyde Zimmerman bn January 2, 1897 (s/o George Zimmerman and Emma Brown) d August 8, 1971. Both bur Oakwood Cemetery, Bucyrus, Crawford Co, Oh.

Children: Surname ZIMMERMAN
DaChSaLiDo Donald bn 1930 md Shirley Kerr

Children: Surname ZIMMERMAN
DaChSaLiDoMi Michael bn 1954
DaChSaLiDoJe Jeffrey bn 1956
DaChSaLiDoKa Kathleen bn 1961

DaChSaLa Lawrence Herman bn November 12, 1902 bapt August 16, 1903 St. John's, Hannibal, Oh. d January 22, 1992 Napoleon, Oh. md November 22, 1934 Nora B. Huber bn September 17, 1903 (d/o George Huber and Emma Rettig) d September 26, 1980. Both bur St. John's United Church of Christ Cemetery, Holgate, Oh.

Lawrence Yaussy

1-22-92

Lawrence H. Yaussy, 89, died Wednesday, Jan. 22, 1992, at 6:29 a.m. in the Northcrest Nursing Home, Napoleon.

Mr. Yaussy was born Nov. 12, 1902, in Monroe County to Samuel and Hannah (Gehrig) Yaussy. On Nov. 22, 1934, he married Nora B. Huber, who died Sept. 26, 1980.

Survivors include a number of nieces and nephews. Three brothers and two sisters preceded him in death.

Mr. Yaussy was a member of the Holgate United Methodist Church. He moved to Holgate in 1965 after retiring from the Timken Roller Bearing Company in Bucyrus, where he had been employed for more than 16 years.

Funeral services will be Friday at 2 p.m. in the Snyder Funeral Home, Holgate, with Rev. Marvin Rettig and Rev. John Thomas officiating. Burial will be in St. John's United Church of Christ Cemetery, Holgate.

Calling hours are today from 2-4 and 7-9 p.m. and from 9 a.m. until the service on Friday. Memorial contributions may be made to the Holgate United Methodist Church or the donor's choice.

Nora B. Yaussy

9-26-80

Nora B. Yaussy, 77, of 426 Walnut St., Holgate, died Friday in Defiance Hospital.

Mrs. Yaussy was born Sept. 17, 1903 in Henry County to George and Emma (Rettig) Huber. She was married Nov. 22, 1934 to Lawrence H. Yaussy, who survives.

She is also survived by a sister, Mrs. Maggie Rettig of Holgate, and two brothers, Walter Huber of Napoleon and Albert Huber of Holgate.

Mrs. Yaussy was a housewife and a member of Peace Reformed Church, Napoleon.

Funeral services will be held Monday at 2 p.m. in Peace Reformed Church. Rev. Marvin Rettig and Rev. A.C. Fischer will officiate and burial will be in St. John's United Church of Christ Cemetery.

Friends may call this evening after 7 p.m. Snyder Funeral Home, Holgate, is in charge of arrangements.

DaChSaRe Reuben C. bn October 17, 1905 d June 8, 1906 bur Steward Cemetery, Whetstone Twp, Crawford Co, Oh.

DaEl Elizabeth bn April, 1828 Switzerland (d/o Daniel Yaussy and Mary Bruni) d 1904 md John Ensinger bn 1822 d 1901. John and Elizabeth established their home on Long Ridge where three generations of their family spent 90 years.

Children: Surname ENSINGER
DaElJo John bn 1851 d 1940 md Rosa Stegner bn 1850 d 1929

Children: Surname ENSINGER
DaElJoCh Charles bn 1874 d 1955 md Elizabeth Keller bn 1875

Children: Surname ENSINGER
DaElJoChJo John Alexander bn February 27, 1893 bapt August 13, 1893 by John Kuster
DaElJoChEd Edna Louisa bn August 27, 1895 bapt January 12, 1897 by John Kuster, St. John's
DaElJoChHa Harold bn 1902 md Mabel Heller

Children: Surname ENSINGER
DaElJoChHa__ _____ girl died shortly after birth.
DaElJoChHa__ _____ girl died shortly after birth.

DaElJoChLe Leota bn 1911 md Harold Dunlavy bn 1904

Children: Surname DUNLAVY
DaElJoChLeDa Darold bn 1941
DaElJoChLeDo Donna bn 1943
DaElJoChLeDe Dean bn 1950

DaElJoAl Albert bn 1876 d 1940 md Wilhelmina Marquardt bn 1882

Children: Surname ENSINGER
DaElJoAlVe Velma bn 1905 md Richard Canning bn 1902

Children: Surname CANNING
DaElJoAlVeCh Charlotte bn 1923 md Vincent Poche bn 1920

Children: Surname POCHE
DaClJoAlVeChDi Diane bn 1943

DaElJoAlVeRo Robert bn 1925 md Angela Peterson bn 1928

Children: Surname CANNING
DaElJoAlVeRoCh Christine bn 1946
DaElJoAlVeRoCr Craig bn 1949

DaElJoAlVePa Patricia bn 1946 md Lino Muinos bn 1933

Children: Surname MUINOS
DaElJoAlVePaRi Richard bn 1957
DaElJoAlVePaMa Marcella bn 1961

DaElJoAlCh Chester bn 1908 md 1 Lucile Bell

Children: Surname ENSINGER
DaElJoAlCh__ Stillborn boy bn 1935
DaElJoAlChRo Roger Dean bn 1937 md Pauline Smythe

Chester md 2 Gertrude Scanell bn 1910

Children: Surname ENSINGER
DaElJoAlCh__ Stillborn girl bn 1949
DaElJoAlChYv Yvonne bn 1951

DaElJoEd Edward bn 1879 d 1951 md Louise Bendel bn 1877 d 1948

Children: Surname ENSINGER
DaElJoEdRo Rosella bn 1908 md William Kasler bn 1903

Children: Surname KASLER
DaElJoEdRoCa Carol bn 1930 md Harry Seiter bn 1923

Children: Surname SEITER
DaElJoEdRoCaRe Rebecca Sue bn 1954
DaElJoEdRoCaRi Richard Allen bn 1957

DaElJoEdRoSh Shirley bn 1935 md David Papiska bn 1933

Children: Surname PAPISKA
DaElJoEdRoShRo Ronald bn 1958
DaElJoEdRoShKa Kathy Lynn bn 1961

DaElJoLa Laura bn 1881 d 1945 md Robert Miller

DaElJoJo Joseph bn 1884 md Sadie Horning bn 1886

Children: Surname ENSINGER
DaElJoJoIs Isabelle bn 1905 md Arthur Rummel bn 1901

Children: Surname RUMMEL
DaElJoJoIsEl Eloise bn 1926 md Donald Tichner

Children: Surname TICHNER
DaElJoJoIsElDo Donald Paul bn 1949
DaElJoJoIsElWi William Arthur bn 1951

DaElJoJoIsCa Carl bn 1927 md Donna Crowe

Children: Surname RUMMEL
DaElJoJoIsCaPa Patricia Ann bn 1953
DaElJoJoIsCaVi Vicki Lynn bn 1957

DaElJoJoIsRo Robert A. bn 1930 md Betty Carver

Children: Surname RUMMEL
DaElJoJoIsRoTo Tommy Arthur bn 1952
DaElJoJoIsRoLi Linda Lou bn 1954
DaElJoJoIsRoRo Robert Arthur bn 1956

DaElJoJoIsWi William Joseph bn 1935 md Mary Ann Galkus

Children: Surname RUMMEL
DaElJoJoIsWiAn Anita Elaine bn 1957
DaElJoJoIsWiDe Dennis William bn 1960

DaElJoJoIsGe Gerald bn 1939 d 1939

DaElJoJoLa LaMar bn 1908 md Rosemary Dillon bn 1908

Children: Surname ENSINGER
DaElJoJoLaJo John md Bernice Chechceck

Children: Surname ENSINGER
DaElJoJoLaJoMi Michael bn 1954
DaElJoJoLaJoMa Mary Ann bn 1956
DaElJoJoLaJoCa Carol bn 1958

DaElJoJoLaMa Marie bn _____ d 1926 md Donald Selman
DaElJoJoLaJa James md Etta Running

Children: Surname ENSINGER
DaElJoJoLaJaMi Mike bn 1957
DaElJoJoLaJaEd Edward Joe bn 1959
DaElJoJoLaJaGa Gay Lynn bn 1961
DaElJoJoLaJaMa Matthew bn 1962

DaElJoJoLaJA JoAnn md John Brussi

DaElJoJoGe George bn 1912 md Helen Beck bn 1916

Children: Surname ENSINGER
DaElJoJoGeKa Karen Sue bn 1944
DaElJoJoGeGe George Steven bn 1954

DaElJoWe Wesley bn 1886 md Mary Barcley
DaElJoOs Oscar bn 1888 d 1938 md Della Walter

Children: Surname ENSINGER
DaElJoOsGl Glendale L. bn 1921 md Ethel Hill bn 1922

Children: Surname ENSINGER
DaElJoOsGlSa Sandra bn 1944

DaElCh Christian bn 1853 d 1931 md Louise Mittendorf

Children: Surname ENSINGER
DaElChJo John bn 1876 d 1963
DaElChCl Clara Elisabeth bn October 5, 1879 bapt January 1, 1880 by David Graessle md William Harrison bn 1875 d 1957

Children: Surname HARRISON
DaElChClCl Clarence bn 1903 md Leona Schafer
DaElChClVi Victor bn 1905 md Jessie_d 1951

Children: Surname HARRISON
DaElChClViHa Harold bn 1933

DaElChClAl Alma bn 1907 md Bernard Coleman

Children: Surname COLEMAN
DaElChClAlJo John bn 1929 md Helen Folger

Children: Surname COLEMAN
DaElChClAlJoBa Barbara Elaine bn 1952
DaElChClAlJoJa Janet Eileen bn 1955
DaElChClAlJoMa Marilyn June bn 1958

DaElChClAlDe Delores Ann bn 1930 md Wilber Heslop bn 1929

Children: Surname HESLOP
DaElChClAlDeSu Susan Marie bn 1951
DaElChClAlDeBi Billy Windlow bn 1952
DaClChClAlDeRo Robert Lee bn 1954
DaElChClAlDeDa David Brian bn 1956
DaElChClAlDeTe Teresa Ann bn 1959

DaElChClAlEl Elizabeth Marie bn 1932 md Charles Lively
DaElChClAlLi Lillian June bn 1933 md Nicolos Polis bn 1929

Children: Surname POLIS
DaElChClAlLiDe Debbie Ann bn 1957
DaElChClAlLiNi Nickie bn 1960

DaElChClAlBe Bernard C. bn 1938 md
Edna McCullen bn 1940

Children: Surname COLEMAN
DaElChClAlBeKe Kenneth McCullen bn 1962
d 1962

DaElChClLi Lillian bn 1908 md Robert Scott

Children: Surname SCOTT
DaElChClLiRo Robert, Jr. bn 1943

DaElChClWi William bn 1910 md Mary Smutz

Children: Surname HARRISON
DaElChClWiCa Carla Jeanne bn 1948
DaElChClWiRi Richard bn 1950

DaElChClCl Clara bn 1914

DaElChEm Emma bn 1881 md Herman Frankel

Children: Surname FRANKEL
DaElChEmHa Harry
DaElChEmJo Joseph
DaElChEmOs Oscar
DaElChEmMa Margaret md Al Sterling
DaElChEmHe Herman

DaElChHe Henry bn 1883 d 1953 md Erma Zink

Children: Surname ENSINGER
DaElChHeJo John bn 1927
DaElChHeRo Robert bn 1929

DaElChLe Lewis bn 1885 d 1939
DaElChFr Fred bn 1887 md Pearl Lude

Children: Surname ENSINGER
DaElChFrVi Virginia bn 1915 md Howard Clegg

Children: Surname CLEGG
DaElChFrViMa Marion bn 1940 md Larry
McGary
DaElChFrViRi Richard bn 1942
DaElChFrViDo Donna bn 1952

DaElChFrWa Walter bn 1918
DaElChFrGl Glenn bn 1923 md Violet Cook

DaElChCh Charles bn 1889 d 1962 md Habel Hoffman

Children: Surname ENSINGER
DaElChChEl Eleanor bn 1916 md Fred Moser

Children: Surname MOSER
→DaElChChMa Margaret bn 1938 md Clyde Brown

Children: Surname BROWN
DaElChChMaRo Robert bn 1938 md Vickie Doll
DaElChChMaBr Brent bn 1951

DaElChChWi William bn 1919 md Maynell Harman

Children: Surname ENSINGER
DaElChChWiWi William G. bn 1949
DaElChChWiCh Charles L. bn 1951
DaElChChWiRa Randy bn 1955
DaElChChWiDo Donna bn 1960

DaElChChCh Charles Christian, Jr. bn 1922 md Helen Salisbury

Children: Surname ENSINGER
DaElChChChBr Bruce bn 1955
DaElChChChBy Bryan bn 1956
DaElChChChBe Brenda bn 1957
DaElChChChBv Beverly bn 1959
DaElChChChBc Becky bn 1962

DaElChChPa Paul R. bn 1926
DaElChChSh Shirley bn 1933 md Edward Sall

Children: Surname SALL
DaElChChShGr Gregory bn 1956
DaElChChShGa Gary bn 1958
DaElChChShDa David bn 1960

DaElChChJa Janet bn 1937 md Franklin Tice

Children: Surname TICE
DaElChChJaSh Sherri Kay bn 1962

DaElChChMa Margaret bn 1891 md Julius Pierce

Children: Surname PIERCE
DaElChChMaDo Dorothy bn 1924
DaElChChMaJa Jack bn 1926 md Doris Hauck
DaElChChMaMa Marion bn 1929 md Robert Wochley

Children: Surname WOCHLEY
DaElChChMaMaPe Peggy Lou
DaElChChMaMaGe George

DaElChChJu Julius bn 1894 md Emma Gauding

Children: Surname ENSINGER
DaElChChJuMa Mary bn 1924 md Joseph Vaingat

Children: Surname VAINGAT
DaElChChJuMaKa Kathryn Ann
DaElChChJuMaBa Barbara Frances bn 1959

DaElChChJuRo Roy bn 1927 md Marilyn Bauman

Children: Surname ENSINGER
DaElChChJuRoRo Roy, Jr bn 1953
DaClChChJuRoKe Kenneth bn 1957

DaElChChPe Pearl bn 1896 d 1951 md 1 Roy Potts

Children: Surname POTTS
DaElChChPeBe Beatrice bn 1917 md Richard Harman

Children: Surname HARMAN
DaElChChPeBeCa Carmen

Pearl md 2 George Geisler

Children: Surname GEISLER
DaElChChPeHo Howard bn 1924 md Charlotte Rothlisberger

Children: Surname GEISLER
DaElChChPeHoJa Jay

DaElChChDa David bn 1900 md Wilma Ollom

Children: Surname ENSINGER
DaElChChDaMa Maxine bn 1943 md Ronald Isaly

Children: Surname ISALY
DaElChChDaMaRi Ricky bn 1959
DaElChChDaMaRa Randy bn 1961
DaElChChDaMaBr Brenda bn 1962

DaElChChFr Freda bn 1901 md Wesly Tisher

Children: Surname TISHER
DaElChChFrLe Lester bn 1924 d 1924
DaElChChFrVe Vernon bn 1926 md Mary Shaum

Children: Surname TISHER
DaElChChFrVePa Paul bn 1949
DaElChChFrVeTe Terry bn 1951
DaElChChFrVeSu Susan bn 1953
DaElChChFrVeJe Jeffrey bn 1954

DaElChChFrVi Virgil bn 1929 md Mary Lou Gramlich

Children: Surname TISHER
DaElChChFrViPa Pamela bn 1952
DaElChChFrViYv Yvonne bn 1955
DaElChChFrViBa Barbara Ann bn 1960
DaElChChFrViBr Brent bn 1960

DaElLy Lydia md David Wetter

Children: Surname WETTER
DaElLyJo John bn 1875
DaElLyEm Emma bn 1877
DaElLyEl Ella bn 1879 d 1949 md M. C. Newhart
DaElLyHe Henry bn 1881 md Eleanor Newhart

Children: Surname WETTER
DaElLyHeLu LuLu bn 1905 md Everet Scyoc
DaElLyHeEm Emmalena bn 1918 md Clyde Carpenter

Children: Surname CARPENTER
DaElLyHeEmGl Glenna bn 1940 md Bud Keeton

Children: Surname KEETON
DaElLyHeEmGlTh Thercia bn 1959
DaElLyHeEmGlAn Angelia bn 1961

DaElLyHeEmDa David Lee bn 1938

Children: Surname CARPENTER
DaElLyHeEmDaTo Tommy bn 1960
DaElLyHeEmDaJo Joyce Ann bn 1962

DaElLyHeEmWa Wanno

DaElLyHeHa Harvey David bn 1923 md Lena Burkey

Children: Surname WETTER
DaElLyHeHaWa Wallace bn 1951
DaElLyHeHaVi Violet Ann bn 1954

DaElLyEd Edward bn 1883 d 1936 md Sarah Fore

Children: Surname WETTER
DaElLyEdGe Geraldine F. bn 1911 md Bennie Buel Moss bn 1905

Children: Surname MOSS
DaElLyEdGeRe Rex Burton bn 1930
DaElLyEdGeDo Doris Evelyn bn 1932 md Charles Feamont

Children: Surname FEAMONT
DaElLyEdGeDoDa David Martin bn 1953
DaElLyEdGeDoJa James Lewis bn 1956

DaElLyEdGeNe Nettie Ellen bn 1934 md Martin Kyle Tennant

Children: Surname TENNANT
DaElLyEdGeNeRi Richard Kyle bn 1952
DaElLyEdGeNeJe Jeffrey Scott bn 1956
DaElLyEdGeNeMa Mark Edward bn 1958

DaElLyEdGeDa Darrell Gene bn 1936 md Sarah Wilson

Children: Surname MOSS
DaElLyEdGeDaPa Pamela Eugenia bn 1958
DaElLyEdGeDaGa Gary Eugene bn 1960

DaElLyEdGeAn Anna Fay bn 1938 md Faye Harper

Children: Surname HARPER
DaElLyEdGeAnKa Kathleen Ann bn 1957
DaElLyEdGeAnBe Beverly Kay bn 1959

DaElLyEdRu Russell bn 1909 md Geraldine Farnsworth bn 1914

Children: Surname WETTER
DaElLyEdRuRu Ruth Elane bn 1941 md William Boxler

Children: Surname BOXLER
DaElLyEdRuRuCh Christofer Neal bn 1959
DaElLyEdRuRuSt Stephen Mark bn 1960
DaElLyEdRuRuJo Joseph Michael bn 1962

DaElLyEdRuDa Darrell David bn 1939 md Shelah Marie Adams

DaElLyAd Adeline bn 1885 d 1937 md Henry Davis

Children: Surname DAVIS
DaElLyAdDo Doice
DaElLyAdEd Edith
DaElLyAdAu Audry
DaElLyAdHa Harold
DaElLyAdMa Marguerite
DaElLuAdRi Richard

DaElLyAl Alvin bn 1888 md Louise Wright

DaElRo Rosina Caroline bn 1857 d 1929 md March 16, 1876 Monroe Co, Oh. (by John W. Fischbach) John Luckart (Lukart) bn 1850 d 1940

Children: Surname LUCKART
DaElRoEm Emma Jola bn October 4, 1876 bapt November 1, 1876 by John W. Fischbach md Charles M. Hutchinson bn 1874 d 1955

Children: Surname HUTCHISON
DaElRoEmFr Freda E. bn 1896 md Louis J. Patch bn 1891

Children: Surname PATCH
DaElRoEmFrEs Esther J. bn 1920 md John Demchack bn 1919

Children: Surname DEMCHACK
DaElRoEmFrEsLo Lorena bn 1947

DaElRoEmFrLo Louis J., Jr. bn 1922 md Marjorie Phelps bn 1927

Children: Surname PATCH
DaElRoEmFrLoKa Kathleen Joy bn 1949 d 1949
DaElRoEmFrLoKe Keylon Louis bn 1950
DaElRoEmFrLoKs Keslie J. bn 1958

DaElRoEmFrDo Dorothy M. bn 1924 md Walter Forbes bn 1920

Children: Surname FORBES
DaElRoEmFrDoTi Timothy L. bn 1946
DaElRoEmFrDoEl Elizabeth A. bn 1948
DaElRoEmFrDoSu Susan G. bn 1952
DaElRoEmFrDoDo Douglas W. bn 1954
DaElRoEmFrDoDa David L. bn 1958
DaElRoEmFrDoDn Donald S. bn 1961

DaElRoEmFrTh Thomas E. bn 1926

DaElRoEmCh Charles E. bn 1899 md Verda Doughitt bn 1903

Children: Surname HUTCHISON
DaElRoEmChWa Wayne Allen bn 1935 md Ruth Howe

Children: Surname HUTCHISON
DaElRoEmChWaKe Keith bn 1957
DaElRoEmChWaLa Laural bn 1960
DaElRoEmChWaBr Brian bn 1960
DaElRoEmChWaCl Clark bn 1961

DaElRoEmChCa Carla J. bn 1938
DaElRoEmHa Harry C. bn 1903 md Doris Brown

Children: Surname HUTCHISON
DaElRoEmHaDa David A. bn 1940
DaElRoEmHaSc Scott H. bn 1951

DaElRoEmAl Albert M. bn 1906 md Verna Bolen

Children: Surname HUTCHISON
DaElRoEmAlRo Robert bn 1935 md Beth Nist

Children: Surname HUTCHISON
DaElRoEmAlRoKi Kimberly bn 1960
DaElRoEmAlRoLe Leslie bn 1962

DaElRoEmAlAn Ann bn 1938 md David Rankin

Children: Surname RANKIN
DaElRoEnAlAnBa Barry bn 1961

DaElRoCl Clara Elisabeth bn August 19, 1878 bapt October 11, 1878 by David Graessle d 1930
DaElRoAl Albert bn 1880
DaElRoFr Fred W. bn 1882 d 1961 md Bertha Derr bn 1888 d 1943

Children: Surname LUIKART
DaElRoFrHe Helen bn 1908 md 1 Hubert Lemasters bn 1907

Children: Surname LEMASTERS
DaElRoFrHeEu Eugene bn 1926 md Ann Thomas

Children: Surname LEMASTERS
DaElRoFrHeEuSu Susan bn 1948
DaElRoFrHeEuSa Sandy bn 1950
DaElRoFrHeEuDe Debby bn 1957
DaElRoFrHeEuBe Benny bn 1958

DaElRoFrHeAl Allen bn 1929 md Margie Jean Smith

Children: Surname LEMASTERS
DaElRoFrHeAlMi Mike bn 1952
DaElRoFrHeAlPa Pat bn 1954
DaElRoFrHeAlYv Yvonne bn 1956

Helen md 2 David Smith bn 1900

Children: Surname SMITH
DaElRoFrHeJu Judith bn 1942 md Kenneth Steinke bn 1939

Children: Surname STEINKE
DaElRoFrHeJuMe Melodie bn 1960
DaElRoFrHeJuRe Rex Allen bn 1961
DaElRoFrHeJuTo Tom Lynn bn 1962

DaElRoFrCh Chester Allen bn 1910 d 1928
DaElRoFrBe Betty bn 1923 md Jack Korwin bn 1920

Children: Surname KORWIN
DaElRoFrBeJo John Terry bn 1944
DaElRoFrBeLa Larry Fred bn 1948
DaElRoFrBeGa Gary Lee bn 1951

DaElRoEr Ernest G. bn 1884 md Anna Bean bn 1885 d 1960
DaElRoEd Edwin D. bn 1886 md Minnie Bales d 1945
DaElRoLu Lulu bn 1890 md Wilson Monagold

DaElEm Emma bn May 21, 1860 bapt June 17, 1860 d 1917 md 1 January 12, 1885 Hannibal, Oh. (by James E. Garrett) James Munrian Pittsburg, Pa. md 2 October 19, 1893 Hannibal, Oh. (by John Kuster) Henry Lapp

Children: Surname MUNRIAN
DaElEmLu Lulu bn 1885 d 1960 md Samuel Stauffer bn 1880 d 1957

Children: Surname STAUFFER
DaElEmLuGl Gladys bn 1907 md Henry Tisher

Children: Surname TISHER
DaElEmLuGlKe Kenneth S. bn 1928 md Ann Mosko

Children: Surname TISHER
DaElEmLuGlKeSa Samuel Lester bn 1958
DaElEmLuGlKeKe Kevin Henry bn 1961

DaElEmLuGlTh Thomas H. bn 1932 md Kathleen Kelly

Children: Surname TISHER
DaElEmLuGlThSh Sheryl Ann bn 1955
DaElEmLuGlThSa Sandra Lee bn 1957
DaElEmLuGlThPa Patrick Alan bn 1960

DaElEmLuLe Lester Roland bn 1911 md Lillian Millheim
DaElEmLuMi Mildred Elizabeth bn 1915 md Frank P. Scarpaci

Children: Surname SCARPACI
DaElEmLuMiJo Jo-Ann bn 1933 md Clarence Fobes

Children: Surname FOBES
DaElEmLuMiJoFr Frank Lyman bn 1952
DaElEmLuMiJoKa Kathleen Lee bn 1954
DaElEmLuMiJoJo Jon Clifton bn 1958
DaElEmLuMiJoTh Thomas Lester bn 1961
DAElEmLuMiJoTi Timothy Paul bn 1961

DaElEmLuMiMa Mary Lou bn 1942 md Ronald Chapin
DaElEmLuMiSa Samuel Frank bn 1948

DaElEmLuLu Lucille V. bn 1917 md Michael Klapak

Children: Surname KLAPAK
DaElEmLuLuPa Patricia Ann bn 1935 md Robert Greer

Children: Surname GREER
DaElEmLuLuPaLy Lynne Ann bn 1954

DaElEmLuLuJe Jean Michele bn 1940 md Anthony Butch

Children: Surname BUTCH
DaElEmLuLuJeLo Loria Jean bn 1959
DaElElLuLuJeLn Lonnie Jay bn 1961

DaElEmLuLuKa Kathleen Jay bn 1943 md Thomas Lambert

DaElRo Rose bn 1862 d 1941 md Albert D. Zink

Children: Surname ZINK
DaElRoRo Roy bn 1896 md Alma Walters

Children: Surname ZINK
DaElRoRoJe Jean bn 1924 md Floyd Anderson

Children: Surname ANDERSON
DaElRoRoJeRo Rod Kenneth bn 1954

DaElRo↔Ru Russell bn 1898
DaElRo←Cl Clarence bn 1901 md Pearl Schupbach
DaElRo←Fr Fred bn 1903 d 1940 md Ida Weiss

Children: Surname ZINK
DaElRo←FrDo Doris md Wally Hester

DaElRo←Er Erma md Henry Ensinger

Children: Surname ENSINGER
DaElRo←ErJo John bn 1927
DaElRo←ErRo Robert bn 1924

DaElGo Godfrey Albert bn March 10, 1865 bapt May 14, 1865 by John C. Kopp d 1940 md Lila Cehrs bn 1873 d 1957

Children: Surname ENSINGER
DaElGoLu Lula bn 1894 md Frank Haldiman bn 1889

Children: Surname HALDIMAN
DaElGoLuSy Sylvia bn 1915 md John Bauer bn 1905

Children: Surname BAUER
DaElGoLuSyPh Phyllis bn 1933 md Carl Leohr

Children: Surname LEOHR
DaElGoLuSyPhTa Tamra bn 1962

DaElGoLuSyDo Dorothy bn 1935 md Keith Nalley

Children: Surname NALLEY
DaElGoLuSyDoLy Lynn bn 1957
DaElGoLuSyDoBr Brian bn 1959

DaElGoLuSyJa Janet bn 1938 md Walter Ammon, Jr.

Children: Surname AMMON
DaElGoLuSyJaMi Michael bn 1963

DaElGoLuSyMa Martha bn 1941 md Harold High
DaElGoLuSyKe Kenneth bn 1947
DaElGoLuSyDe Deborah bn 1952

DaElGoLuFr Frederick bn 1917 d 1944 (killed in World War II)
DaElGoLuTr Tressa bn 1922 md Freeman Rufener

Children: Surname RUFENER
DaElGoLuTrFr Freeman, Jr. bn 1942
DaElGoLuTrCa Carolyn bn 1944 md Charles Eakin
DaElGoLuTrNa Nancy bn 1946
DaElGoLuTrRi Richard bn 1947

DaElGoLuMa Marie bn 1923 md Lloyd E. Gasser

Children: Surname GASSER
DaElGoLuMaSh Shirley bn 1942
DaElGoLuMaDo Donna bn 1943
DaElGoLuMaJa James bn 1944
DaElGoLuMaCo Colleen bn 1947
DaElGoLuMaTo Tom bn 1952
DaElGoLuMaNo Norma bn 1956

DaElGoLuWi William bn 1927 md Martha Baker

Children: Surname HALDIMAN
DaElGoLuWiCh Cheryl bn 1949
DaElGoLuWiSa Sandra bn 1951
DaElGoLuWiFr Frederick bn 1953
DaElGoLuWiWi William bn 1956

DaElGoLuNi Nina bn 1929 md Wayne Rufener

Children: Surname RUFENER
DaElGoLuNiCh Christine bn 1950
DaElGoLuNiRo Ronald bn 1953
DaElGoLuNiJo John bn 1957

DaElGoLuPh Phyllis bn 1931 md Roy Ramsier

Children: Surname RAMSIER
DaElGoLuPhKa Karen bn 1950
DaElGoLuPhAl Allen bn 1954
DaElGoLuPhBo Bonnie bn 1956

DaElGoLuBe Betty bn 1933 md Carl Lindley

Children: Surname LINDLEY
DaElGoLuBeMa Marcie bn 1952
DaElGoLuBeJu Judy bn 1953

EaElGoBe Bessie bn 1898 md Bill Cavany

Children: Surname CAVANY
DaElGoBeGl Gladys bn 1919 md Kenneth Reed

Children: Surname REED
DaElGoBeGlSa Sandra md Harry Bender

DaElGoBeRo Robert bn 1921 md Willice _____

Children: Surname CAVANY
DaElGoBeRoLi Linda bn 1947
DaElGoBeRoBr Brenda bn 1947
DaElGoBeRoWi William

DaElGoBeNo Norma bn 1924 md Harry Barnes

Children: Surname BARNES
DaElGoBeNoPa Patty bn 1945
DaElGoBeNoPm Pam bn 1947
DaElGoBeNoBi Billy bn 1948

DaElGoJa Jake bn 1899 md Alice Clark

Children: Surname ENSINGER
DaElGoJaMa Mary Alice bn 1924 md Bud Hopkins

Children: Surname HOPKINS
DaElGoJaMaMa Marylon bn 1947
DaElGoJaMaRa Raymond bn 1949
DaElGoJaMaRu Russell bn 1953
DaElGoJaMaCa Carolyn bn 1955

DaElGoCl Clarence bn 1904 md Minnie Chauanak
DaElGoRu Russell bn 1911 md Olive _____

Children: Surname ENSINGER
DaElGoRuJe Jean bn 1936
DaElGoRuDa Dale bn 1937 md Rite _____

Children: Surname ENSINGER
DaElGoRuDaKi Kimberly bn 1959

DaElTh Theodore Ernest bn November 21, 1867 bapt ____ 26, 1868 d 1941 md Elizabeth Stauffer

DaElAl Albert bn February 28, 1872 bapt May 12, 1872 by Charles Lurker d 1930 md Delia Hyder bn 1880 d 1962

Children: Surname ENSINGER

DaElAlAr Arley bn 1898 md Florence Beck bn 1898

Children: Surname ENSINGER

DaElAlArJe Jean Arlie bn 1920 md Wayne Russell bn 1920

Children: Surname RUSSELL

DaElAlArJeCa Carol Lynn bn 1942 md Thomas Dawson bn 1942

Children: Surname DAWSON

DaElAlArJeCaTh Thomas David bn 1962

DaElAlArJeCaJo John Paul bn 1963

DaElAlArRi Richard Lee bn 1923 md Pauline Schnupp bn 1923

Children: Surname ENSINGER

DaElAlArRiRu Ruth Ellen bn 1946

DaElAlArRiBu Bruce Allen bn 1949

DaElAlArRiAr Arlea Jean bn 1954

DaElAlGu Guy H. bn 1899 md Lucy Reeves bn 1902

Children: Surname ENSINGER

DaElAlGuGu Guy Homer bn 1921 md Betty Lee Frazier bn 1921

Children: Surname ENSINGER

DaElAlGuGuRo Ronald Homer bn 1943

DaElAlGuGuLa Larry Ray bn 1947

DaElAlGuMa Mary Catherine bn 1926 md 1 Richard Olmstead bn 1926 d 1949

Children: Surname OLMSTEAD

DaElAlGuMaBa Barbara Ann bn 1948 d 1949

Mary Catherine md 2 Wade Adney

Children: Surname ADNEY

DaElAlGuMaMa Mary Ann bn 1958

DaElAlGuMaCa Caroline bn 1960

DaElAlGuKe Kenneth Reeves bn 1929 md Rose Marie Green bn 1930

Children: Surname ENSINGER

DaElAlGuKeSt Steven bn 1953

DaElAlGuRo Robert Chalmer bn 1929 md Patricia Morgan

Children: Surname ENSINGER
DaElAlGuRoDa Danny bn 1950
DaElAlGuRoCi Cindy bn 1954
DaElAlGuRoMa Mark bn 1957

DaElAlGuWi William Albert bn 1923 d 1925

DaElAlLe Leon Chalmer bn 1901 md Lillian Croxall

Children: Surname ENSINGER
DaElAlLeMa Margie May bn 1926 d 1926
DaElAlLeRi Richard D. bn 1927 md Loretta Crawford bn 1929

Children: Surname ENSINGER
DaElAlLeRiPa Pamela bn 1957
DaElAlLeRiTr Tracy bn 1959

DaElAlLePa Paige Sharon bn 1932 md Don McKeever bn 1932

Children: Surname McKEEVER
DaElAlLePaMa Mark bn 1956

• DaCa (Susan) Catherine (Katherine) Yaussy bn December 30, 1829 Switzerland (d/o Daniel Yaussy and Mary Bruni) d March 8, 1908 Monroe Co, Oh. md Christian Dangel bn April 30, 1927 Wurtemberg, Germany (s/o George Dangel and Anna C. _____) d October 13, 1898 Monroe Co, Oh. Both bur St. John's Methodist, Sardis Ridge, Monroe Co, Oh. Christian and Catherine settled near St. John's Methodist Church and built a brick house that has been continuously occupied by Dangel's for four generations.

Children: Surname DANGEL

DaCaCe Cecelia bn 1854 d 1929 md November 1, 1876 (by John W. Fischbach) John Fuchs bn 1852 d 1923

Children: Surname FUCHS

DaCaCeCl Clara bn 1877 md John J. Kasserman bn 1867 d 1950

Children: Surname KASSERMAN

DaCaCeClLa Laura bn 1896 md Harry J. Ruby bn 1894

Children: Surname RUBY

DaCaCeClLaEa Earl bn 1921 md Opal Smith

Children: Surname RUBY

DaCaCeClLaEaPa Patricia bn 1941 md Daniel Moore

Children: Surname MOORE

DaCaCeClLaEaPaJe Jeffrey bn 1962

DaCaCeClLaEaCa Carolyn bn 1947

DaCaCeClLaEaBa Barbara bn 1948

DaCaCeClLaEd Edna bn 1923 md D. Dale Curfman

Children: Surname CURFMAN

DaCaCeClLaEdDa David Dale bn 1947

DaCaCeClLaEdDo Donald bn 1952

DaCaCeClLaEdDn Donna bn 1954

DaCaCeClLaDo Doris bn 1927 md James Basile bn 1926

Children: Surname BASILE

DaCaCeClLaDoLi Linda bn 1948

DaCaCeClLaDoJo Joan bn 1950

DaCaCeClLaDoJa James, bn 1955

DaCaCeClId Ida bn 1898 md Al Backe bn 1902

Children: Surname BACKE

DaCaCeClIdLe Lenore bn 1927 d 1927

DaCaCeClEd Edna bn 1900 md William Rufener
bn 1904

Children: Surname RUFENER
DaCaCeClEdLo Loren bn 1925 md Patricia
Wassem

Children: Surname RUFENER
DaCaCeClEdLoMi Michael
DaCaCeClEdLoSu Susan
DaCaCeClEdLoKa Kathy
DaCaCeClEdLo__

DaCaCeClEdDe Dean bn 1927 md Trudy
Stauffer

Children: Surname RUFENER
DaCaCeClEdDeGa Gary
DaCaCeClEdDeDi Diane
DaCaCeClEdDeBo Bobby

DaCaCeClEdSh Shirley bn 1936 md Eugene
Arnold

DaCaceClHa Harry bn 1902 md Goldie Hancie

Children: Surname KASSERMAN
DaCaCeClHaJa James md Janet Hahn

Children: Surname KASSERMAN
DaCaCeClHaJaJi Jill

DaCaCeClHaJo John

DaCaCeClEu Eugene bn 1907 md Irene Peake

Children: Surname KASSERMAN
DaCaCeClEuRo Ronald

DaCaCeClMi Minnie bn 1909 md Louis Straub
d 1963

Children: Surname STRAUB
DaCaCeClMiLl Lloyd bn 1927 md Doris ___

Children: Surname STRAUB
DaCaCeClMiLl__
DaCaCeClMiLl__
DaCaCeClMiLl__

DaCaCeClMiGl Glen bn 1930 md Martha ___

Children: Surname STRAUB
DaCaCeClMiGl__
DaCaCeClMiGl__

DaCaCeClMiDe Delmar md Jean _____

Children: Surname STRAUB
DaCaCeClMiDe__
DaCaCeClMiDe__
DaCaCeClMiDe__

DaCaCeClEa Earl bn 1914 md Elsie Huffman

Children: Surname KASSERMAN
DaCaCeClEaAr Arlan Earl "Jack" bn 1936
md Carol Fenner

Children: Surname Kasserman
DaCaCeClEaArEu Eunice
DaCaCeClEaArDa David bn 1960

DaCaCeClEaLa Larry bn 1940
DaCaCeClEaWa Wayne bn 1945

DaCaCeEl Ella bn 1879 d 1945 md Arnold Steiner

Children: Surname STEINER
DaCaCeElEu Eunice bn 1903 d 1963
DaCaCeElLe Lewis bn 1905 d 1943 md Thelma ___
DaCaCeElLi Lilly bn 1906
DaCaCeElPe Pearl bn 1907 md Charles Bell

Ella md 2 Chris Zuber

Children: Surname ZUBER
DaCaCeElWi Willard bn 1913 md Nina _____
DaCaCeElCe Cecelia bn 1916 md John Dushenke
DaCaCeElMa Mabel bn 1919

DaCaCeLo Louisa Magdalena bn May 27, 1880 bapt August 8, 1880 by D. Graessle d 1943 md Okey White

Children: Surname WHITE
DaCaCeLoCl Clarence bn 1904
DaCaCeLoWi William bn 1911
DaCaCeLoAl Alma bn 1913
DaCaCeLoMa Mary
DaCaCeLoHo Horace

DaCaCeEu Eunice bn 1881 md Herbert Turner

Children: Surname TURNER
DaCaCeEuMa Mabel bn 1904 md _____ Rohlf
DaCaCeEuMr Margaret
DaCaCeEuEd Edith
DaCaCeEuWi Wilford

DaCaCeAl Albert bn 1884 d 1950 md Etta Nething d 1950

Children: Surname FUCHS
DaCaCeAlVi Virginia md Allen Ketzel

Children: Surname Ketzel
DaCaCeAlViAl Allen

DaCaCeAlRa Raymond
DaCaCeAlRo Romance md Robert Wilson

DaCaCeAlJa James md June Myers

Children: Surname FUCHS
DaCaCeAlJaMa Mary bn 1939 md Ned Boston, Jr.

Children: Surname BOSTON
DaCaCeAlJaMaLa Larry Allen bn 1962

DaCaCeAlJaJu Judith bn 1941 md Charles Isaly

Children: Surname ISALY
DaCaCeAlJaJuJa Jackie bn 1957
DaCaCeAlJaJuJi Jill bn 1960

DaCaCeAlJaLa Larry bn 1944
DaCaCeAlJaRo Robert bn 1947
DaCaCeAlJaKe Kenneth bn 1950
DaCaCeAlJaDi Dianne bn 1957

DaCaEd Edward bn June, 1856 Ohio Twp, Monroe Co, Oh. d 1907 md December 9, 1880 Monroe Co, Oh. (by David Graesale) Elizabeth M. Blattler bn June 1859 Oh. (d/o Chris Blattler and _____)

Children: Surname DANGEL
DaCaEdId Ida Ellen bn May 23, 1882 bapt September 17, 1884 Monroe Co, Oh. by O. C. Klocksiem md October 20, 1910 (by J. Blackmann) Arthur (R.C.) Miller Berrien Springs, Md.
DaCaEdAn Anna Catharine (Kathryn) bn January 4, 1884 bapt March 2, 1884 St. John's Methodist Church by O. C. Klocksiem d 1946 md Emmanuel Staib
DaCaEdAl Albert Edward bn February 19, 1886 bapt June 27, 1886
DaCaEdCl Clara Louisa bn January 21, 1888 bapt October 7, 1888 Town Green, Wetzel Co., W. Va.
DaCaEdCa Carl Wesley bn November 29, 1889 bapt March 26, 1890 New Martinsville by Mersfelder md Alma Klay

Children: Surname DANGEL
DaCaEdCaHo Howard B. bn 1921 d 1921
DaCaEdCaHm Homer B. bn 1921 md Marie Moore

Children: Surname DANGEL
DaCaEdCaHmNa Nancy bn 1946
DaCaEdCaHmEd Edwin bn 1951

DaCaEdCaWi Wilfred bn 1924 d 1956

DaCaEdMa Mary (Maria) Virginia bn February 20, 1892 bapt July 5, 1895 Monroe Co, Oh. by John Kuster d 1963 md Rev. O. E. Haueter

Children: Surname HAUETER
DaCaEdMaRa Rachel bn 1932 md George Bach

Children: Surname BACH
DaCaEdMaRaLo Loren bn 1953

DaCaEdCh Christian Edwin bn January 5, 1894 bapt July 5, 1895 Monroe Co, Oh. by John Kuster md Mabel Ischy

Children: Surname DANGEL
DaCaEdChNe Nelson bn 1921 md Krystal Kelley

Children: Surname DANGEL
DaCaEdChNeCh Cheryl bn 195_

DaCaEdChWi William bn 1926 md Eleanor Fiscus

Children: Surname DANGEL
DaCaEdChWiMa Matthew
DaCaEdChWiJe Jean
DaCaEdChWiAn Andrew

DaCaEdRo Robert Eugene bn January 25, 1896 bapt June 27, 1897 Monroe Co, Oh. by John Kuster
DaCaEdDa David E. bn July 1899
DaCaEdJo John Henry bn November 16, 1902 bapt February 8, 1903 by E. W. Bockstahler md Laura Hughes

Children: Surname DANGEL
DaCaEdJoDa David bn 1940

DaCaEm Emilie bn 1858 d 1860
DaCaHe Helene bn June, 1860 d 1861
DaCaLo Louise bn February 23, 1862 bapt April 20, 1962 Oh. d 1933 bur St. John's Methodist Church, Ohio Twp, Monroe Co, Oh. Single
DaCaAl Albert bn 1864 d 1869
DaCaDa David E. bn 1866 d 1951 md Louise Tisher bn 1867 d 1960

Children: Surname DANGEL
DaCaDaPa Paul Eugene bn 1894 md Opal Sheets

Children: Surnane DANGEL
DaCaDaPaDe Dennis David bn 1939
DaCaDaPaDo Douglas bn 1945

DaCaDaHe Herbert A. bn 1897 md Irma Forester

Children: Surname DANGEL
DaCaDaHeDa David Eugene bn 1928 md Jean Craven

Children: Surname DANGEL
DaCaDaHeDaCy Cynthia Marie bn 1952
DaCaDaHeDaGa Gary Allen bn 1954
DaCaDaHeDaBr Brian David bn 1962

DaCaCaHeJe Jean (Rose) bn 1930 md James Fallon

Children: Surname FALLON
DaCaDaHeJeNa Nancy Ann bn 1956
DaCaDaHeJeLi Linda Lee bn 1957
DaCaDaHeJeRi Richard James bn 1958
DaCaDaHeJeDo Donald John bn 1959
DaCaDaHeJeRo Robert Mark bn 1960

DaCaDaGe Gertrude Louise bn 1900 md William Frederick Arnold

Children: Surname ARNOLD
DaCaDaGeRo Robert William md Joan Hannum

DaCaEl Ella (Ellen Wilhelmina) bn May 24, 1868 bapt June 5, 1868 d 1933 md James Blatter

Children: Surname BLATTER
DaCaElWe Wesley bn 1889 d 1918 md Lena Smith

Children: Surname BLATTER
DaCaElWeLe Lester bn 1915 md Dora First

Children: Surname BLATTER
DaCaElWeLeCa Carolyn bn 1941 md Norman Bishop
DaCaElWeLeBa Barbara bn 1942 md Noble Gnavin
DaCaElWeLeMa Marcella bn 1944 md Gerald Snyder
DaCaElWeLeCh Cheryl bn 1946 md Larry Snyder
DaCaElWeLeRo Ronald bn 1947

DaCaElBe Bertha Helena bn June 17, 1891 bapt ____ 17, 1891 d 1918 md Fred Ruby

DaCaElPa Paul David bn June 4, 1895 bapt March 8, 1896 by John Kuster md _____

Children: Surname BLATTER
DaCaElPaJu Juanita md Bill Sibley

DaCaElLi Lillian (Lilly) Elizabeth bn January 9, 1898 bapt August 14, 1898 by Herman Rogatzky md Joseph Haldiman

Children: Surname HALDIMAN
DaCaElLiKe Kenneth bn 1922 md Ruby Abrahamson

Children: Surname HALDIMAN
DaCaElLiKeJa Jacqueline bn 1945
DaCaElLiKeDe Deborah bn 1948

DaCaElLiDe Delphine bn 1924 md Frank Hisem

Children: Surname HISEM
DaCaElLiDeJe Jeffrey bn 1952
DaCaElLiDeMa Mark bn 1955

DaCaElLiVi Viola bn 1927 d 1929

DaCaElMi Minnie Katharine bn November 2, 1901 bapt January 8, 1902 St. John's Methodist Church by E. W. Bockstahler md Ralph Keller

DaCaElMa Mabel Ida bn November 17, 1903 bapt June 26, 1904 St. John's Methodist Church by E. W. Bockstahler md Harold Rich

Children: Surname RICH
DaCaElMaGl Gladys bn 1927 md William Davis

Children: Surname DAVIS
DaCaElMaGlAm Amy bn 1953
DaCaElMaGlJa James bn 1957

DaCaEu Eugene bn 1870 d 1871

•DaMa Mary Roseanna? (d/o Daniel Yaussy and Mary Bruni) md _____ Resecker
They settled on Mule Ridge, near Zion Church.

Children: Surname RESECKER
DaMaMa Mary md Hercules Pugh bn 1824

Children: Surname PUGH
DaMaMaKa Katherine bn 1877 d 1963 md Will Shultz

Children: Surname SHULTZ
DaMaMaKaBe Betty bn 1918

DaMaMaAl Alice bn 1878 d 1961 md S. B. Deare
DaMaMaEd Edith bn 1874 d 1916 md Lewis Singwald

Children: Surname SINGWALD
DaMaMaEdGe Gertrude bn 1897
DaMaMaEdWe Wesley bn 1899
DaMaMaEdRa Ralph bn 1901

DaMaMaEs Estella bn 1880 d 1915
DaMaMaJo John bn 1884 d 1926
DaMaMaMa Marquis bn 1872 d 1872

DaMaKa Kate
DaMaEl Elizabeth bn 1847 d 1870 md Leonard Saltzer

Children: Surname SALTZER
DaMaElGe George

•DaSa Samuel* bn 1834 d 1904 md Anna Herginer bn ca 1843 Switzerland.
Samuel and Anna reared their family on a farm near the Mt. Vernon Church on Long Ridge. Three generations grew up in this home.

Children: Surname YAUSSY
DaSaMa Mary (Mollie) bn 1865 d 1945 md Ed Blackburn

Children: Surname BLACKBURN
DaSaMaRo Roy bn 1887 md Jessie Morrison

Children: Surname BLACKBURN
DaSaMaRoEl Elsie bn 1910
DaSaMaRoCl Clifton bn 1914

DaSaMaMa Maude bn 1889 md Joseph Piper

Children: Surname PIPER
DaSaMaMaHa Harry bn 1912 md Folda Petraco

Children: Surname PIPER
DaSaMaMaHaHa Harry, Jr.
DaSaMaMaHaEi Eileen

DaSaMaMaGl Glenn bn 1914
DaSaMaMaEu Eugene bn 1922 md Jean Herman

Children: Surname PIPER
DaSaMaMaEuAl Alan
DaSaMaMaEuAr Arlen

DaSaMaAl Alice bn 1898 md George Massey

Children: Surname MASSEY
DaSaMaAlRo Ronald

DaSaAn Anna bn 1866 d 1889
DaSaEm Emma bn 1869 d 1906 md Alvin Bowers bn 1866 d 1912

Children: Surname BOWERS
DaSaEmEl Ella Mabel bn 1893 md Harry Potts

Children: Surname POTTS
DaSaEmElJe Jean bn 1909 md Alfred Hall

Children: Surname HALL
DaSaEmElJeFr Frances bn 1931 md Charles Bush

Children: Surname BUSH
DaSaEmElJeFrBe Belinda bn 1950
DaSaEmElJeFrKe Kenneth bn 1959

DaSaEmElJeAl Alfred, Jr. bn 1933 md Esther _____

*(S/o Daniel Yaussy and Mary Bruni)

Children: Surname HALL
DaSaEmElJeAlSu Susie bn 1954
DaSaEmElJeAlMi Mickle bn 1957
DaSaEmElJeAlLo Lori bn 1962

DaSaEmElBo Bowers Philip bn 1911 md Nell Marie _____

Children: Surname POTTS
DaSaEmElBoPa Patty bn 1932 md Arthur Lubic

Children: Surname LUBIC
DaSaEmElBoPaBa Barbara Jo bn 1957
DaSaEmElBoPaJi Jimmy Arthur bn 1959

DaSaEmElBoMa Margaret Jean bn 1934 md Parker Spurlin

Children: Surname SPURLIN
DaSaEmElBoMaPh Philip bn 1954
DaSaEmElBoMaSu Susan bn 1957
DaSaEmElBoMaJo Joan bn 1960
DaSaEmElBoMaJa Jackey bn 1961

DaSaEmElBoBa Barbara bn 1939 md Richard Westfall

Children: Surname WESTFALL
DaSaEmElBoBaTe Terry bn 1956
DaSaEmElBoBaRi Rickie bn 1957
DaSaEmElBoBaSa Sammy bn 1958

DaSaEmElEv Evelyn bn 1914 md Joseph Palmer

Children: Surname PALMER
DaSaEmElEvSa Sally bn 1935 md _____ Pauley

Children: Surname PAULEY
DaSaEmElEvSaJo Joey bn 1955
DaSaEmElEvSaDa David bn 1957

DaSaEmElTh Theda bn 1916 md Kenneth McFann

Children: Surname McFANN
DaSaEmElThJe Jeanne md _____ Underwood

Children: Surname UNDERWOOD
DaSaEmElThJeCa Cathy bn 1959

DaSaEmElThJo Joan md _____ Egan

Children: Surname EGAN
DaSaEmElThJoCa Carol Ann bn 1960
DaSaEmElThJoKe Kenneth bn 1961

DaSaEmElAn Ann Elizabeth bn 1918 md Harry Leseallette

Children: Surname LESEALLETTE
DaSaEmElAnBe Beverly Ann bn 1941
DaSaEmElAnNa Nancy bn 1943

DaSaEmElFr Frances May bn 1920 md Virgil Campbell

Children: Surname CAMPBELL
DaSaEmElFrJu Judy Ann bn 1942
DaSaEmElFrLi Linda Sue bn 1944
DaSaEmElFrEi Eilen Michelle bn 1958

DaSaEmElHa Harry Dale, Jr. bn 1925 md Nancy _____

Children: Surname POTTS
DaSaEmElHaJo Jody bn 1949
DaSaEmElHaDe Debra Ann bn 1950
DaSaEmElHaBr Bradley bn 1952
DaSaEmElHaCa Cathy bn 1957

DaSaEmSa Samuel Holland bn 1889 md Florence Stewart

DaSaEd Edward bn 1871 d 1943 md Nellie Wetter

Children: Surname YAUSSY
DaSaEdMa Mabel md 1 George Marns md 2 Chester Rudie
DaSaEdMy Myrtle md 1 Oscar Dornbush md 2 John Anweiler

Children: Surname DORNBUSH
DaSaEdMyLe Leroy md Gertrude Nevell

Children: Surname DORNBUSH
DaSaEdMyLeDe Dennis Lee
DaSaEdMyLeKa Karen Sue
DaSaEdMyLeSt Stephen Michael

DaSaAl Albert Wilhelm bn February 27, 1873 bapt June 9, 1875 d 1895 (drowned)
DaSaKa Karl Fredrick bn October 13, 1874 bapt June 9, 1875
DaSaCh Charles bn 1877 d 1959 md Lena Stalbert

Children: Surname YAUSSY
DaSaChMa Mabel md Peter Gorby

Children: Surname GORBY
DaSaChMaRo Roger bn 1935 md Shirley Barnes

Children: Surname GORBY
DaSaChMaRoJa Janice
DaSaChMaRoSh Sharon
DaSaChMaRoKe Kent

DaSaChMaGa Gary bn 1939
DaSaChMaGr Gregg bn 1946

DaSaEl Ella (Ellen) Arminda bn November 9, 1877 bapt May 25, 1878 d 1956 md Julius Crinkey

Children: Surname CRINKEY
DaSaElLa Lawrence md Margaret _____

Children: Surname CRINKEY
DaSaElLaKe Keith
DaSaElLaDo Donald

DaSaElMa Martha md John Farnwalt

Children: Surname FARNWALT
DaSaElMaHu Hubert md Florence Carolin
DaSaElMaKe Keith

DaSaRo Rosina Elizabeth bn March 1, 1880 bapt July 18, 1881 d 1881
DaSaJo Josephine bn 1881 d 1881
DaSaJh John William bn July 19, 1882 bapt April 22, 1883 d 1961 md Leona Henthorn

Children: Surname YAUSSY
DaSaJhHa Harry bn 1905 md Madelene Smith bn 1912

Children: Surname YAUSSY
DaSaJhHaPa Patricia bn 1931 md Myrven R. Davis

Children: Surname DAVIS
DaSaJhHaPa Pa Patricia Elizabeth bn 1951
DaSaJhHaPaKa Karen Sue bn 1953
DaSaJhHaPaMy Myrven, Jr. bn 1955

DaSaJhHaCa Carolyn bn 1935 md Steve Sereviez

Children: Surname SEREVIEZ
DaSaJhHaCaSt Stephenes bn 1952
DaSaJhHaCaSe Steve bn 1955

DaSaJhHaSu Suzanne bn 1937 md Thomas Degarmo

Children: Surname DEGARMO
DaSaJhHaSuDe Debbie bn 1955
DaSaJhHaSuSh Sherry bn 1957
DaSaJhHaSuTh Thomas, Jr. bn 1963

DaSaJhHaJo John bn 1941 md Sharon Landers bn 1943
DaSaJhHaRo Robert bn 1943
DaSaJhHaDa David bn 1946

DaSaJhHe Helen bn 1914 md Joseph Davis

Children: Surname DAVIS
DaSaJhHeJo JoAnn bn 1936 md Edward Copper

Children: Surname COPPER
DaSaJhHeJoJo Joseph, Jr. bn 1957

DaSaJhHeJu Judy bn 1938

DaSaJhAr Arthur bn 1920 md Helen Spencer bn 1919

Children: Surname YAUSSY
DaSaJhArMa Mark bn 1946
DaSaJhArDa Dale bn 1952

DaSaJhPa Paul bn 1922 md 1 Eileen Sprowls md 2 Nancy Hundley

Children: Surname YAUSSY
DaSaJhPaAn Ann bn 1951

• DaJo John Cris bn ca 1837 Switzerland (s/o Daniel Yaussy and Mary Bruni)
md Mary Eppler

Children: Surname YAUSSY
DaJoMa Mary bn 1864 d 1935 md 1 _____ Cook md 2 _____ Byron

Children: Surname COOK
DaJoMaGe George T. bn 1895 md Zola Blake
DaJoMaDo Dorothea bn 1897 md _____ Bay

Children: Surname BAY
DaJoMaDoMi Milton bn 1924
DaJoMaDoMa Marvin bn 1929 md Connie Grandy

Children: Surname BAY
DaJoMaDoMaLa Laura bn 1957

DaJoMaDoMy Myron bn 1929 md Lovetta Herrick

Children: Surname BAY
DaJoMaDoMyPa Paul bn 1960
DaJoMaDoMyDi Diane bn 1961

DaJoWi Will
DaJoFr Fred md Minnie Boardman
DaJoJo John bn 1867 d 1948 md Matilda McClung bn 1872 d 1934

Children: Surname YAUSSY
DaJoJoBe Bertha Beulah bn 1896
DaJoJoWi Willard bn 1897
DaJoJoSa Samuel Ralph bn 1899 md Frances Huffman bn 1903
DaJoJoEd Edith Delores bn 1902 md Donald Elling bn 1901

Children: Surname ELLING
DaJoJoEdDo Donna Delores bn 1939

DaJoJoAn Anna bn 1871 d 1960

INDEX

Abendroth, Pearl, p82
Abrahamson, Ruby, p501
Ackerman, Anna Christena, p312, 337, 340, 354
Ackerman, Arthur Benjamin, p320
Ackerman, Benjamin Herman, p320
Ackerman, Benjamin P., p337
Ackerman, Benjamin Phillip, p317
Ackerman, Clara Gertrude, p319
Ackerman, Clarence, p318
Ackerman, Edward, p337
Ackerman, Elsie (Hines), p338
Ackerman, Freda, p318
Ackerman, George, p338
Ackerman, George Benjamin, p337
Ackerman, George Gilbert, p318
Ackerman, Henry, p319
Ackerman, Henry Casper, p318
Ackerman, Herman, p312
Ackerman, John, p194
Ackerman, John A., p316, 317, 321
Ackerman, John Adam, p191
Ackerman, Lester, p337
Ackerman, Louise (Christman), p194
Ackerman, Mary, p318, 322
Ackerman, Mary C., p318
Ackerman, Matilda Johana, p319
Ackerman, Rosa, p193, 194
Ackerman, Rosa Marie, p225, 231
Ackerman, Rosa (Rosina) Marie, p317
Ackerman, Rose (Rosa) Marie, p191, 196
Ackerman, Roy B., p318
Ackerman, Sam H., p318
Ackerman, Stella, p318
Ackerman, Trella, p318
Ackerman, Walter, p337, 338
Adams, Ruth A., p275
Adams, Shelah Marie, p486
Adams, Sylvia, Rose, p465
Adams, Wilson, E., p465
Adney, Caroline, p493
Adney, Mary Ann, p493
Adney, Wade, p493
Aker, Rev. Paul, p465
Allonas, Carol E., 274, 276
Allonas, Carol E. (Sites), p276
Allonas, Charles Buddie, p273
Allonas, Diane Elaine, p290
Allonas, Diane Elaine (Cress), p284
Allonas, James Michael, p284, 291, 292
Allonas, James Michael, Jr., p284, 291, 292
Allonas, Jennifer, p291, 292
Allonas, Jerry Russell, p284, 287, 289, 290
Allonas, Kara Britni, p284, 289, 290

Allonas, Kristy Sue, p273, 275, 276
Allonas, Lynne Jay (Rader), p284, 292
Allonas, Mrs.William (Mary), p240, 244
Allonas, Sherry Ann, p284, 287, 288
Allonas, Tracey Renae, p275,277, 278
Allonas, William Edward, III, p273, 274, 275, 276, 277, 279, 280
Allonas, William Edward, Jr., p273, 275, 279, 284, 287, 289, 291
Allonas, William Edward, Sr., p273, 284
Ambler, Mrs. E.A., p473
Ammon, Michael, p491
Ammon, Walter, Jr., p389, 491
Anderson, Charles, p50
Anderson, Floyd, p490
Anderson, Kathryn Lynn, p50
Anderson, Rod Kenneth, p490
Andrews, William, p180
Anslow, Mary, p417
Anstead, Harold Perry, p349
Anstead, Marien Sue, p349
Anweiler, John, p505
Applegate, Allan, p350
Applegate, David Allan, p350
Applegate, Theresa Rae, p350
Arey, Joan Carolyn, p50
Argiro, Thresea, p259
Armstrong, William, p453
Arnold, Eugene, p496
Arnold, Robert William, p500
Arnold, William Frederick, p500
Assenheimer, Robert Lewis, p304
Auck, Charles R., p110
Auck, Daisy Irene, p97
Auck, Sandra Sue, p110
Audt, Toni Marie, p346
Audt, William, p346
Ayres, Emily Ellen, p62
Ayres, Frank Whitehouse, p62
Ayres, Rev. W. H., p31a
Bach, George, p499
Bach, Loren, p499
Bachman, _____, p388
Bachman, Elisabeth Mukleman, p388
Bachman, Rose (Roseanna), p388
Backe, Al, p495
Backe, Lenore, p495
Bahler, Mary, p399
Bailey, Charlotte, p150
Baker, Alfred, p349
Baker, Alma Mae, p346
Baker, Angela Lyn, p349
Baker, Anna, p356
Baker, Beulah Magdalene, p351
Baker, Beulah, p445, 446
Baker, Beverly A., p351

Baker, Casper, p357
Baker, Cecilia, p373
Baker, Clinton H., p449
Baker, Daren F., p349
Baker, Denise Marie, p349
Baker, Douglas, p433
Baker, Katherine Elizabeth, p349
Baker, Kenneth Eugene, p349
Baker, Laura Sue, p349
Baker, Marie Ann, p349
Baker, Marion Henry, p351
Baker, Martha, p491
Baker, Martha Elizabeth, p449
Baker, Phillip, p351
Baker, Richard Wilbert, p349
Baker, SueAnn Marie, p351
Baker, Wilbert Franklin, p349
Baldridge, Homer, p167, 168
Baldridge, Jill (VonStein), p166
Baldridge, Katherine, p166
Baldridge, Kathryn Diane, p167
Baldridge, Michael, p166
Baldridge, Michael Scott, p167
Baldridge, Steven, p166, 167
Baldridge, Steven Andrew, p168
Balender, Shirley, p390
Bales, Minnie, p489
Ball, Estella, p451
Ball, Wirt, p455
Ballinger, Jean, p269
Ballow, Gene, p455
Ballow, Mr. & Mrs. , p455
Barcley, Mary, p481
Bare, S., p11
Barger, Hazel, p422
Barnes, Allan, p36
Barnes, Amanda Louise, p48
Barnes, Billy, p492
Barnes, Candance, p38
Barnes, Charles Taylor, p30, 36, 37
Barnes, Daisy Ellen, p42
Barnes, Daniel Raymond, p42
Barnes, Gladys, p31a, 40, 328
Barnes, Gladys L., p36
Barnes, Gladys Louise (Niesz), p37
Barnes, Harry, p492
Barnes, James, p52
Barnes, James David, p40, 52
Barnes, James W., p36
Barnes, John James, p39
Barnes, Joshua Wayne, p50
Barnes, Kenneth, p30, 36
Barnes, Kenneth William, p37, 38, 39
Barnes, Kenneth William, Jr., p38

Barnes, Lillian, p36
Barnes, Lillian Margaret, p37, 58, 62, 64, 66
Barnes, Lisa Marie, p42
Barnes, Luke, p52
Barnes, Mark Steven, p39
Barnes, Naomi Dell (Stapleton), p39
Barnes, Pam, p492
Barnes, Patty, p492
Barnes, Rachel Lynn, p50
Barnes, Rana, p52
Barnes, Raymond, p36
Barnes, Robert, p36
Barnes, Ruth Margaret (Ruthstrom), p38
Barnes, Sherri Ann, p39, 40, 46
Barnes, Shirley, p505
Barnes, Teresa Darlene, p40, 44
Barnes, Timothy Wayne, p40, 50
Barnes, Vernon, p36
Barnes, Vernon Russell, p37, 40, 42, 44, 46, 48, 50, 52, 54
Barnes, Vernon Russell, Jr., p42
Barnes, Virginia, p36
Barnes, Virginia Anne, p37, 68, 70
Barnes, William, p36
Barnes, William Robert, p40, 48
Barrett, DiAnn Gail, p 101, 110
Bartz, Jessie Kennel, p120
Bartz, Patricia Ann, p120
Basile, James, p495
Basile, Joan, p495
Basile, Linda, p495
Bauer, Angela, p389
Bauer, Anna, p389
Bauer, Charles, p389
Bauer, Clarence Edward, p432
Bauer, Deborah, p491
Bauer, Deborah Lou, p389
Bauer, Delores Jean, p389
Bauer, Dorothy, p491
Bauer, Dorothy Mae, p389
Bauer, Janet, p491
Bauer, Janet Ann, p389
Bauer, John, p389, 490
Bauer, Kathleen Elaine, p432
Bauer, Kendall, p389
Bauer, Kenneth, p491
Bauer, Kenneth Dale, p389
Bauer, Martha Marie, p389
Bauer, Martha, p429, 491
Bauer, Merril, p433
Bauer, Merril Oliver, p432
Bauer, Mrs. Martha, p429, 430
Bauer, Mrs. Martha (Hildebrand), p433
Bauer, Phyllis, p490
Bauer, Phyllis Elizabeth, p389

Bauer, Robert Merrill, p432
Bauer, Ruth Ann, p432, 433
Bauer, William, p389
Baughman, Alice, p377
Bauman, Arlene, p395
Bauman, Janice, p397
Bauman, Jeffrey, p392
Bauman, Kenneth, P392
Bauman, Marilyn, p484
Bauman, Richard, p414
Baumbarger, Doris Jean, p173
Baunian, Mrs. T.A., p13
Baurklaub, Barbara, p301
Bay, _____, p508
Bay, Diane, p508
Bay, Laura, p508
Bay, Marvin, p508
Bay, Milton, p508
Bay, Myron, p508
Bay, Paul, p508
Beal, Joanna Rosena, p135, 139, 141, 143, 145, 147
Beal, John W., p135
Beal, Rev. J.E., p418
Beal, Rev. Joseph E., p419
Beal, Rosena K., p135
Beal, Sarah, p467
Beal, Sarah Mahala, p418
Beale, George, p453
Beamer, Barbara Elaine, p169
Bean, Anna, p489
Beard, Joseph A., p283
Beard, Lis Ann, p283
Beard, Mrs. Joseph (Lois), p240
Beard, Ralph H., p283
Bearse, Bill, p455
Beck, Florence, p493
Beck, Helen, p480
Beckman, Rev. R.C., p429
Bell, Charles, p497
Bell, Lucile, p479
Bendel, Louise, p479
Bendel, Mrs. H., p401
Bendel, Roseanna B., p14
Bender, Harry, p492
Bendle, _____, p14
Bendle, Christopher, p14, 16
Bendle, Elizabeth, p16
Bendle, Frederick, p16
Bendle, Jacob, p16
Bendle, James, p16
Bendle, John, p16
Bendle, Margaret, p14
Bendle, Roseanna, p16

Beran, Bernadine, p421
Berger, Florence, p397
Berlekamp, Miriam Kay, p 104
Berlekamp, Rondo Kent, p104
Berry, Dorothy L., p464
Berry, Jack, p464
Berry, Larry, p464
Bertram, Mabel, p391
Bertschy, Barbara Dawn, p347
Bertschy, Donald, p347
Bertschy, Joyce Ann, p347
Bertschy, Kenneth Wayne, p347
Best, Florence, p88
Betti, Andrew Mark, p145
Betti, Anthony L., p145
Betti, Mark Allen, p145, 146
Betti, Renee Jo, p145
Betti, Toni Marie, p145
Betts, Guy, p312
Betts, Mrs. Rozena, p246
Bigler, Ella, p475
Biglin, George, p96, 97
Biglin, Ruth Ann, p97
Biles, Dylan Randolph, p351
Biles, Rodger, p351
Billingsly, Cheryl, p163
Bintz, Arthur W., p355
Bintz, Benjamin, p354
Bintz, Carrie G., p312
Bintz, Clara Gertude, p315, 337
Bintz, David, p312, 342, 354, 355
Bintz, Denise, p354
Bintz, Elmer David, p312, 313
Bintz, Emma M., p355
Bintz, Emma (Schaub), p355
Bintz, Esta, p340, 341
Bintz, Esta Matilda, p313
Bintz, Esther, p313
Bintz, Freda, p313
Bintz, Freda L., p312
Bintz, Freda Lucinda, p313
Bintz, George (Georg) J., p354
Bintz, George Jacob, p312, 337, 340, 354
Bintz, Leona, p312
Bintz, Leona M., p355
Bintz, Louise, p354
Bintz, Lusetta, p354
Bintz, Magdelina Carolina, p342, 343, 354
Bintz, Maria Marion or Mary E., p354
Bintz, Mary, p354
Bintz, Mary V., p312
Bintz, Matilda, p355
Bintz, Rose, p312
Bintz, Samuel, p355

Bintz, Sophia, p312
Bintz, Verona E., p354
Bintz, Viola Marie, p315
Bintz, Westley D., p354
Bishop, Norman, p500
BLACK(see also SCHWARTZ, SCHWARZ)
Black, Amelia Lisbeth, p450
Black, Christopher, p1, 8, 10, 11
Black, Conrad, p1, 8, 10, 11, 13, 14
Black, David, p10, 11
Black, Donald, p450
Black, Dorothy, p190f
Black, Dorothy Irene, p178, 181, 183, 185, 187
Black, Edward, p190a, 190b
Black, Edward Birch, p176, 178
Black, Edward C., p8, 10
Black, Edward (Encil) Birch, p34, 35
Black, Encil Birch (Schwartz), p190a
Black, Frank, p18e
Black, Franz Wilhelm, p18
Black, Henry W., p10
Black, John N., p10, 11
Black, Jonathan, p10
Black, Jonathan (Schwartz), p18b
Black, Margaret, p10
Black, Marie (Mabbitt), p190f
Black, Mary M., p8, 10
Black, Sarah (Braun), p18b
Black, Susan, p 10
Black, Thomas, p10, 11
Blackburn, Alice, p503
Blackburn, Clifton, p503
Blackburn, Ed, p503
Blackburn, Elsie, p503
Blackburn, Maude, p503
Blackburn, Roy, p503
Blackford, Carl M., p74
Blackford, Carl Marvin, p75
Blackford, Charmane (Thompson), p77
Blackford, Chris, p74
Blackford, Christopher Ralph, p76, 77
Blackford, Colter, p74
Blackford, Colter Paul, p78, 79
Blackford, Derek, p74
Blackford, Derek Andrew, p78, 79
Blackford, Doris C., p74
Blackford, E.J., p431
Blackford, Marcia Diane, p75, 80
Blackford, Marvin Royal, p74, 76, 78, 80
Blackford, Michelle, p74, 76, 77
Blackford, Paul, p74
Blackford, Paul Eugene, p75, 78, 79
Blackford, Ralph, p74
Blackford, Ralph Emil, p75, 76, 77

Blackford, Ralph V., p74
Blackford, Vicky Jean (Hart), p79
Blackmann, J., p498
Blaha, Lyda Phillips, p150, 151, 152, 153, 155
Blaha, Rose Mary, p151, 152
Blaha, Rosemary, 152a
Blake, Zola, p508
Blatter, Barbara, p500
Blatter, Bertha Helena, p500
Blatter, Carolyn, p500
Blatter, Cheryl, p500
Blatter, James, p500
Blatter, John, p401
Blatter, Juanita, p500
Blatter, Lester, p500
Blatter, Lillian (Lilly) Elizabeth, p500
Blatter, Mabel Ida, p501
Blatter, Marcella, p500
Blatter, Minnie Katharine, p501
Blatter, Paul David, p500
Blatter, Ronald, p500
Blatter, Wesley, p500
Blattler, Chris, p498
Blattler, Elizabeth M., p498
Blood, Rev. David L., p226, 467
Bloomfield, Amy, p430
Bloomfield, Chris, p430
Bloomfield, Mrs. Harold (Mary), p430
Blum, Rev., p73
Blume, Rev. Robert, p425, 427
Boardman, Minnie, p508
Bock, Carl, p401
Bock, Ernest, p474
Bock, Esther, p474
Bock, Mrs. Selma, p473
Bock, Selma, p472, 474
Bockstahler, E.W., p499, 501
Bockstahler, Rev. E.W., p25, 334, 388
Boech, Peggy, p409
Boehringer/Boehringer, Anna Barbara, p6
Boettner, Caroline Matilda, p99
Bogard, Daniel Lee, p237
Bogard, Jeff, p232
Bogard, Jeffrey Lynn, p237, 238
Bogard, Jessica Lynn, p237, 238
Bogard, Mrs. Paula, p231, 232
Bogard, Nathan, p232
Bogard, Nathan Daniel, p237, 238
Bolen, Verna, p487
Bonar, Earl, p413
Bonin, George, p267
Bonin, George Richard, p267, 268, 269
Bonin, Lance Edward, p267, 269, 270

Bonnin, Lance, p266
Bonnin, Mrs. Richard (Diane), p266
Borden, Betty, p409
Bordwell, Nellie Cochran, p54
Bornhauser, Mr. & Mrs., p455
Bostic, John L., p204
Bostic, Wonda Gail, p204
Boston, Larry Allen, p498
Boston, Ned, Jr., p498
Boucher, W., p382
Bowers, Alvin, p503
Bowers, Ella Mabel, p503
Bowers, Samuel Holland, p505
Bowery, Gladys, p412
Bowling, David Mark, p56
Bowling, Deven Nicole, p56
Bowling, Harry Frank, p56
Bowling, Michael David, p56
Bowman, Elizabeth, p328, 362
Boxler, Christofer Neal, p486
Boxler, Joseph Michael, p486
Boxler, Stephen Mark, p486
Boxler, William, p486
Boyce, Brenda, p453
Bradley, Connie Lynn, p66
Bradley, Eugene Wallace, p66
Brand, Eleanor, p439
Brand, John, p439
Brand, L.L., p439
Brand, Mrs. Lelan, p436, 455
Brand, Norman, p439
Brand, U.R., p455
Brandt, E.C., p31b
Brant, Harold Herbert, p183
Brant, Kathryn Mae, p179, 183, 184
Braschler, Rev. Fr. C., p301, 303
Braun, Sarah, p18
Braunlich, Sam, p11
Brause, Cara, p232
Brause, Cara Marie, p233, 234
Brause, David, p232
Brause, David Eugene, p233, 234
Brause, Eric, p232
Brause, Eric David, p233, 234
Brause, Julie, p232
Brause, Julie Ann, p233, 234
Brause, Michael Allen, p233, 234
Brause, Mike, p232
Brause, Mrs. Jane, p231, 232
Brause, Ralph Frederick, p233
Brickhouse, Sara Gray, p112
Brinkman, Della Schell, p443
Brinkman, E.F., p445, 446
Brinkman, Edward F., p441, 443

Brinkman family, p444
Brinkman, Hazel, p441, 443, 444, 445
Brinkman, Lela, p445, 446
Brinkman, Robert E., p443
Brooks, Bruce, p475
Brooks, Eric, p475
Brooks, Jeffrey, p475
Brooks, Lori, p475
Brooks, Michael, p475
Brown, Brent, p483
Brown, Clyde, p483
Brown, Doris, p487
Brown, Ellene, p440
Brown, Emma, p476
Brown, Mrs. Thayer, p473
Brown, Phil, p94, 95
Brown, Robert, p483
Brubach, Minnie C., p72
Bruce, Mrs. A.W., p325
Bruhen, Anna, p303
Bruhen, Joseph, p303
Bruhen, Joseph Martin, p306
Bruhen, Josephine Marguerite, p301, 306
Brunhas, Etta, p326
Bruni, Christian, p386
Bruni, David, p386
Bruni, John, p386
Bruni, Mary, p388, 478, 495, 502, 503, 508
Bruni, Samuel, p386
Brussi, John, p480
Bryenton, Rev. W.H., p115
Buelow, Mrs. Albert, p455
Buerkle, Rev. C. E., p456
Bullock, Helen, p115
Burghardt, C., p381
Burkey, _____, p18
Burkey, Arthur, p390
Burkey, Charles, p390
Burkey, Donald, p390
Burkey, Emma, p390
Burkey, Kathy, p390
Burkey, Lena, p485
Burkey, Linda, p390
Burkey, Marlyn, p390
Burkey, Mrs. Eva, p246
Burkey, Rosan (Schwartz), p18c
Burkhart, William, p319
Burkhead, Ora P., p365, 366
Burns, Alice, p414
Burroughs, Harriet Louise, p40, 42, 44, 46, 48, 50, 52
Burroughs, Harry, p40
Burroughs, Rev. Mr., p134
Burwell, Lillie Eccelston, p430

Buscomi, John, p392
Buscomi, Steven Douglas, p392
Bush, Belinda, p503
Bush, Charles, p503
Bush, Kenneth, p503
Butch, Anthony, p490
Butch, Lonnie Jay, p490
Butch, Loria Jean, p490
Byron, _____, p508
Calfee, Rev., p375
Callahan, Ronald, p279
Calvert, Connie Lee (Garrett), p117
Calvert, Cynthia Ann, p116, 117
Calvert, Geofrey Allen, p116, 117
Calvert, Mrs. Peter (Connie), p115
Calvert, Peter Norman, p116, 117
Calvert, Robert, p116
Campbell, Clarence, p304
Campbell, Eilen Michelle, p505
Campbell, Eleanor Mary, p304
Campbell, Judy Ann, p505
Campbell, Lawrence Lorin, p304
Campbell, Linda Sue, p505
Campbell, Mrs. Malinda, p299
Campbell, Mrs. Homer, p409
Campbell, Obediah, p304
Campbell, Ralph Raymond, p304
Campbell, Virgil, p505
Candel, Judith Eileen (Schwartz), p210
Candel, Lyle, p209, 210
Candel, Matthew Boyd, p209, 210
Candel, Sarah Eileen, p209, 210
Candel, Wilbur, p209
Canning, Charlotte, p478
Canning, Christine, p478
Canning, Craig, p478
Canning, Patricia, p479
Canning, Richard, p478
Canning, Robert, p478
Cardinal, Marie Julia, p84
Carney, Charles Lindsey, p141, 142
Carney, Gillbert Charles, p141
Carney, Jared Hawthorne, p141
Carney, Keegan Lisle, p141
Carney, Lindsey Rosena, p141
Carolin, Florence, p506
Carpenter, _____, p347
Carpenter, Amy Renee, p346
Carpenter, Bruce Gordon, p346
Carpenter, Carl, p319
Carpenter, Carrin Lee, p347
Carpenter, Christie Lee, p347
Carpenter, Clayton Eugene, p346
Carpenter, Cleo, p309

Carpenter, Clifford Lee, p347
Carpenter, Clyde, p485
Carpenter, David Lee, p485
Carpenter, Donna, p346
Carpenter, Ernest Lloyd, p346
Carpenter, Glenna, p485
Carpenter, Gregory Paul, p346
Carpenter, John Edwin, p346
Carpenter, Joyce Ann, p485
Carpenter, Kimberly Jo, p48
Carpenter, Krista Lynn, p346
Carpenter, Laura May, p347
Carpenter, Mark William p346
Carpenter, Paul Edwin, p346
Carpenter, Ralph, p48
Carpenter, Scott Eugene, p347
Carpenter, Sharon Elaine, p346
Carpenter, Susan Ann, p346
Carpenter, Tommy, p485
Carpenter, Wanno, p485
Carpenter, Wilbert Floyd, p346
Carson, Mrs. S.C., p455
Carter, Rebecca, p455
Carver, Betty, p480
Casch, Helen, p413
Casey, William, p190b
Cash, Rev. J.F., p365
Cater, Mrs. Walter, p413
Cavany, Bill, p492
Cavany, Brenda, p492
Cavany, Gladys, p492
Cavany, Linda, p492
Cavany, Norma, p492
Cavany, Robert, p492
Cavany, William, p492
Cavany, Willice, p492
Cehrs, Lila, p490
Chapin, Ronald, p489
Chaplin, LaVerne, p409
Chauanak, Minnie, p492
Chechceck, Bernice, p480
Cheely, Burl, p190c
Cheely, Burl Lee, p190c
Chidester, Rev. Brice, p453
Christenson, Jane, p436
CHRISTMAN (CRISMAN, CRISSMAN)
Christman, _____, p337
Christman, Adda S., p321
Christman, Andrew B., p321
Christman, Arthur, p337
Christman, Barbara, p322
Christman, Barbary, p321, 322
Christman, Catharine, p321, 322
Christman, Charlotte L., p321

Christman, Christene, p321
Christman, Christina, p321, 322
Christman, Clara (Ackerman), p320
Christman, Clemence Henry (Henry Clemence), p319
Christman, Cleo Matilda, p319
Christman, Elizabeth Christena, p321
Christman, Ella, p319
Christman, Ella R., p321
Christman, Elmar W., p321
Christman, Esta Marie, p319
Christman, Eve, p321, 322
Christman, Freda, p319
Christman, Frederic G., p321
Christman, George E., p321
Christman, Gilbert Arthur, p319
Christman, Godfrey, p321
Christman, Harry, p319
Christman, Helen Edna, p319
Christman, Henry, p321
Christman, Herbert Guy, p319
Christman, Herman P., p319
Christman, Homer B., p319
Christman, Howard Otto, p319
Christman, Jacob, p318, 321, 322
Christman, John, p319, 321, 322
Christman, Karen A., p315
Christman, Lana (Magdalena), p321
Christman, Lee Herman, p319
Christman, Leora, p347
Christman, Lester Vearl, p319
Christman, Lewis, p321
Christman, Lewis E., p315
Christman, Lewis F., p321
Christman, Louis, p321
Christman, Louisa, p316, 322
Christman, Louise, p191, 318, 321
Christman, Lucinda J., p321
Christman, Magdalena, p317
Christman, Mary, p321
Christman, Mary Eva, p319
Christman, Maud M., p321
Christman, Philip, p316, 317, 318, 321, 322
Christman, Robert, p337
Christman, Robert D., p315
Christman, Ronald, p321
Christman, Rosanna, p322
Christman, Roseanna, p316, 317
Christman, Roseanne, p318, 321
Christman, Samuel, p321
Christman, Soloman, p315
Christman, Wesley L., p315
Cihon, Evalyn Dorothy, p183
Clady, Helen Marie, p110

Clark, Alice, p492
Clark, Mrs. Sarah, p150
Claus, Adolph, p345
Claus, Anna, p315
Claus, Doris, p73
Claus, Doris Hulda, p74, 76, 78, 80
Claus, E.J., p73
Claus, Emil Justice, p72, 73, 97
Claus, Estella, p31a
Claus, Estella Niesz, p73
Claus, Everett, p73
Claus, Henry, p72, 73
Claus, Laura, p352
Claus, Lawrence Henry, p346
Claus, Leona, p352
Claus, Leona Elizabeth, p346
Claus, Lewis (?), p352
Claus, Lewis Wesley, p347, 348
Claus, Linda Lou, p347
Claus, Loren, p73, 74
Claus, Loren Henry p96, 97
Claus, Loretta Ann, p96, 97
Claus, Mark Henry, p96, 97
Claus, Mathew Allen, p96, 97
Claus, Michael Anthony, p96, 97
Claus, Midred, p352
Claus, Mildred Katherine, p348
Claus, Minnie Brubach, p73
Claus, Myra, p73
Claus, Myra Jean, p82, 83, 84, 86, 88, 90, 92, 94, 348
Claus, Nicholas, p345
Claus, Nona (Mona) Darlene, p348
Claus, Paul (?), p352
Claus, Paul William, p349
Claus, Ruth (Biglin), p96
Claus, Walter, p73
Claus, Will, p352
Claus, William (Wilhelm Gustus), p345
Clause, Justice, p72
Clegg, Donna, p482
Clegg, Frank, p313
Clegg, Howard, p482
Clegg, Marion, p482
Clegg, Richard, p482
Clinger, Audrey, p451
Cobb, Charles, p171, 172
Cobb, Denise Kay, p171, 172
Cochran, Amanda Lynn, p215, 216
Cochran, Andrew David, p215, 216
Cochran, Angela Irene, p215, 216
Cochran, Ashley Nicole, p215, 216
Cochran, David Alan, p215, 216
Cochran, William Everett, p215
Coleman, Barbara Elaine, p481

Coleman, Bernard, p481
Coleman, Bernard C., p482
Coleman, Delores Ann, p481
Coleman, Elizabeth Marie, p481
Coleman, Janet Eileen, p481
Coleman, John, p481
Coleman, Kenneth McCullen, p482
Coleman, Lillian June, p481
Coleman, Marilyn June, p481
Coleman, Rev. Meredith, p115
Combs, Edgar, p455
Combs, June, p438
Combs, Rosella, p450
Combs, Sharon, p455
Conner, Mrs. K.R., p36
Conners, Mary, p247
Conway, Martha, p422
Cook, _____, p508
Cook, David, p432, 433
Cook, Dorothea, p508
Cook, Elsie, p398
Cook, George T., p508
Cook, Jacob Frank, p83
Cook, Myra, p v, 73, 95
Cook, Violet, p482
Cook, Wilber, p83
Cooksey, Maryane, p409
Cooper, Edward, p507
Cooper, Margaret, p375
Cooper, Margaret (Maggie) L., p374
Copper, Joseph, Jr., p507
Coppus, Charles, 149
Coppus, Priscilla, p149
Corfman, Nancy, p167
Cory, David, p232
Cory, David Richard, p235, 236
Cory, Jacob Richard, p235, 236
Cory, Mrs.Janet,p231, 232
Cory, Richard L., p235
Cox, John, p418
Cox, Mrs. John, p418
Coy, Mrs. Lawrence, p451
Craig, _____, p16
Craig, Christina, p16
Craig, Mary A., p16
Craven, Jean, p499
Crawford, Floyd Franklin, p347
Crawford, Loretta, p494
Crawford, Lori Jane, p347
Crawford, William Joseph, p347
Cress, Diane Elaine, p289
Cress, Jack LeRoy, p289
Crinkey, Donald, p506
Crinkey, Julius, p506

Crinkey, Keith, p506
Crinkey, Lawrence, p506
Crinkey, Margaret, p506
Crinkey, Martha, p506
Crowe, Donna, p480
Croxall, Lillian, p494
Cunningham, Susan, p180
Curfman, D. Dale, p495
Curfman, Donald, p495
Curfman, Donna, p495
Curzon, Terry, p395
Curzon, Wendy, p395
Custis, Dr. D.L., p232, 469
Custis, Rev. D.L., p217
Daetwyler, Albert, p414
Daetwyler, Ester Mae, p418
Daetwyler, Esther, p399, 414
Daetwyler, Jane, p411, 414
Daetwyler, Janet Lee, p411, 414
Daetwyler, John, p411
Daetwyler, John J., p414
Daetwyler, Mrs. A., p399, 473
Daetwyler, Mrs. Albert, 411, 421
Daetwyler, Mrs. Albert (Etta), p413
Dahler, Mary, p470, 472
Daily, Sherwood, p455
Dallas, Rosaline Catherine, p 259
Daman, Nancy, p392
Daman, Robert, p392
DANGEL (see also DIEGEL)
Dangel, Albert, p499
Dangel, Albert Edward, p498
Dangel, Andrew, p499
Dangel, Anna C., p495
Dangel, Anna Catharine (Kathryn), p498
Dangel, Brian David, p500
Dangel, Carl Wesley, p498
Dangel, Cecelia, p495
Dangel, Cheryl, p499
Dangel, Christian, p495
Dangel, Christian Edwin, p499
Dangel, Clara Louisa, p498
Dangel, Cynthia Marie, p500
Dangel, D., p334, 335
Dangel, David E., p499
Dangel, David Eugene, p499
Dangel, Dennis DAvid, p499
Dangel, Douglas, p499
Dangel, Edward, p498
Dangel, Edwin, p498
Dangel, Ella (Ellen Wilhelmina), p500
Dangel, Emilie, p499
Dangel, Eugene, p501
Dangel, Gary Allen, p500

Dangel, George, p495
Dangel, Gertrude Louise, p500
Dangel, Helene, p499
Dangel, Herbert A., p499
Dangel, Homer B., p498
Dangel, Howard B., p498
Dangel, Ida Ellen, p498
Dangel, Jean, p499
Dangel, Jean (Rose), p500
Dangel, John Henry, p499
Dangel, Louise, p499
Dangel, Mary (Maria) Virginia, p498
Dangel, Matthew, p499
Dangel, Nancy, p498
Dangel, Nelson, p499
Dangel, Paul Eugene, p499
Dangel, Robert Eugene, p499
Dangel, Wilfred, p498
Dangel, William, p499
Dangle, Catharine, p17
Dangle, John, p17
Daniels, Cathy Ann, p469
Daniels, Dana Darin, p469
Daniels, Larry, p469
Dapper, Catherine E., p72
Dapper, Miriam, p74
David, H.E., p455
Davis, Amy, p501
Davis, Audry, p486
Davis, Betty Jeanette, p190b
Davis, Doice, p486
Davis, Edith, p486
Davis, Evelyn Virginia, p190b
Davis, Harold, p486
Davis, Henry, p486
Davis, Ira L., p 190a, 190b
Davis, James, p501
Davis, Jessie Maybell, p114
Davis, Joann, p507
Davis, Joseph, p507
Davis, Judy, p507
Davis, Karen Sue, p506
Davis, Marguerite, p486
Davis, Myrven R., p506
Davis, Myrven, Jr., p506
Davis, Patricia Elizabeth, p506
Davis, Richard, p486
Davis, Terri, p161
Davis, Verdie Mae, p181
Davis, W.B., p471
Davis, William, p501
Davy, Curt, p313
Dawson, John Paul, p493

Dawson, Thomas, p493
Dawson, Thomas David, p493
Deare, S.B., p502
Dearth, Christie Lynn, p64
Dearth, Gene Clayton, p64
Degarmo, Debbie, p506
Degarmo, Sherry, p506
Degarmo, Thomas, p506
Degarmo, Thomas, Jr., p506
Deiderich, Mary Alice, p453
Deigel, Ann, p17
Deigel, Barthold, p17
DeLong, Beulah, p337
Demchack, John, p487
Demchack, Lorena, p487
Denbow, Bazel Elsworth, p349, 350
Denbow, Charles Irvin, p349, 350
Denbow, Clarence Raymond, p350
Denbow, Cora A., p382
Denbow, Evelyn Marie, p350
Denbow, Helen Delores, p350
Denbow, Johnny Charles, p350
Denbow, Kevin Charles, p350
Denbow, Kimberly Ann, p350
Denbow, Sandra Kay, p350
Denbow, William F., p350
Dennis, Gene, p395
Dennis, Kevin, p395
Dennis, Lisa Renee, p395
Dennis, Randy, p395
Derr, Bertha, p488
Detwiler, Daniel Richard, p395
Detwiler, Earl, p396
Detwiler, Karen, p396
Detwiler, Kenneth, p396
Detwiler, Peggy Sue, p395
Detwiler, Richard, p395
Detwiler, Ronald, p396
Detwiler, Steven, p396
Dewar, Mildred, p318
Dexter, Doris, p82
Dickens, Tishie Letha, p215
Dickson, James, p397
Dickson, James, Jr., p397
DIEGEL (see also DANGEL)
Diegel/Dangel, Anna Elizabeth, p17
Diegle, Ann, p17
Diegle, Berdale, p17
Diegle, Caroline, p17
Dietrich, Rosinna, p463
Dillon, Rosemary, p480
Doll, Vickie, p483
Dornbush, Dennis Lee, p505
Dornbush, Karen Sue, p505

Dornbush, Leroy, p505
Dornbush, Oscar, p505
Dornbush, Stephen Michael, p505
Doughitt, Verda, p487
Douthett, Rachel Catherine, p219, 221
Downey, Rev. Timothy, p276
Downing, William, p464
Drauter, Mrs. Harry (Esther), p134
Dreger, Ida, p389
Drieder, John Joseph, p394
Driftmyer, Alice, p453
Dsgle, Ann, p17
Dsgle, Bardale, p17
Dsgle, Caroline, p17
Dunlavy, Darold, p478
Dunlavy, Dean, p478
Dunlavy, Donna, p478
Dunlavy, Harold, p478
Durfman, David Dale, p495
Durigg, Bessie Viola, p475
Durigg, Calvin, p475
Durigg, Clara Grace, p135
Durigg, Grace, p134
Durigg, Grace Scott, p137
Durigg, Jacob, p137
Durigg, Leward, p137
Durigg, Martha, p137
Durigg, Mildred, p137
Durigg, Scott, p137
Durigg, Silas, p135, 137
Durnbaugh, Joan, p451
Durr, C.E., p399, 406, 409
Durr, Carol Sue, p407, 409
Durr, Clarence, p406, 407, 408
Durr, Darey, p407
Durr, David Loren, p407
Durr, Deanna, p407
Durr, Dennis Gerald, p407
Durr, Elizabeth, p474
Durr, Gerald, p399, 406, 407
Durr, H.J., p399
Durr, Harold, p418, 421, 425
Durr, Harold Joseph, p456, 457
Durr, I.J., p401
Durr, Joseph, p456
Durr, Leona, p399, 406, 407, 408, 409, 436
Durr, Loren, p399, 407, 409,
Durr, Lorence, p406
Durr, Mrs. Alma, p406
Durr, Mrs. Clarence E., p407
Durr, Mrs. Gerald, p409
Durr, Mrs. Harold, p411, 413, 421, 429
Durr, Mrs. Harold (Verna), p134, 427, 439
Durr, Mrs. H.J., p400

Durr, Mrs. Robert, p409
Durr, Mrs. Verna, p400, 406, 407
Durr, Robert, p399, 406, 407
Durr, Vera, p437
Durr, Vera (_____), p407
Durr, Verna, p401, 411, 412, 425, 434, 457, 460
Durr, Verna D., p443
Durr, Verna (Yaussy), p474
Dushenke, John, p497
Dustis, Rev. D.L., p226
Dutcher, Dorothy, p122
Eakin, Charles, p491
Early, Margaret, p319
Eaton, Carol Ann, p348
Eaton, Denzel William, p348
Eaton, George William, p348
Eaton, Glenda Kay, p348
Eaton, Roger Alan, p348
Eaton, Ruth Arlene, p348
Ebel, Ashley Kaye, p281
Ebel, Joshua Joseph, p281
Ebel, Robert George, p281
Ebel, Robert Joseph, p279, 281
Eberle, Carol Elizabeth, p436
Eberle, H.W., p436
Eberle, Harry, p455
Eberle, Harry William, Jr., p436
Eberle, Mark, William, p436
Eberle, Mary Charlotte, p436
Eberle, Mrs. Harry (Helen), p434
Eckstein, Alan Michael, p159, 163
Eckstein, Brian Keith, p159, 161
Eckstein, Carl, p137, 413, 421
Eckstein, Carl E., p158
Eckstein, Carl Ellsworth, p157, 158
Eckstein, Charles, p158
Eckstein, Charles William, p157
Eckstein, Denise Lynn, p163
Eckstein, Dennis, p421
Eckstein, Dennis E., p158
Eckstein, Dennis Eugene, p159, 161, 163
Eckstein, Eric Eugene, p159
Eckstein, James Michael, p163
Eckstein, Janet, p158
Eckstein, John, p158
Eckstein, John Charles, p159
Eckstein, Joyce Ann, p165, 167, 169, 171, 173
Eckstein, Mable Fox, p158
Eckstein, Marjorie Louise, p159
Eckstein, Mark David, p159
Eckstein, Mary Elizabeth, p245, 246
Eckstein, Mrs. Carl (Nettie), p134
Eckstein, Mrs. Nettie, p421

Eckstein, Nettie Luella, p158
Eckstein, Nettie (Yaussy), p137
Edmondson, Ruth, p455
Egan, _____, p504
Egan, Carol Ann, p504
Egan, Kenneth, p504
EGGAR (see also EGGER)
Eggar, Adam, p381
Eggar, Andrew, p381
Eggar, Anna B., p382
Eggar, Catharine, p381
Eggar, (Clara E. ?), p382
Eggar, Daniel, p381
Eggar, Elmer, p381
Eggar, George, p381
Eggar, George A., p382
Eggar, Ida, p381
Eggar, Jane, p381
Eggar, John, p381
Eggar, John G., p381
Eggar, John, Sr., p381
Eggar, Joshua, p381
Eggar, Levina, p381
Eggar, Lewis P., p381
Eggar, Lewis Philip, p381
Eggar, Lydia, p381
Eggar, Magdalena, p381
Eggar, Matilda M., p381
Eggar, Nancy, p381
Eggar, Noah, p381
Eggar, Raymond, p381
Eggar, Rebecca, p381
Eggar, Rosa (Rosanna) A., p382
Eggar, Ruth, p381
Eggar, S.G. (Solomon G.), p382
Eggar, Samuel, p381, 382
Eggar, Samuel, Jr., p381, 382, 383, 384, 385
Eggar, Samuel Wengert, p381
Eggar, Susannah, p381
Eggar, William Henry, p381
EGGER (see also EGGAR)
Egger, _____, p370
Egger, Adam, p356
Egger, Alfred Frederick Conrad, p357
Egger, Alice Louisa, p357
Egger, Amelia L., p356
Egger, Annie, p370, 371, 372
Egger, Annie E. (Geldmacher), p358
Egger, Barbara, p356, 359
Egger, Barbary, p356
Egger, Barbary E., p358
Egger, Ben J., p375
Egger, Benjamin Joseph, p375
Egger, Bertha, p365

Egger, Bettsa, p356
Egger, Beulah V., p356, 357
Egger, Calvin Clifford, p358
Egger, Celena F., p358
Egger, Charles F., p369, 373
Egger, Christine, p356
Egger, Clarence J., p358
Egger, Daniel L., p369
Egger, Daniel Leroy, p369
Egger, Donald Cooper, p375
Egger, Edna Gertrude, p357
Egger, Elisa, p357
Egger, Elizabeth, p356, 362, 365, 367, 368, 375
Egger, Elizabeth (Bowman), p363, 373
Egger, Ella E., p357
Egger, Emilia, p356
Egger, Frank Archibald, p375
Egger, Fredda, p357
Egger, Frederick, p356
Egger, G., p383
Egger, George, p359, 365
Egger, George E., p370
Egger, George J., p356, 357
Egger, Gladys Lucille, p373
Egger, Grace, p365
Egger, Gustav S., p357
Egger, Harman C., p359
Egger, Harmon Charles, p358
Egger, Helen L., p369
Egger, Herman J., p356
Egger, Hugo John, p357
Egger, J.F., p358
Egger, J.T., p383
Egger, Jacob, p356, 358, 359, 360, 373
Egger, Jacob (or John Jacob), p356
Egger, Jacob W., p370, 371, 372
Egger, Jno. H. or N., p359
Egger, John, p328, 356, 375
Egger, John H., p358, 362, 364, 379,
Egger, John Henry, p357
Egger, Joseph Benjamin (Benjamin J.), p374
Egger, L. or F. P., p383
Egger, Laura M., p357
Egger, Laura Matilda, p357
Egger, Lena (Magdalena?), p376
Egger, Louis, p356
Egger, Louisa, p31b, 328, 329, 330, 331, 356, 357, 364
Egger, Louise, p25, 315, 333, 356
Egger, Lucetta, p359
Egger, Lusetta (mabe Louisa?), p358
Egger, Lydia Barbara, p357
Egger, Magdalena, p383
Egger, Marget, p358
Egger, Marget (Margaret), p356

Egger, Marion Freda, p373
Egger, Mary, p356, 358, 369, 373
Egger, Matilda, p373, 376, 377, 378
Egger, Matilda M. (Otilla Ann), p358
Egger, Minnie G., p356
Egger, Mrs. J.H., p373
Egger, Nile F., p358
Egger, Ottilla Ann, p359
Egger, Philepian, p356
Egger, Ralph G., p356
Egger, Reef, p380
Egger, Samuel, p356, 365, 366, 383
Egger, S.W., p362, 365, 375
Egger, Sarah, p358
Egger, Theodore, p373
Egger, Theodore (Dora) Raymond, p379, 380
Egger, Viola (Lulu) Christena, p357
Egger, Virginia E., p373
Egger, W.H., p383
Egger, Waldo, p373
Egger, Waldo L., p358
Egger, William, p359
Egger, William F., p357
Egger/Eggart, John, p362, 363
Eich, Miss, p430
Eickstein, Mrs. Nettie, p137
Eitel, Johann Michael, p6
Eitel, Susanna Barbara, p6, 8, 17
Eley, Charles, p447
Eley, Elizabeth Ann, p447
Elling, Donald, p508
Elling, Donna Delores, p508
Elliot, Patricia, p346
Ensinger, (boy), p479
Ensinger, (girl), p478, 479
Ensinger, Albert, p478, 493
Ensinger, Arlea Jean, p493
Ensinger, Arley, p493
Ensinger, Becky, p483
Ensinger, Bessie, p492
Ensinger, Beverly, p483
Ensinger, Brenda, p483
Ensinger, Bruce, p483
Ensinger, Bruce Allen, p493
Ensinger, Bryan, p483
Ensinger, Carol, p480
Ensinger, Charles, p478, 482
Ensinger, Charles Christian, Jr., p483
Ensinger, Charles L., p483
Ensinger, Chester, p479
Ensinger, Christian, p481
Ensinger, Cindy, p494
Ensinger, Clara Elisabeth, p481
Ensinger, Clarence, p492

Ensinger, Dale, p492
Ensinger, Danny, p494
Ensinger, David, p484
Ensinger, Donna, p483
Ensinger, Edna Louisa, p478
Ensinger, Edward, p479
Ensinger, Edward Joe, p480
Ensinger, Eleanor, p482
Ensinger, Emma, p482, p489
Ensinger, Fred, p482
Ensinger, Freda, p484
Ensinger, Gay Lynn, p480
Ensinger, George, p480
Ensinger, George Steven, p480
Ensinger, George W., p9, 10
Ensinger, Glendale L., p481
Ensinger, Glenn, p482
Ensinger, Godfrey Albert, p490
Ensinger, Guy H., p493
Ensinger, Guy Homer, p493
Ensinger, Harold, p478
Ensinger, Henry, p482, 490
Ensinger, Isabelle, p479
Ensinger, Jake, p492
Ensinger, James, p480
Ensinger, Janet, p483
Ensinger, Jean, p492
Ensinger, Jean Arlie, p493
Ensinger, JoAnn, p480
Ensinger, John, p478, 480, 481, 482, 490
Ensinger, John Alexander, p478
Ensinger, Joseph, p479
Ensinger, Julius, p483
Ensinger, Karen Sue, p480
Ensinger, Kenneth, p484
Ensinger, Kenneth Reeves, p493
Ensinger, Kimberly, p492
Ensinger, LaMar, p480
Ensinger, Larry Ray, p493
Ensinger, Laura, p479
Ensinger, Leon Chalmer, p494
Ensinger, Leota, p478
Ensinger, Lewis, p482
Ensinger, Lula, p490
Ensinger, Lydia, p485
Ensinger, Margaret, p483
Ensinger, Margie May, p494
Ensinger, Marie, p480
Ensinger, Mark, p494
Ensinger, Mary, p483
Ensinger, Mary Alice, p492
Ensinger, Mary Ann, p480
Ensinger, Mary Catherine, p493
Ensinger, Mary M., p10

Ensinger, Matthew, p480
Ensinger, Maxine, p484
Ensinger, Michael, p480
Ensinger, Mike, p480
Ensinger, Olive, p492
Ensinger, Oscar, p481
Ensinger, Paige Sharon, p494
Ensinger, Pamela, p494
Ensinger, Paul R., p483
Ensinger, Pearl, p484
Ensinger, Randy, p483
Ensinger, Richard D., p494
Ensinger, Richard Lee, p493
Ensinger, Rite, p492
Ensinger, Robert, p482, 490
Ensinger, Robert Chalmer, p494
Ensinger, Roger Dean, p479
Ensinger, Ronald Homer, p493
Ensinger, Rose, p490
Ensinger, Rosella, p479
Ensinger, Rosina Caroline, p486
Ensinger, Roy, p484
Ensinger, Roy, Jr., p484
Ensinger, Russell, p492
Ensinger, Ruth Ellen, p493
Ensinger, Sandra, p481
Ensinger, Shirley, p483
Ensinger, Steven, p493
Ensinger, Theodore Ernest, p493
Ensinger, Tracy, p494
Ensinger, Velma, p478
Ensinger, Virginia, p482
Ensinger, Walter, p482
Ensinger, Wesley, p481
Ensinger, William, p483
Ensinger, William Albert, p494
Ensinger, William G., p483
Ensinger, Yvonne, p479
Eppler, Mary, p508
Eppley, Cheryl, p469
Eppley, Chester, p468, 469
Eppley, Faythe, p467
Eppley, Harold Hieber, p468, 469
Eppley, Naomi, p467
Eppley, Randall, p469
Eppley, Sandra, p468
Eppley, Susan, p468
Eppley, Warren, p468, 469
Erwin, Mr. & Mrs., p455
Estep, Betty Raye, p151, 153
Evans, Larry Howard, p348
Evans, Linda Diane, p179, 181, 183
Evans, Michael Howard, p348
Evans, Rev. Byron B., p58

Evans, Thomas Alan, p348
Evans, Virginia, p209
Evans, William Hiram, p181
Fallon, Donald John, p500
Fallon, James, p500
Fallon, Linda Lee, p500
Fallon, Nancy Ann, p500
Fallon, Richard James, p500
Fallon, Robert Mark, p500
Fankhauser, Amanda, p103
Fankhauser, Amanda Jean, p104, 105
Fankhauser, Charles Wesley, p99, 104, 106, 108, 110, 112
Fankhauser, Donald, p100
Fankhauser, Donald Eugene, p101, 102
Fankhauser, Jason, p103
Fankhauser, Jason Paul, p106, 107
Fankhauser, Jenae Linette, p108, 109
Fankhauser, Jodene (Kirgis), p103
Fankhauser, John, p15, 100, 103
Fankhauser, John David, p101, 112, 113
Fankhauser, Julius, p102
Fankhauser, Julius Alexander, p99
Fankhauser, Justin, p103
Fankhauser, Justin David, p112, 113
Fankhauser, Kristen Leigh, p112, 113
Fankhauser, Kurt Aaron, p108, 109
Fankhauser, Maria, p103
Fankhauser, Maria Lu, p104,105
Fankhauser, Michelle, p103
Fankhauser, Michelle Ann, p106, 107
Fankhauser, Mildred, p31a, 73, 100, 102, 103
Fankhauser, Mildred (Niesz), p101
Fankhauser, Mrs. Wesley (Mildred), p36
Fankhauser, Paul, p100, 103
Fankhauser, Paul Wesley, p101, 106, 108, 109
Fankhauser, Ray, p100, 103
Fankhauser, Ray Edward, p101, 110, 111
Fankhauser, Richard, p100, 103
Fankhauser, Richard Lee, p101, 102, 104, 105
Fankhauser, Sandy, p i
Fankhauser, Sandy (Auck), p103, 111
Fankhauser, Sheila (Reynolds), p103, 113
Fankhauser, Wesley, p100, 101, 102, 103
Fankhauser, William M., p15
Farnsworth, Geraldine, p486
Farnwalt, Hubert, p506
Farnwalt, John, p506
Farnwalt, Keith, p506
Feamont, Charles, p485
Feamont, David Martin, p485
Feamont, James Lewis, p485
Fedorchak, Catharine Foreaker, p17
Feichtner, Katherine Eve, p266

Feick, C.J., p442
Feick, Carl, p421, 446, 447, 448
Feick, Carl J. p.445
Feick, Carla Jean, p447
Feick, Christine, p446
Feick, Christopher, p446
Feick, Christopher Lee, p447
Feick, Courtney, p446
Feick, Courtney Elizabeth, p447
Feick, Dorothy, p446
Feick, Evelyn, p445, 446
Feick, Ida, p445, 447
Feick, Jean, p446
Feick, Jeffrey, p446
Feick, Jeffrey Eugene, p447
Feick, Larry, p447
Feick, Larry E., p446
Feick, Mrs. Carl (Jean), p450
Feick, Phillip George, p245, 246
Feick, Rick D., p446
Feick, Ricky, p442, 448
Feick, Theodore, p445, 446
Feik, Beverly Jean, p255, 257
Feik, Emma Lee, p259, 261, 263
Feik, George, p246
Feik, Mabel, p i
Feik, Mabel (Schulze), p246, 248, 255
Feik, Mary Elizabeth (Eckstein), p248
Feik, Otto, p246
Feik, Patricia, p246
Feik, Patricia Ann, p265
Feik, Rose Mary, p247, 249, 251, 253
Feik, Russell Martin, p245, 246, 248
Fenner, Carol, p497
Ferguson, Gayle, p451
Ferguson, Merle, p450, 451
Ferguson, Shirley E., p450, 451
Fiedler, J.H., p8
Fike, Mrs. Russell (Mable), p240, p244
Firshback, John W., p390
First, Dora, p500
Fischbach, J.W., p14
Fischbach, John W., p14, 486, 495
Fischbach, Rev., p25
Fischer, Rev. A.C., p477
Fiscus, Eleanor, p499
Fisher, Dean, p430
Fisher, Doris Jean, p432
Fisher, Hatti Lucille, p197
Fisher, James, p318
Fisher, Marjorie Lucille, p430
Fisher, Mary, p405
Fliehman, Elizabeth, p345

Flohr, Patricia Ann, p101, 106, 108
Flohr, Robert James, p106
Flory, Rev. Byron, p450
Fobes, Clarence, p489
Fobes, Frank Lyman, p489
Fobes, Jon Clifton, p489
Fobes, Kathleen Lee, p489
Fobes, Thomas Lester, p489
Fobes, Timothy Paul, p489
Folger, Helen, p481
Foos, Forrest, p433
Forbes, David L., p487
Forbes, Donald S., p487
Forbes, Douglas W., p487
Forbes, Elizabeth A., p487
Forbes, Susan G., p487
Forbes, Timothy L., p487
Forbes, Walter, p487
Fore, Sarah, p485
Foreman, Jacqueline D., p204, 207
Foreman, John Edward, p204
Forester, Irma, p499
Formanak, Eoretta, p394
Fox, Dalton, p39
Fox, Mabel Hortense, p157
Fox, Mark Steven, p39
Fraley, Alva, p413
Fraley, B.H., p413
Fraley, Bernice, p413
Fraley, Charlotte Steiner, p413
Fraley, Chester, p413
Fraley, Ella, 401, 434, 460
Fraley, Ella R., p412
Fraley, Ella (Yaussy), p411
Fraley, Etta, p414, 420
Fraley, F.W., p421
Fraley, Harold, p413
Fraley, Henry, p418
Fraley, J. H., p413
Fraley, J.A., p399, 401, 418
Fraley, J.W., p413
Fraley, Jacob, p413
Fraley, John, p413
Fraley, John A., p410
Fraley, Julius, p386, 413
Fraley, Lillian, p399, 418, 420, 421
Fraley, Lydia, p401, 412, 460
Fraley, Mabel, p414, 416, 420
Fraley, Mabel D., p415
Fraley, Mrs. Ella, p400, 406, 407, 413
Fraley, Mrs. Ella (Yaussy), p415
Fraley, Mrs. J.A., p400
Fraley, Mrs. John, p411, 429
Fraley, Mrs. John (Lydia), p134

Fraley, Mrs. Lydia, p400, 406, 407
Fraley, Mrs. S.W., p399, 400, 473
Fraley, Mrs. S.W. (Ella), p427
Fraley, Mrs. Sanford, p429
Fraley, Mrs. Sanford (Ella), p134
Fraley, P.E., p401, 413, 418
Fraley, Peter, p411, 413
Fraley, Robert, p413
Fraley, R. Waldo, p413
Fraley, S.W., p401
Fraley, Sanford, p411, 418
Fraley, Sanford W., p411, 412, 413
Fraley, Selma, p420
Fraley, Selma Marie, p418, 419
Frankel, Harry, p482
Frankel, Herman, p482
Frankel, Joseph, p482
Frankel, Margaret, p482
Frankel, Oscar, p482
Frankhauser, Wes, p73
Frase, Howard, p346
Frase, Jason, p346
Frazier, Betty Lee, p493
Frederick, Rev. Daniel H., p430
Freitag, Christena, p357
Friday, Frederick, p354
Friday, Homer B., p354
Friday, Mary M., p354
Friday, Tillie, p352
Friedt, John, p394
Friedt, Karen, p394
Friedt, Kathleen, p394
Friedt, Kenneth, p394
Froehlich, Clem, p318
Froehlick, Fred, p318
Fry, Donna Jo, p147, 148
Fry, Ronald LeRoy, p147
Fuchs, Albert, p497
Fuchs, Clara, p495
Fuchs, Dianne, p498
Fuchs, Ella, p497
Fuchs, Eunice, p497
Fuchs, James, p498
Fuchs, John, p495
Fuchs, Judith, p498
Fuchs, Kenneth, p498
Fuchs, Larry, p498
Fuchs, Louisa Magdalena, p497
Fuchs, Mary, p498
Fuchs, Raymond, p497
Fuchs, Robert, p498
Fuchs, Romance, p497
Fuchs, Virginia, p497

Fullenkamp, Audrey Lyn, p213, 214
Fullenkamp, Clint Bartholamew, p213, 214
Fullenkamp, Dawn Lori, p213, 214
Fullenkamp, James John, p213
Fullenkamp, Larry Dale, p213, 214
Fullenkamp, Philip James, p213, 214
Fullenkamp, Shawn Joseph, p213, 214
Fuller, Amy Louise, p314
Fulton, Brenda Leigh, p394
Fulton, Cheryl Lynn, p394
Fulton, Gene, p394
Fulton, Steven Kent, p394
Gainey, Carol L., p235
Gainez, Marie, p407
Galkus, Mary Ann, p480
Galleher, Robin Collen, p267, 269, 270
Galleher, Thomas, p269
Galliger, Apholona, p476
Gammans, Hulda (Schulz), p327
Ganyard, Rev. Dale C., p472
Garman, Helen M., p391
Garner, Marvelene, p409
Garrett, Byron Wayne, p115, 118, 119
Garrett, Charles Michael, p114
Garrett, Charles William, p115, 120, 121
Garrett, Christopher Allan, p122, 123
Garrett, Connie Lee, p115, 116
Garrett, David Kenneth, p115, 122, 123
Garrett, Ed, p 312
Garrett, Evelyn, p i, 31a, 36, 73
Garrett, Evelyn Niesz, p115
Garrett, Fred, p115
Garrett, Gilbert Wayne, p114, 116, 118, 120, 122, 124
Garrett, James E., p489
Garrett, Jean Elaine (Henry), p119
Garrett, Joshua William, p120, 121
Garrett, Kelly Jean, p118, 119
Garrett, Kenneth Byron, p118, 119
Garrett, Kevin Niesz, p115, 124, 125
Garrett, Kory Allan, p124, 125
Garrett, Leah Ann, p124, 125
Garrett, Linda Marie (Rule), p123
Garrett, Patricia Ann (Bartz), p121
Garrett, Patti Sue (Long), p125
Garrett, Sarah Jane, p120, 121
Garrett, Seth Charles, p120, 121
Garrett, Thomas, p313
Garrett, Ty Andrew, p124, 125
Garrett, Wayne, p115
Garverick, Orie, p31b
Gasser, Colleen, p491
Gasser, Donna, p491
Gasser, James, p491
Gasser, Lloyd E., p491

Gasser, Norma, p491
Gasser, Shirley, p491
Gasser, Tom, p491
Gates, Allen, p413
Gatten, Helen Irene, p349
Gauding, Emma, p483
Gebhardt, Caroline, p424
Gebhart, Catherine, p439
Gehrig, Christian, p399, 470, 472, 473
Gehrig, Dale, p473
Gehrig, Emma (Yaussy), p474
Gehrig, Hannah, p470, 471, 472
Gehrig, Hazel, p418
Gehrig, J. Alfred, p413, 473
Gehrig, John, p401, 473
Gehrig, John Alfred, p474
Gehrig, Mary Dahler, p473
Gehrig, Mrs. D.E., p473
Gehrig, Mrs. John Alfred, p473
Gehrig, Netti, p473
Gehrig/Gerigg, Sarah, p127
Gehrig, Sarah, 400, 401, 455
Gehrig, Sarah (Gerrigg), p399
Gehrig, William, p473
Geisler, George, p484
Geisler, Jay, p484
Geldmacher, Anna, p358
Geldmacher, Annie E., p357
Geldmacher, Clara, p358
Geldmacher, Frederick, p357, 358
Geldmacher, Lusetta, p358
Geldmacher, Mary, p358
Geldmacher, Matilda, p358
Geldmacher, William, p358
Gerhart, Caleb, p446
Gerhart, Caleb Christopher, p447
Gerhart, Carla, p447
Gerhart, Carla Feick, p446
Gerhart, Jerry Lee, p447
Gerlach, Rev. Paul R., p448
Gibson, _____, p211
Gibson, Aaron Doyle, P211, 212
Gibson, Bobby Doyle, p211, 212
Gibson, Joyce A. (Schwartz), p212
Gibson, Kerri Lyn, p211, 212
Gibson, Pansy, p212
Gibson, Phillip Maynard, p211, 212
Gibson, Rev., p375
Gibson, Tammy Renee, p211, 212
Gibson, Maynard, p211
Gifford, Luella Jean, p276
Gill, Donald, p279
Glick, Rev. H. H., p299
Gnavin, Noble, p500

Goff, Madelyn Hazel, p66
Goodyear, Bernard, p394
Goodyear, Jeffrey, p394
Goodyear, Mitchell, p394
Gorby, Gary, p506
Gorby, Gregg, p506
Gorby, Janice, p505
Gorby, Kent, p505
Gorby, Peter, p505
Gorby, Roger, p505
Gorby, Sharon, p505
Gosnell, Ruth Ellen, p62
Goyer, Clinton, p455
Graessle, D., p15, 497
Graessle, David, p391, 392, 481, 488, 498
Graessle, Rev. David, p8
Graham, Rev. John F., p443
Gramlich, John W., p359, 360
Gramlich, Mary Lou, p485
Grandy, Connie, p508
Gray, Charles, p229
Gray, Kevin, p226, 227, 229, 230
Gray, Sharon, p226
Gray, Sharon Lee, p225
Greagor, Jean, p70
Green, Mrs. Lucille, p305
Green, Richard, p390
Green, Roberta, p313
Green, Rose Marie, p493
Greenhill, Ercle, p431
Greenhill, Ginny, p431
Greenhill, Hazel, p431
Greenhill, Margaret, p431
Greenhill, Margie, Jean, p431
Greenhill, Woodrow, p431
Greenick, Marcille, p226
Greer, Lynne Ann, p490
Greer, Robert, p490
Griffith, Gordon, p451
Grosjean, Evelyn, p396
Grossenbacher, Roger, p390
Grossenbacher, Woodrow, p390
Grove, Laura, p215
Grunwald, Rev. Hilmer, p300, 421
Haberman, Ava, p436
Hafermehl, Rev. Garfield, p419
Hagan, Josephine, p318
Hahn, Janet, p496
Haldiman, Betty, p492
Haldiman, Cheryl, p491
Haldiman, Deborah, p501
Haldiman, Delphine, p501
Haldiman, Frank, p490
Haldiman, Frederick, p491

Haldiman, Jacqueline, p501
Haldiman, Joseph, p500
Haldiman, Kenneth, p501
Haldiman, Marie, p491
Haldiman, Nina, p491
Haldiman, Phyllis, p492
Haldiman, Sandra, p491
Haldiman, Sylvia, p490
Haldiman, Sylvia Alice, p389
Haldiman, Tressa, p491
Haldiman, Viola, p501
Haldiman, William, p491
Hall, Alfred, p503
Hall, Alfred, Jr., p503
Hall, Esther, p503
Hall, Frances, p503
Hall, Lori, p504
Hall, Mickle, p504
Hall, Susie, p504
Hamilton, _____, p360, 361
Hamilton, Wm.?, p383, 384, 385
Hancie, Goldie, p496
Hannum, Joan, p500
Hansen, Elaine, p455
Hansen, Mr. & Mrs., p455
Hanzroth, Jacob, p18, 18b
Hanzroth, Josephine (Schwartz), p18b
Haola, Rosemary, p223
Hardesty, Margaret, p36
Harer, Wanda, p226
Harger, Arthur, p389
Harger, Joyce Marlene, p389
Harman, Carmen, p484
Harman, Maynell, p483
Harman, Richard, p484
Harner, Lois, p390
Harper, Beverly Kay, p486
Harper, Faye, p486
Harper, Helen, p455
Harper, Kathleen Ann, p486
Harper, Deborah Sue, p433
Harrison, Alma, p481
Harrison, Carla Jeanne, p482
Harrison, Clara, p482
Harrison, Clarence, p481
Harrison, Harold, p481
Harrison, Jessie, p481
Harrison, Lillian, p482
Harrison, Richard, p482
Harrison, Victor, p481
Harrison, William, p481, 482
Hart, Charles, p284
Hart, Fredrick, p78
Hart, James, p284, 285, 292, 293, 295

Hart, James Gary, p285, 293, 294
Hart, Jonathan Brian, p285, 295, 296
Hart, Mary Esther (Schulze), p292
Hart, Vicky Jean, p78
Hartmann, Rev., p246
Harvey, Janet Eileen, p196, p209, 211, 213, 215
Harvey, Russell,p196
Haueter, Rachel, p499
Haueter, Rev. O.E., p498
Hauseman, Mrs. W.A., p325
Hawkins, _____, p369
Haworth, Miriam, p116
Hay, Emma, p455
Haycook, Al, p287
Haycook, Carolyn, p287
Haycook, Ethel, p287
Hayes, David, p319
Hayes, Grace Anna, p348
Hazen, Mrs. Jack, p445
Heckman, Amy Ruth, p68
Heffernan, Jack, p455
Hein, Katharina Dorothea, p6
Heinlen, Rev. Linda, p226
Heins, Henry, p334
Heller, Mabel, p478
Henke, Abigail, p166
Henke, Abigail Claire, p17
Henke, Eugene, p174
Henke, Henry Eugene, p173
Henke, Jean, p174
Henke, Julie(VonStein), p166
Henke, Martin, p166
Henke, Martin E., 173, 174
Henkle, Dallas, 187
Henkle, Gregory Alan, p187, 188
Henkle, Gregory Alan II, p187, 188
Henkle, Jessica Lynn, p187, 188
Henry, Carl Jacob, p118
Henry, Jean Elaine, p118
Hensel, Dan, p431
Hensley, Betty, p409
Henthorn, Leona, p506
Henzer, H., p26, 72, 332
Herginer, Anna, p503
Herion, John F., p99
Herion, Josephine, p99
Herman, Jean, p503
Herrick, Lovetta, p508
Hertzer, Ione, p417
Hertzer, Lucille, p417, 445
Hertzer, Pauline, p297, 306
Heslop, Billy Windlow, p481
Heslop, David Brian, p481
Heslop, Robert Lee, p481

Heslop, Susan Marie, p481
Heslop, Teresa Ann, p481
Heslop, Wilber, p481
Hester, Wally, p490
Hewitt, Earl, p31b
Hickson, Rev. George A., p463, 468
Hieber, Grace Elizabeth, p468
High, Harold, p389
Hildebrand, Esther, p399
Hildebrand, Esther Louise, p431
Hildebrand, F.E., p399, 425, 430, 431, 432,
Hildebrand, Florenz E., p428, 430
Hildebrand, Florenz E. (Shorty), p429
Hildebrand, Hal Douglas, p431
Hildebrand, Jacob, p428, 429
Hildebrand, John, p399, 421, 429, 431, 432
Hildebrand, John D., p429, 430
Hildebrand, Maria (Utz), p429
Hildebrand, Marjorie, p431
Hildebrand, Martha, p399
Hildebrand, Martha Mary, p432
Hildebrand, Michael Allen, p431
Hildebrand, Mrs. F., p421
Hildebrand, Mrs. F.E., p400
Hildebrand, Mrs. Florence E., p429
Hildebrand, Mrs. Florenz (Selma), p134
Hildebrand, Mrs. Selma, p400, 406, 407
Hildebrand, Ruth, p399
Hildebrand, Ruth M., p430
Hildebrand, S.E., p401
Hildebrand, Sarah Marie, p430
Hildebrand, Selma, p401, 412, 460
Hildebrand, Selma (Yaussy), p430
Hilderbrand, Mrs. F.E., p413
Hiler, Jane Marie, p199
Hill, Ethel, p481
Hinderlong, Alex., p359, 361, 385
Hinderlong, Anna, p115
Hines, _____, p337
Hines, Aaron, p18
Hines, Anne, p18d
Hines, Catharine, p18, 18d, 19
Hines, Christopher, p18d
Hines, Elizabeth, p18d
Hines, Elizabeth (Niesz), p337, 338, 353
Hines, Elsie, p317, 341, 353
Hines, Elsie L., p337
Hines, Emelia, p18d
Hines, George, p341, 353
Hines, George William, p315, 337
Hines, Hazel, p337
Hines, Hazel Mildred, p315
Hines, Henry, p30, 337,
Hines, Henry L., p18d, 315, 335, 336

Hines, John, p18d
Hines, John A., p18d
Hines, Katharine, p15, 18, 18d, 19
Hines, Martha, p18d
Hines, Mary, p467
Hines, Mary E. or Elizabeth, p335
Hines, Mary C., p18d
Hines, Mary E., p18d
Hines, Mary Elizabeth, p316, 337
Hines, Rosan W., p18d
Hines, William, p18d, 335
Hines/Hains, Aaron, p18d
Hinton, Alice, p9
Hinton, Andrew, p9
Hisem, Frank, p501
Hisem, Jeffrey, p501
Hisem, Mark, p501
Hites, Mrs. Ada, p305
Hodges, _____, p143
Hodges, Daren Noah, p143
Hodges, Jacob William, p143
Hoffman, Grace Lois, p390
Hoffman, Habel, p482
Holtshouse, Carol, p101, 106, 108
Hoover, Galen, p451
Hoover, Gary Michael, p454
Hoover, George Gomez, p454
Hoover, Mrs. George (Lucille), p455
Hoover, Robert Daniel, p454
Hoover, Rodger Gomez, p454
Hopkins, Bud, p492
Hopkins, Carolyn, p492
Hopkins, Marylon, p492
Hopkins, Ramond, p492
Hopkins, Rev. Ron, p36
Hopkins, Russell, p492
Hoskins, Beverly, p389
Houck, Andrew, p440
Houck, Douglas, p440
Houck, Harry, p440
Houck, Jimmy, p440
Houck, Lois, p439
Houck, William, p440
Houser, Rev. Duane, p412
Howard, David, p279
Howard, Jack, p409
Howard, Jeffery William, p279, 280
Howard, John P., p279, 280
Howard, Veronica Sue, p279, 280
Howe, Ruth, p487
Howe, Virginia Kathryn, p213
Hubbard, George M., p14
Huber, Albert, p477
Huber, Emma (Rettig), p477

Huber, George, p476, 477,
Huber, Nora B., p476, 477
Huber, Walter, p477
Hudson, Craig, p74
Hudson, Craig James, p80, 81
Hudson, David, p74
Hudson, David Ray, p80, 81
Hudson, James Edwin, p80, 81
Hudson, Jill, p74
Hudson, Jill Elaine, p80, 81
Hudson, Marcia Diane (Blackford), p81
Hudson, Mrs. James (Marcia), p74
Hudson, William, p80
Huffman, Elsie, p497
Huffman, Frances, p508
Hughes, Laura, p499
Hugi, Mollie, p392
Hulse, Van Meter, p418
Humes, Earl, p438
Humes, Michael, p438
Humes, Patrice Annette, p438
Humes, Suzanna, p438
Hundley, Nancy, p507
Hunt, Barbara Ann (Nielsen), p180, 190
Hunt, John Arthur, p189
Hunt, Jonathan Christian, p189, 190
Hunt, Magen Leigh , p180, 189, 190
Hunt, Regenald Joseph, p189
Hunt, Vesta Lee, p409
Hutchinson, Charles E., p487
Hutchinson, Charles M., p486
Hutchinson, Freda E., p487
Hutchison, Albert M., p487
Hutchison, Ann, p488
Hutchison, Brian, p487
Hutchison, Carla J., p487
Hutchison, Clark, p487
Hutchison, David A., p487
Hutchison, Harry C., p487
Hutchison, Keith, p487
Hutchison, Kimberly, p488
Hutchison, Laural, p487
Hutchison, Leslie, p488
Hutchison, Robert, p488
Hutchison, Scott H., p487
Hutchison, Wayne Allen, p487
Hyder, Delia, p493
Imhoff, Carolina, p15
Irvins, Burneta, p475
Isaly, Brenda, p484
Isaly, Charles, p498
Isaly, Jackie, p498
Isaly, Jill, p498
Isaly, Randy, p484

Isaly, Ricky, p484
Isaly, Ronald, p484
Ischy, Jacoby, p410
Ischy, Mabel, p499
Jacobs, Christian, p304
Jacobs, Davon, p411, 420, 421
Jacobs, Leslie, p449
Jacobs, Martha Caroline, p304
Jacobs, Marvin, p420, 421
Jacobs, Mrs. Lula, p246
Jacobs, Mrs. Marvin, p411
Jacobs, Mrs. Pearl, p246
James, Carmen Virginia, p185
James, Elva, p409
Jared, Joni Lynn Jarrett, p151, 152, 152a
Jeffers, Wilma, p396
Jinnett, D.H., p455
Johnson, Edith Pearl, p58
Johnson, John, p180
Johnson, Rev. Duane, p433
Johnson, Robert L., p443
Johnson, Scott, p180
Johnson, Stacy, p180
Johraus, I.V., p8
Johrus, John V., p312
Jones, Mrs. J. Llewellyn, p36
Jones, Rev. J. Paul, p417
Jones, Wayne, p417
Jukan, Stephanie Jeanne, p293
Kaetzel, Rev. S. E., p114
Kaetzel, S., p26, p98
Kahrig, Lawrence, p319
Kalb, Dana Kay, p313
Kalb, Gerald Duane, p313
Kalb, James Frederick, p313
Kalb, Marvin Walter, p313
Kantzer, C.L., p471
Karm, Lisa Ann, p391
Karm, Richard A., p391
Karm, Richard Merle, p391
Kasler, Carol, p479
Kasler, Shirley, p479
Kasler, William, p479
Kasserman, Arlan Earl "Jack", p497
Kasserman, David, p497
Kasserman, Earl, p497
Kasserman, Edna, p496
Kasserman, Ellen, p418
Kasserman, Eugene, p496
Kasserman, Eunice, p497
Kasserman, Harry, p496
Kasserman, Ida, p495
Kasserman, James, p496
Kasserman, Jill, p496

Kasserman, John, p496
Kasserman, John J., p495
Kasserman, Larry, p497
Kasserman, Laura, p495
Kasserman, Minnie, p496
Kasserman, Ronald, p496
Kasserman, Wayne, p497
Kast, Jos., p19
Keeton, Angelia, p485
Keeton, Bud, p485
Keeton, Thercia, p485
Keinath, Foster, p158
Keller, Dorothy Lucille, p124
Keller, Elizabeth, p478
Keller, Kathleen Ann, p449
Keller, Mrs. Fred, p417
Keller, Ralph, p501
Keller, Richard Wayne, p449
Kelley, Arminta, p463
Kelley, Donna Lee, p463
Kelley, Krystal, p499
Kelley, Rev. Robert, p409
Kelly, Kathleen, p489
Kendall, Lyle, p180
Kendall, Sheryl June, p180
Kennedy, Mrs. Paul, p453
Kernan, Arthur, p397
Kernan, Dale, p397
Kernan, Eula, p397
Kernan, Howard, p397
Kernan, Jeffrey, p397
Kernan, Shirley Ann, p397
Kernen, Clifton A., p398
Kernen, Samuel, p398
Kernen, Virginia Lee, p398
Kerner, Sue, p205
Kerr, Rev. John E., p429
Kerr, Shirley, p476
Ketter, Magdalena, p312, 342
Ketter/Katterer, Magdalena, p354
Ketzel, Allen, p497
Keylor, Gladys, p319
Keylor, Mary Ann, p348
Keylor, Richard, p348
Kibler, Evelyn, p226
Kibler, John, p226
Kibler, John Edward, p225, 226
Kibler, Kermit, p436
Kibler, Leona, p193
Kibler, Leona M. (Schwartz), p226
Kibler, Marjorie, p436
Kibler, Mrs. Robert, p232
Kibler, Mrs. Robert (Leona), p193, 194
Kibler, Ralph F., p226

Kibler, Ralph Franklin, p225
Kibler, Ralph Robert, p225, 226, 227, 229
Kibler, Richard, p226
Kibler, Sharon Lee, p226, 227, 229, 230
Kibler, Sue Ann, p226
Kibler, William, p226
Kiess, Bertha M., p465
Killburn, Sophia, p312, 313
Kirgis, Jodene Sue, p101, 106, 108
Kirgis, Willard William, p108
Kirk, Beldren, p78
Kister, John, p411
Kitchen, Andrew Samuel, p221, 222
Kitchen, Ann Marie, p219, 220
Kitchen, Benjamin Lee, p221, 222
Kitchen, John Lee, p221, 222
Kitchen, John Wesley, p219, 220
Kitchen, Richard E., p219, 221
Kitchen, Richard Jay, p219, 220
Kitchen, Richard Lee, p219, 220
Kitchen, Robert Richard, p221, 222
Klapak, Kathleen Jay, p490
Klapak, Michael, p490
Klapak, Patricia Ann, p490
Klay, Alma, p498
Kliesch, Estella A., p165
Klinger, Dorothy, p439
Klinger, Jane, p441
Klinger, Jill, p441
Klinger, Joe, p441
Klocksiem, O.C., p15, 18, 20, 25, 395, 498
Klopfenstein, James Joseph, p293
Klopfenstein, Jennette Kathleen, p293, 294
Klotz, Rev. Alvin, p451
Knapp, Julie, p257
Knight, Mary Ellen, p203
Kober, Anna Madaline, p464
Kocher, Alex, p466
Kocher, Camila, p464
Kocher, Camilla, p463
Kocher, Camilla M., p466
Kocher, Camiller, p467
Kocher, Carolyn, p466
Kocher, Charles, p463
Kocher, Charles E., p216, 466
Kocher, David, p467
Kocher, David E., p316
Kocher, Harold, p463, 466, 468
Kocher, James, p466
Kocher, Kenneth, p467
Kocher, Kenneth W., p316
Kocher, Mark, p467
Kocher, Mark A., p316
Kocher, Martha, p463, 466

Kocher, Persis, p463, 466
Kocher, Thomas, p466
Kocher, Wayne, p337, 463, 466
Kocher, Wayne E., p316
Kohler, Rev. William, p193
Kopp, John C., p490
Korwin, Gary Lee, p489
Korwin, Jack, p488
Korwin, John Terry, p489
Korwin, Larry Fred, p489
Kratzer, Dennis Albert, p391
Kratzer, Merle, p391
Kratzer, Mila Ann, p391
Krause, Karen Ann, p203, 205
Krause, Paul, p203
Kraut, Magdalena, p304
Krauter, A.B., p401]
Krauter, A.R., p418
Krauter, Allan, p439
Krauter, Amos, p399, 421, 425
Krauter, Amos B., p425
Krauter, Amos Benjamin, p424
Krauter, Betty, p399, 441
Krauter, Carl E., p416
Krauter, Carolyn Hulda, p217
Krauter, Catherine, p426, 427
Krauter, Catherine, (Gebhart), p439
Krauter, Charles, p439
Krauter, Clara, p427
Krauter, David, p411, 418, 439
Krauter, Dean, p399, 411, 415, 416, 417, 418
Krauter, Debbie, p417
Krauter, DeeAnn, p418
Krauter, Donald, p399, 413, 415, 416, 418
Krauter, Donald Wesley, p417
Krauter, Dorothy, p409, 436, 441
Krauter, Eleanor, p399, 439, 440
Krauter, Elmer, p463
Krauter, Elmer Ulysses, p464
Krauter, Esther, p401, 412, 434, 460, 463, 464,
Krauter, Esther R., p439
Krauter, Frederick, p400, 439, 440
Krauter, Glen, p439, 440
Krauter, Gordon, p439
Krauter, Harry, p427
Krauter, Harry A., p439, 401
Krauter, Herbert, p413, 418, 421
Krauter, Herbert L., p419
Krauter, J.C., p427
Krauter, J.L., p455
Krauter, J.W., p455
Krauter, J.W. Paul, p416
Krauter, James, p 399, 413, 421
Krauter, James Beal, p418, 419

Krauter, Jean, p413
Krauter, John, p417, 439, 440
Krauter, John C., p426, 427, 439
Krauter, John Jacob, p464
Krauter, John Wesley, p414, 416
Krauter, John Wesley Paul, p414
Krauter, Karey, p418
Krauter, Kathryn, p463, 464
Krauter, Kathy, p418
Krauter, Keith, p418
Krauter, Keith F., p419
Krauter, Kenneth, p399, 413, 415, 416, 417, 418
Krauter, Kevin, p440
Krauter, Kieth, p413
Krauter, Leslie, p417
Krauter, Lois, p440
Krauter, Lydia, p426, 427
Krauter, Mabel, p412
Krauter, Mark, p439
Krauter, Mart, p455
Krauter, Mary, p401, 411, 412, 434, 436, 443, 460
Krauter, Mary Ellen, p436, 440
Krauter, Mary L., p425, 443
Krauter, Mary (Yaussy), p474
Krauter, Mrs. A.B., p299, 400, 413, 421
Krauter, Mrs. A.B. (Mary), p427
Krauter, Mrs. Amos, p 411, 429
Krauter, Mrs. Amos (Mary), p134
Krauter, Mrs. Carl, p455
Krauter, Mrs. Charles, p425
Krauter, Mrs. Esther, p400, 406, 407
Krauter, Mrs. Frederick, p436
Krauter, Mrs. Glen, p409
Krauter, Mrs. Harry, p400, 429
Krauter, Mrs. Harry (Esther), p425, 427, 443
Krauter, Mrs. J.W., p418
Krauter, Mrs. James, p411, 421
Krauter, Mrs. James (Thelma), p413
Krauter, Mrs. John, p455
Krauter, Mrs. Mary, p400, 406, 407
Krauter, Mrs. Paul, p418, 421
Krauter, Mrs. Paul (Mabel), p413
Krauter, Norma, p413, 417
Krauter, Norma Jean, p399, 418, 421
Krauter, Paul, p399, 411, 413, 415, 417, 418, 421
Krauter, Randall, p440
Krauter, Rebecca Ann, p439
Krauter, Rev. Frederick, p439
Krauter, Robert, p440
Krauter, Ronnie, p439
Krauter, Ruth, p463, 464
Krauter, Sadie (Beal), p419
Krauter, Sarah (Leimenstoll), p416
Krauter, Selma, p412

Krauter, Sharman, p440
Krauter, Susan, p417, 439
Krauter, W.E., p418, 427
Krauter, Walter, p418
Krauter, Walter D., p419
Krauter, William, p424
Krauter, William E., p419
Krauter, William Edward, p418
Krieder, Carolyn Sue, p394
Krieder, Grace Irene, p394
Krieder, Mary Lou, p394
Krieder, Ralph, p394
Krug, Hazel, p455
Kuck, Rev. M., p354
Kuehnle, Mrs. Paul, p226, 232, 468, 469
Kuenzli, Lou Ann, p453
Kuppler, Herman, p452
Kuppler, Kurt, G., p452
Kurtz, Marilyn Elaine, p306
Kuster, John, p15, 20, 239, 405, 407, 441, 478, 489, 498, 499, 500
Kuster, John John, p24
Lacey, Bonnie, p304
Laing, Sherry, p154
Lamb, Dorothy Jean, p147
Lambert, Thomas, p490
Lami, Joseph, p26, 332
Lance, Sharon, p346
Landafeld, Charles, p34, 35
Landafeld, (LaVerne?), p34
Landafeld, Maude, p34, 35
Landers, Sharon, p506
Lanigan, Rev. Dale, p431
Lapp, Henry, p489
LaRue, Ruth Winifred, p227
Laser, Gilbert, p413
Lauber, Barbara (Baurklaub), p303
Lauber, Mary, p239, 297, 301, 302, 306, 307
Lauber/Laueber, Lawrence, p301, 303
Lauener, Cara Sue, p449
Lauener, G.A., p449
Lauthers, James, p88
Lauthers, Leila Lou, p88
Leadingham, Evelyn, p451
Leathem, Joy LaVerne, p449
Leatheman, Michael, p390
Leatheman, Oliver, p390
Leatheman, Patricia, p390
Leatherman, Ruth, p398
Leimenstoll, Sarah, p414
Leitzy, Steven, p108
Lemasters, Allen, p488
Lemasters, Benny, p488
Lemasters, Debby, p488

Lemasters, Eugene, p488
Lemasters, Hubert, p488
Lemasters, Mike, p488
Lemasters, Pat, p488
Lemasters, Sandy, p488
Lemasters, Susan, p488
Lemasters, Yvonne, p488
Lemley, Mrs. Glenn, p413
Leohr, Alfred Harold, p394
Leohr, Carl, p490
Leohr, Carl Eugene, p389
Leohr, Greta Mae, p394
Leohr, Tamra, p490
Leohr, William, p394
Leohr, William Arthur, p394
Leow, Florian, p303
Leseallette, Beverly Ann, p505
Leseallette, Harry, p505
Leseallette, Nancy, p505
Lewis, Mrs. Eva, p150
Lewis, Neil, p261
Libolt, Robert, p455
Libolt, Viola, p455
Lindley, Carl, p492
Lindley, Judy, p492
Lindley, Marcie, p492
Linn, Juanita Joy, p314
Linn, Pearson Layfette, p314
Littel, Morris, p345
Lively, Charles, p481
Lkapak, Jean Michele, p490
Loberg, William, p 180
Loew, John, p463
Loew, Wilhelmina (Minnie), p463
Lohr, Andrew Benjamin, p84, 85
Lohr, Bruce Edward, p82, 88, 89
Lohr, Bryan Richard, p84, 85
Lohr, Carol Sue, p171
Lohr, Caroline, p17
Lohr, Christopher James, p88, 89
Lohr, Craig Allen, p90, 91
Lohr, Deborah Kay (Spoon), p91
Lohr, Donald Russell, p82, 84, 85
Lohr, Herbert Clark, p82, 84, 86, 88, 90
Lohr, Jeremy Jay, p88, 89
Lohr, John, p17
Lohr, Kirk Edward, p88, 89
Lohr, Leila Lou (Lauthers), p89
Lohr, Margaret Ann (Zaebst), p85
Lohr, Rachel Elizabeth, p90, 91
Lohr, Russell, p82
Lohr, Shawn Michael, p88, 89
Lohr, Thomas Lee, p82, 90, 91
Lohr, Wanda Suzanne, p82, 86

Long, Harold, p417
Long. Patti Sue, p124
Long, Robert Danial, p124
Loose, Florence Geraldine, p291
Lord, Genevera, p179
Lovett, Brian Lamas, p350
Lovett, Eric Grant, p350
Lovett, Orville Lee, p350
Lowe, Charles, p446
Lowe, Harry, p446
Lowe, John, p446
Lowman, Rev. R.T., p400
Lubic, Arthur, p504
Lubic, Barbara Jo, p504
Lubic, Jimmy Arthur, p504
Lucas, Helen Mae, p64
Luckart, Albert, p488
Luckart, Clara Elisabeth, p488
Luckart, Edwin D., p489
Luckart, Emma Jola, p486
Luckart, Ernest G., p489
Luckart, Fred W., p488
Luckart, John, p486
Luckart, Lulu, p489
LUCKART, see also LUIKART
Lude, Pearl, p482
Ludlow, Dorothy, p92
Ludwig, Anna C., p320
Ludwig, Lewis, p320
Ludwig, Pauline E., p358
Luedtke, Alison, Mary, p253, 254
Luedtke, Beatrice, p253
Luedtke, Debra Sue, p254
Luedtke, Erin Beatrice, p253, 254
Luedtke, James, p253, 254
Luedtke, Lloyd, p253
Luedy, Edna, p396
Luedy, Mary, p389
Luft, Bernadine, p180
Luft, Betty (Elizabeth), p180
Luft, Catherine, p180
Luft, Charles, p178
Luft, Dorothy (Black), p180
Luft, James Rowe, p178, 179, 180, 181, 183, 184
Luft, John Charles, p178, 180
Luft, Julie Diane, p181, 182
Luft, June Rowe, p180
Luft, Laurie June, p179, 185, 186
Luft, LuAnn Marie, p179, 187, 188
Luft, Vern Rowe, p178, 180, 181, 183, 185, 187
Luikart, Betty, p488
Luikart, Chester Allen, p488
Luikart, Helen, p488
LUIKART, see also LUCKART

Lukart, John, p386
Lupis, Ann Marie, p255, 259, 261
Lupis, Christopher Michael, p255, 259, 263
Lupis, Frank Joseph, p259, 261, 263
Lupis, Frank Nick, p259
Lupis, Mrs. Emma Lee, p246
Lupis, Russell Martin, p255, 259
Lurkee, Charles, p389, 493
Lust, Richard, p468
Luthy, Alma, p405
Luthy, Alma (Elma Lilly), p407
Luthy, Charles W., p401, 405, 406, 407
Luthy, Christian, p405
Luthy, Clara, p401, 412
Luthy, Clara H., p406
Luthy, Mrs. C.W., p399, p418
Luthy, Mrs. Charles (Clara), p134
Luthy, Mrs. Clara, p400, 407, 429
Luti, James Ray, p52
Luti, Lisa Lynn, p52
Lutz, Lloyd, p445, 446
Lynn, Betty, p451
Mabbitt, (baby), p190a, 190c
Mabbitt, Bessie M., p190a
Mabbitt, (Bessie) Marie, p178, 190b
Mabbitt, Charles, p190f
Mabbitt, Charles Everett, p176, 190a
Mabbitt, Chas. E., p190a
Mabbitt, Clara, p190f
Mabbitt, Clara M., p190a
Mabbitt, Clara (McMahan), p190f
Mabbitt, Edith, p190f
Mabbitt, Edith V., p190a, 190c
Mabbitt, Florence, p190c
Mabbitt, Helen Vera, p190a, 190c
Mabbitt, Hervey, p190f
Mabbitt, Hervey D., p190a
Mabbitt, Hervey Donavon, p190c
Mabbitt, Lillian, p190c
Mabbitt, Lillian J., p190a, 190c
Mabbitt, Marie, p176, 178, 190a, 190f
Mabbitt, Thelma, p190f
Mabbitt, Thelma M., p190a, 190b
Macy, Joan, p451
Maders, Johanna, p475
Maienknect, Phillipina, p12
Maier, Fridrich, p1, 4
Mandeville, Judith Marlene, p54
Mandeville, Robert, p54
Mann, Caroline, p8, 12, 13, 14
Mann, Eva, p8
Mann, Nicholas, p8,
Mann, Richard Alan, p68
Mann, Shelly Ann (Moyer), p69

Margard, Rev. W.L., p245
Markey, Mary Agnes, p189
Markley, Eileen Mae, p118
Markling, Kay, p418
Marns, George, p505
Marquardt, Wilhelmina, p478
Marquart, Phyllis, p468
Martin, Alexander, p8, 10, 11
Martin, Anna Margaret, p306
Martin, Anna Elisabeth, p8
Martin, Caren, p447
Martin, Elma Mary, p8
Martin, Emma R., p297, 298, 299, 306, 307
Martin, George, p255
Martin, Harold, p447
Martin, Jerry Edward, p255, 257, 258
Martin, Jessica Ann, p257, 258
Martin, John, p297, 300, 303, 306, 307
Martin, Josephina Clara, p8
Martin, Lillia Carolina, p8
Martin, Lizzie A., p10
Martin, Mary Lauber, p300
Martin, Mrs. Beverly, p246
Martinez, Letha, p115
Marting, Ella, p455
Marty, Alma, p411
Marty, Alvina, p15
Marty, Doris, p421
Marty, Eileen, p420, 421
Marty, J.W., p420, 421
Marty, Jane, p421
Marty, Lillian, p412
Marty, Lois, p420, 421
Marty, Louis, p411
Marty, Marvin, p411, 420, 421
Marty, Mary, p395
Marty, Mrs. Walter, p411, 473
Marty, Mrs. Walter (Lillian), p413
Marty, R.A., p413
Marty, Sara, p420, 421
Marty, W.J., p411
Marty, Walter, p420. 421
Martz, Mona B., p136
Massey, George, p503
Massey, Ronald, p503
Mast, Harold, p271
Mast, Linda Kay, p271
Matz, Anna B., p383
Matz, L.E., p382
Maury, Anna, p391
Maury, Charles, p391
Maury, Clara, p391
Maury, Dorothy, p391
Maury, Ruth, p391

Mayer, Friederich, p4
Maynard, Karen, p94
McAdams, Jim, p409
McBride, Joseph, p190c
McBride, Mary Irene, p190c
McBride, Virginia Eileen, p190c
McCammon, Alice Roberta, p349
McCammon, Robert L., p349
McCarty, Nettlie Barbara, p141
McClain, Carolyn Joan, p237
McClintock, Susan, p313
McClung, Matilda, p508
McClure, Mary, p439
McCorkindale, Ethel, p455
McCreight, Rev. J.L., p36
McCroan, Connie Lee, p347
McCullen, Edna, p482
McCurdy, Amy Christine, p225, 227, 228
McCurdy, John Colin, p226, 227, 228, 229
McCurdy, John Russell, p227
McDonald, George, p374
McDonough, Mrs. Hulda, p73
McFann, Jeanne, p504
McFann, Joan, p504
McFann, Kenneth, p504
McFarren, Genavive, p179, 189
McGary, Larry, p482
McGrady, Elizabeth J., p145
McGuckin, Mrs. Susan, p150
McKamy, Daniel Lee, p350
McKamy, Elizabeth Ann, p350
McKamy, John, p350
McKeever, Don, p494
McKeever, Mark, p494
McKelvey, Elda, p396
McKelvey, T.H., p11
McKibben, Jerrold, p313
McLaughlin, Marsades, p271
McMahan, Ada, p190e, 190f
McMahan, Beatrice, p190e
McMahan, Charles, p190a, 190d, 190e, 190f
McMahan, Clara Mabel, p176, 190a, 190d, 190e
McMahan, Claude, p190e, 190f
McMahan, Gordon, P190e
McMahan, Lois, p190e
McMahan, Lowell, p190e
McMahan, Raymond, p190e
McMahan, Sarah, p190f
McMahan, Sarah (Strong), p190e, 190f
McMahon, Rosemary E., p31b
McMasters, Norma, p409
McMurray, Dr. Glen, p448
McWhorter, Mary J., p304
McWhorter, Mrs. Kenneth, p451

Mead, Ralph L., p417
Mead, Shirley Burdette p417
Mead, Vera, p417
Mead, Walter, p417
Mehling, Mary Louise, p48
Mellot, Esther, p36
Mellott, Alfred Daniel, p394
Mellott, Clarence Frederick, p395
Mellott, Deborah Hope, p394
Mellott, Denise Loretta, p394
Mellott, Elmer, p26, 31a
Mellott, Esther, p27, 31a, 73
Mellott, Esther Niesz, p31a
Mellott, Jean Mae, p395
Mellott, John Edward, p394
Mellott, Louise Ann, p395
Mellott, Marion Sue, p395
Mellott, Orville, p27
Mellott, Orville M., p26, 31a
Mellott, Ruth Elizabeth, p395
Mellott, Theodora, p319
Mellott, William, p394
Mersfelder, _____, p498
Mersfelder, Rev., p439
Merten, Rev. Theodore, p413
Messfelder, F.(?), p20
Meusch, Rev. F.A., p362
Migenery, Tom, p411
Mignerey, Andrew, p421
Mignerey, Dr. Thomas, p421
Mignerey, Todd, p421
Milford, Rev. Harold, p475
Miller, Arthur (R.C.), p498
Miller, Carol Ann, p277
Miller, Chalmer M., p452, 453
Miller, Christy K., p279, 281
Miller, Donna Lou, p143
Miller, J.R., p358
Miller, Jo Ann, p452, 453
Miller, Joan, p442
Miller, John, p453
Miller, LeRoy, Jr., p143
Miller, Robert, p479
Millheim, Lillian, p489
Mills, Mrs. Alberta, p305
Minder, Elsie C., p304
Mitchell, Earl, p455
Mitchell, Ethel, p455
Mitchell, Keith, p455
Mittendorf, Louise, p481
Molesky, _____, p152a
Molesky, Eric John, p151, 152
Molesky, Jared, p152a
Molesky, Jeffrey Paul, 151,152

Molesky, Lewis, p151, 152, 152a
Molesky, Mrs. Louis, p150
Molesky, Timothy Allen, p151, 152, 152a,
Molesky, Victoria Lynn, p151, 152
Molesky, Yvonne, Marie, p151, 152
Monagold, Wilson, p489
Moore, Brenda Rae, p42
Moore, Christopher Randall, p183, 184
Moore, Daniel, p495
Moore, Jeffrey, p495
Moore, Katherine, p115
Moore, Marie, p498
Moore, Randall,p183
Moore, Raymond Paul, p42
Moore, Rhonda Lynn, p347
Moore, Ronald M., p347
Moorhead, Donna, p267
Moran, Henry A., p92
Moran, Rose Mildred, p92
Moremond, Christopher Lee, p56
Moremond, Jay, Jr., p56
Morgan, Hattie, p455
Morgan, Mary, p453
Morgan, Patricia, p494
Morris, Bridgette Lynn, p348
Morris, Byron Lee, p348
Morris, Haskell, p180
Morris, Mrs. R.B., p36
Morrison, Jessie, p503
Morrison, Justin Robert, p223, 224
Morrison, Larry Allen, p223,224
Morrison, Robert M., p223
Morrison, Whitney Rose, p223, 224
Moser, Fred, p482
Moser, Margaret, p483
Mosko, Ann, p489
Moss, Anna Fay, p486
Moss, Bennie Buel, p485
Moss, Darrell Gene, p486
Moss, Doris Evelyn, p485
Moss, Gary Eugene, p486
Moss, Nettie, Ellen, p486
Moss, Pamela Eugenia, p486
Moss, Rex Burton, p485
Moyer, Archie A., p68
Moyer, Bruce Richard, p68, 70
Moyer, Jillian Leigh, p70, 71
Moyer, Linda Kay, p68, 69
Moyer, Mrs. Bruce (Virginia), p36
Moyer, Randall Bruce, p68, 70, 71
Moyer, Sharon Ann (Onofrey), p71
Moyer, Shelly Ann, p68
Moyer, Virginia Anne (Barnes), p68

Mueller, F.R., p382
Mueller, J.M., p373
Mueller, J.R., p318, 381
Mueller, T.R., p358
Muhleman, B.B., p19
Muhleman, H.J., p19
Muhleman, Katherine J., p325
Muinos, Lino, p479
Muinos, Marcella, p479
Muinos, Richard, p479
Mukleman, Elisabeth, p388
Muller, Aug. F., p396
Muller, Karl, p357
Muller, Rev. Anton A., p362
Mullett, Mary, p391
Munrian, James, p489
Munrian, Lulu, p489
Murphy, Maxine, p396
Myers, Effie Elizabeth, p348
Myers, June, p498
Myers, Rev., p375
Nalley, Brian, p491
Nalley, Brian Keith, p389
Nalley, Keith, p491
Nalley, Lynn, p491
Nalley, Lynne Marie, p389
Nalley, Sherrill Keith, p389
Neff, Carol, p255
Neff, Elizabeth Christina, p456
Neptune, George, p318
Nething, Etta, p497
Neuhart, Charles Henry, p373
Neuhart, Marie, p373
Neuhart, Mrs. Henry, p362
Nevell, Gertrude, p505
Newcomer, Ruth, p392
Newhardt, Ben, p376
Newhardt, Harry, p376
Newhardt, Henry, p376
Newhardt, Marie, p376
Newhardt, Olga, p376
Newhart, Eleanor, p485
Newhart, M.C., p485
Newhart, Minnie S., p349
Nichols, Lisa Renee, p180
Nichols, Steve, p180
Nickels, Katharine Louise, p151, 155
Niedermier, Alfred Frank, p259
Niedermier, John William (Jack), p259
Nielsen, August, p179
Nielsen, Barbara Ann, p179, 189
Nielsen, John Frank, p179, 180, 189, 190
Nielsen, John Frank, Jr., p179
Nielsen, Vivian Leigh, p179, 180, 190

Nieman, Mrs. F.J., p473
Niesz, Annie, p352
Niesz, Ben, p352
Niesz, Benjamin David, p344, 345
Niesz, Benjamin Francis, p345
Niesz, Bill, p30, 31, 35, 328
Niesz, Catherine, p312
Niesz, Christina, p311
Niesz, Christine, p312
Niesz, Clarence, p345
Niesz, Elizabeth, p338, 339, 341
Niesz, Elizabeth C., p18d, 315, 332
Niesz, Elizabeth (Lizzie) C., p335, 336
Niesz, Estella, p33a, 33b
Niesz, Estella Marie, p26, 27. 30, 34, 35, 72, 97, 332
Niesz, Esther, p33a, 33b
Niesz, Esther Lillian, p26, 27, 30, 34, 35
Niesz, Evelyn, p31a
Niesz, Evelyn Minnie, p26, 27, 30, 34, 35, 114, 116, 118, 120, 122, 124
Niesz, Francis (?), p352
Niesz, Gertrude, p312, 323, 324
Niesz, Gladys, p33a, 33b
Niesz, Gladys Louise, p26, 27, 30, 34, 35, 36, 332
Niesz, Henry, p312, 342, 343, 352, 354
Niesz, Hulda Lucinda, p344, 345
Niesz, Hulda (Heulda) Lucinda, p349
Niesz, Johan, p30, 364
Niesz, Johan Wilhelm, p25
Niesz, Johann (Johan) W., p309, 311
Niesz, John, p25, 31a, 31b, 34, 35, 312, 315, 333, 338, 340, 341, 353, 380
Niesz, John (Johan), p328, 329, 330, 331
Niesz, John W., p312, 323,
Niesz, Laura Cassing, p332, 333, 340
Niesz, Laura Lusetta, p344, 345
Niesz, Lillian, p345
Niesz, Lillie Belle, p26, 33b
Niesz, Lillie Belle (Schwartz), p28, 29, 31a, 244, 353
Niesz, Lillie Schwartz, p36
Niesz, Lily Schwartz, p73
Niesz, Lizzie C., p334
Niesz, Louisa, p340
Niesz, Louisa (Egger), p353
Niesz, Louisa Egger, p31a
Niesz, Mabel, 353
Niesz, Mabel Mathilda, p26, 27, 31a, 332, 333, 341
Niesz, Magdalena, p352
Niesz, Maggie, p352
Niesz, Marguerite, p345
Niesz, Mary, p312
Niesz, Mary Ann, p344, 345
Niesz, Mildred Catherine, p26, 27, 30, 34, 35, 98, 104, 106, 108, 110, 112

Niesz, Wilhelm J., p334
Niesz, William, p244
Niesz, William J., p25, 26, 28, 29, 31a, 33b, 34, 36, 72, 73, 98, 114, 334, 338, 339, 341, 353
Niesz, William J. (Johann Wilhelm), p332
Niesz, William John, p31a, 31b
Niesz, Wm. J., p102
Niesz/Neis, Johannes Wilhelm, p309
Niesz/Neis, John W., p309, 310
Nist, Beth, p488
Norton, Rev. Thomas, p31a
Oblerlander, Mrs. Mabel, p246
Oglesby, Elizabeth Ann, p408
Oglesby, Eva, p409
Oglesby, John J.H., p408
Oglesby, John William, p408, 409
Oglesby, Kathleen, p409
Oglesby, Leona, p455
Oglesby, Mrs. Bill, p455
Oglesby, Robert, p409
Oglesby, Suzanne Kay, p408
Oglesby, Thomas Bryan, p408
Oglesby, Willietta, p409
Ollom, Wilma, p484
Olmstead, Barbara Ann, p493
Olmstead, Richard, p493
Oney, Elise, p163
Onoffrey, Andrew, p70
Onoffrey, Sharon Ann, p70
Onweller, Rev. Loen, p134
Oppenlander, Jane, p418
Oppenlander, Joe, p418
Oppenlander, Mrs. J.C. (Norma Jean), p416
Oppenlander, Norma Jean, p415
Oppenlander, Russell, p464
Oppenlander, Susan, p418
Orney, La Vern, p163
Osbourne, Mae, p40
Osner, Mrs., p455
Owens, Opal Marie, p106
Packard, Helen, p454, 455
Packard, Lawrence, p455
Packard, Rev. N.L., p454, 455
Packard, Ronnie, p455
Padilla, Armida Lourdes, p314
Paetznick, Rev. M.P., p74
Palmer, Elizabeth, p178
Palmer, Gladys, p446
Palmer, Joseph, p504
Palmer, Miss, p445
Palmer, Sally, p504
Papiska, David, p479
Papiska, Kathy Lynn, p479
Papiska, Ronald, p479

PAPPEL (see also TEPPEL)
Pappel, Christina, p312, 323, 328
Pappel, Christina (Carolina), p309, 310
Papple, Christina, p342
Parch, Etta, p190e
Parcher, Robert, p445, 446
Parker, (baby girl), p190c
Parker, Florence Alice, p190c
Parker, Harry Everett, p190c
Parker, Marjorie Ileane, p190c
Parker, Willard, p190c
Parker, Willard L., p190a
Parsons, Mr. & Mrs., p455
Parsons, Rev. George, p150
Parton, Beverley Jean, p52
Patch, Dorothy M., p487
Patch, Esther J., p487
Patch, Kathleen Joy, p487
Patch, Keslie J., p487
Patch, Keylon Louis, p487
Patch, Louis J., Jr., p487
Patch, Louis, J., p487
Patch, Thomas E., p487
Pate, Irma Sue, p407
Pauley, _____, p504
Pauley, David, p504
Pauley, Joey, p504
Paulus, Edna, p345
Peake, Irene, p496
Perry, Mrs. C.W., p137
Peters, August, p475
Peters, Barbara, p376, 377
Peters, Burneta, p475
Peters, Edwin O., p475
Peters, Freda, p472
Peters, Freda (Yaussy), p474
Peters, Frieda O., p475
Peters, Harold E., p475
Peters, Mrs. E.O. (Frieda), p471
Peters, Rev. W. E., p114, 115
Petersen, Lori Dale, p389
Petersen, Robert, p389
Peterson, Angela, p478
Petraco, Folda, p503
Petrie, Al, p166
Petrie, Barbara, p170
Petrie, Benjamin Matthew, p169
Petrie, Elizabeth, p166
Petrie, Elizabeth Rebecca, p169
Petrie, Frank Abbott, p169, 170
Petrie, Frank Alan, p169, 170
Petrie, Sally (VonStein), p166
Pfalzgraph, Anna M., p312
Pfalzgraph, Benjamin F. p313

Pfalzgraph, George, p312, 313
Pfalzgraph, Louisa L., p313
Pfalzgraph, Marie C., p313
Pfalzgraph, Pauline R., p313
Pfirsch, Emma Christine, p314
Pfisterer, Louise Bertha, p283
Pfouts, Mrs. Earl, p443
Phelps, Marjorie, p487
Phillips, Byron, p150
Phillips, Charles, p150
Phillips, Clarence, p150
Phillips, George, p150
Phillips, William J., p150
Pierce, Dorothy, p483
Pierce, Jack, p483
Pierce, Julius, p483
Pierce, Marion, p483
Pifher, Cornelius Charles, p199
Pifher, Dan, p198
Pifher, Daniel Charles, p199, 200
Pifher, Kevin, p275
Pifher, Kevin Jon, p277, 278
Pifher, Kortney Jonae Carol, p277, 278
Pifher, Lindsey Rose, p199, 200
Pifher, Lori, p198
Pifher, Norman Joseph, p277
Pifher, Tracy, p276
Pifher, Zachary Charles, p199, 200
Pilgrim, Lurene, p409
Piper, Alan, p503
Piper, Arlen, p503
Piper, Eileen, p503
Piper, Eugene, p503
Piper, Glenn, p503
Piper, Harry, p503
Piper, Harry, Jr., p503
Piper, Joseph, p503
Plank, Bertha, p314
Poche, Diane, p478
Poche, Vincent, p478
Poister, Evelyn, p421
Polis, Debbie Ann, p481
Polis, Nickie, p481
Polis, Nicolos, p481
Pollock, Phillip, p445, 446
Ponder, Patricia Lou, p56
Portman, Ellen, p455
Portman, Nettie, p455
Potts, Ann Elizabeth, p505
Potts, Barbara, p504
Potts, Beatrice, p484
Potts, Bowers Philip, p504
Potts, Bradley, p505
Potts, Cathy, p505

Potts, Debra Ann, p505
Potts, Evelyn, p504
Potts, Frances May, p505
Potts, Harry, p503
Potts, Harry Dale, Jr., p505
Potts, Jean, p503
Potts, Jody, p505
Potts, Margaret Jean, p504
Potts, Nancy, p505
Potts, Nell Marie, p504
Potts, Patty, p504
Potts, Roy, p484
Potts, Theda, p504
Pratley, Elsie, p398
Pratt, Robert Goodspread, p295
Pugh, Alice, p502
Pugh, Edith, P502
Pugh, Estella, p502
Pugh, Hercules, p502
Pugh, John, p502
Pugh, Katherine, p502
Pugh, Marquis, p502
Quaintance, Charlotte, p434
Quigley, Davis Walter, p409
Rader, Lynne Jay, p291
Rader, William James, p291
Radin, Theo, p26
Ramsey, Besse, p413
Ramsey, Mrs. S.O., p413
Ramsier, Allen, p492
Ramsier, Bonnie, p492
Ramsier, Karen, p492
Ramsier, Roy, p492
Rankin, Barry, p488
Rankin, David, p488
Ratliff, Pansy Ellen, p211
Reed, Kenneth, p492
Reed, Mrs. Glen, p36
Reed, Sandra, p492
Reef, Adella M., p369
Reeves, Lucy, p493
Reffert, Mrs. E.D., p137
Reigel, Jean E., p398
Reigel, Thomas W., p398
Reigel, Walter, p398
Reinhart, Lizanne, p434
Reller, F., p382
Reller, Fred, p356, 357, 367, 376
Renker, Joseph, p319
Rentz, Amy, p60
Rentz, Amy Renee, p64, 65
Rentz, Christie Lynn (Dearth), p65
Rentz, Christy, p60
Rentz, Connie, p60

Rentz, Connie Lynn (Bradley), p67
Rentz, Daniel, p60
Rentz, Daniel Matthew, p64, 65
Rentz, Emily, p60
Rentz, Emily Ellen (Ayres), p63
Rentz, Homer, p58, 60
Rentz, Homer Aurand, p58, 59, 60, 62, 64, 65, 66
Rentz, Jennifer, p60
Rentz, Jennifer Lynn, p66, 67
Rentz, Jonathon, p60
Rentz, Jonathan Walter, p62, 63
Rentz, Lillian Margaret (Barnes), p59, 60
Rentz, Matt David, p58, 60, 64, 65
Rentz, Max Preston, p58, 60, 66, 67
Rentz, Melissa, p60
Rentz, Melissa Marie, p64, 65
Rentz, Michael Bruce, p58, 60, 62, 63
Rentz, Mrs. Homer (Lillian), p36
Rentz, Robert, p60
Rentz, Robert Jozef, p62, 63
Rentz, Stacey, p60
Rentz, Stacie Eileen, p62, 63
Resecker, _____, p502
Resecker, Elizabeth, p502
Resecker, Kate, p502
Resecker, Mary, p502
Rettig, Emma, p476
Rettig, Maggie, p477
Rettig, Rev. Marvin, p477
Rexroth, Donald Edward, p306
Rexroth, Dorothy, p436
Rexroth, Herman, p455
Rexroth, Mrs. Esther Marie, p305
Reynolds, Ronel Morgan, p112
Reynolds, Sheila Ann, p112
Rich, Gladys, p501
Rich, Harold, p501
Richards, Rev. J.J., p445, 446
Rider, W.H., p365
Riley, Bertha Jane, p44
Ring, Frances, p80
Ritzhaupt, Donald, p466
Ritzhaupt, Guy, p466
Ritzhaupt, Jean, p466
Ritzhaupt, Mrs. Guy (Persis), p466
Ritzhaupt, Nancy, p466Kocher, Wayne, p467
Roberts, Paul Richard, p304
Robinson, Denise Ann, p398
Robinson, Mrs., p455
Robinson, Richard, p398
Robinson, Sally, p418
Rockwell, Lois, p417

Rogatsky, Rev. Oscar, p134, 401
Rogatzky, H., p410
Rogatzky, Herman, p500
Rohlf, _____, p497
Rohrer, David, p392
Rohrer, Liza Ann, p392
Rohrer, Wayne David, p392
Ronfeldt, Jeannette, p455
Roop, Alex, p476
Roop, Marietta, p476
Rose, Catherine, p357, 358
Rose, Henry J., p358
Ross, Alta Eileen, p108
Rossman, Alfred, p305
Rossman, Elsie M., p305
Rossman, Elsie Marie, p304
Rossman, Gilbert, p305
Rossman, Harvey, p305
Rossman, Henry, p304, 305
Roth, Ann, p15
Roth, E.C., p413
Roth, Etta, p412
Roth, Kay, p396
Roth, Lydia, p401
Roth, Mary, p466
Roth, Mrs. L.W., p411
Roth, Mrs. Roy (Etta), p411
Roth, William, p396
Rowe, June, p178
Rowe, Mrs. Forest, p453
Rowe, Orange, p178
Rowlinson, Douglas Eugene, p86, 87
Rowlinson, Roger Allan, p86, 87
Rowlinson, Scot Allen, p86, 87
Rowlinson, Wanda Suzanne (Lohr), p87
Rowlinson, Warren, p86
Ruby, Barbara, p495
Ruby, Carolyn, p495
Ruby, Doris, p495
Ruby, Earl, p495
Ruby, Edna, p495
Ruby, Fred, p500
Ruby, Harry J., p495
Ruby, John, p410
Ruby, Patricia, p495
Rudie, Chester, p505
Rufener, _____, p496
Rufener, Abram, p473
Rufener, Bobby, p496
Rufener, Carolyn, p491
Rufener, Christine, p491
Rufener, Dean, p496
Rufener, Diane, p496
Rufener, Edwin, p396, 418

Rufener, Elizabeth Ruby, p473
Rufener, Emma L., p473
Rufener, Freeman, p491
Rufener, Freeman, Jr., p491
Rufener, Gary, p496
Rufener, John, p491
Rufener, Kathy, p496
Rufener, Kenneth, p397
Rufener, Loren, p496
Rufener, Michael, p496
Rufener, Nancy, p491
Rufener, Paul, p396
Rufener, Randy, p397
Rufener, Richard, p491
Rufener, Ronald, p491
Rufener, Shirley, p496
Rufener, Susan, p496
Rufener, Wayne, p491
Rufener, William, p496
Ruhl, Mrs. Blair, p244
Rule, Linda Marie, p122
Rule, Norman, p122
Rummel, Anita Elaine, p480
Rummel, Arthur, p479
Rummel, Carl, p480
Rummel, Dennis William, p480
Rummel, Eloise, pr79
Rummel, Gerald, p480
Rummel, Linda Lou, p480
Rummel, Patricia Ann, p480
Rummel, Robert A., p480
Rummel, Robert Arthur, p480
Rummel, Tommy Arthur, p480
Rummel, Vicki Lynn, p480
Rummel, William Joseph, p480
Running, Etta, p480
Rush, J.W., p13
Russell, Carol Lynn, p493
Russell, Wayne, p493
Ruthstrom, Ruth Margaret, p38
Saleski, Rev. Paul, p72, 73
Salisbury, Helen, p483
Sall, David, p483
Sall, Edward, p483
Sall, Gary, p483
Sall, Gregory, p483
Saltzer, George, p502
Saltzer, Leonard, p502
Sand, Leroy, p468
Sanders, Clara Ella, p42
Santoro, Fred, p306
Santoro, Mrs. Fred (Ruth), p305
Sass, Gray William, p314
Scanell, Gertrude, p479

Scarpaci, Frank F., p489
Scarpaci, Jo-Ann, p489
Scarpaci, Mary Lou, p489
Scarpaci, Samuel Frank, p489
Schaefer, Wilhelmina, p14
Schafer, William, p413
Schaub, Charles Samuel,p12
Schaub, David, p354, 355
Schaub, Emma, p354
Schaub, Harry,p12
Scheiber, John, p399
Scheiber, Mary Esther, p399
Scheiber, Mrs. I.W., p399
Scheiber, Mrs. I.W. (Edna), p427
Schell, Bertha, p382
Schell, Della, p441
Schell, George, p382
Schell, Henry A., p382
Schell, Rosa A., p383
Scherer, Estalla, p36
Schieber, Charles, p217
Schieber, Charles A., p465
Schieber, David, p468
Schieber, David William, p438
Schieber, Deborah Ann, p438
Schieber, Donald Mark, p438
Schieber, Doris, p468
Schieber, Edna, p401, 412, 425, 434, 443, 455, 460
Schieber, Fred, p467
Schieber, Frederick, p468
Schieber, Helen Jean, p464
Schieber, Hope, p467
Schieber, Irvin W., p437
Schieber, J.W., p401
Schieber, Jane Ann, p285, 293, 295
Schieber, John, p438, 400
Schieber, John G., p437
Schieber, June Emily, p438
Schieber, Karen, p464
Schieber, Karen Jean, p465
Schieber, Larry, p464
Schieber, Larry Charles, p465
Schieber, Mary Esther, p438
Schieber, Mrs. Edna, p400, 406, 407
Schieber, Mrs. Irvin, p429
Schieber, Mrs. Irvin (Edna), p134, 439
Schieber, Mrs. J.W., p400
Schieber, Mrs. John, p409
Schieber, Samuel John, p438
Schieber, Scott, p464
Schieber, Terry, p468
Schieber, Vern Walter, p465
Schieber, Verne, p468

Schifer, Kathleen Sue, p279, 280, 281
Schifer, Richard William, p279
Schimpf, Clarence Adam, p266
Schimpf, Lois Marie, p266, 267, 271
Schimpf, Walter, p447
Schmitz, John, p190c
Schnupp, Pauline, p493
Schultz, Dora, p31a
Schultz, Mrs. Charles, p134
Schulz, _____, p326
Schulz, Catherine, p325
Schulz, Edward H., p325
Schulz, George Wesley, p326, 327
Schulz, Henry, p323, 324
Schulz, Hulda, p326,
Schulz, John W., p326
Schulz, William H., p326
Schulze, Albert, p299, 303, 308
Schulze, Albert Anthony, p304
Schulze, Charles, p192, 244, 299, 197, 300, 303, 305, 308
Schulze, Charles R., p240, 244, 245
Schulze, Charles Richard, p239, 240, 241, 243, 304
Schulze, Clemens, p299, 300, 308
Schulze, Clemens J., p305
Schulze, Clemens John, p304
Schulze, Clements, p303
Schulze, Diane Sue, p266, 267, 268, 269
Schulze, Donald, p305, 306
Schulze, Dora, p192, 266
Schulze, Dora Irene, p271, 272
Schulze, Dora Matilda (Schwartz), p243
Schulze, Dorothy May, 242
Schulze, Elmer, p305, 306
Schulze, Elsie M., p305
Schulze, Emma, p297, 298, 303, 308
Schulze, Emma (Barton), p301
Schulze, Emma R. (Martin), p300
Schulze, Esther Marie, p306
Schulze, Frank, p299, 300, 301, 303
Schulze, Frederick, p304
Schulze, Harry, p299
Schulze, Henry, p301, 303, 308
Schulze, Herman, p297, 299, 303
Schulze, Linda Kay, p272
Schulze, Lois, p266
Schulze, Lois Annabell, p242, 243, 273, 275, 279, 283
Schulze, Mabel Isabel, p24, 243, 245, 246
Schulze, Malinda, p303, 308
Schulze, Malinda Mary, p304, 307
Schulze, Marjorie Elene, p304
Schulze, Mary Esther, p242, 243, 284, 287, 289, 291
Schulze, Mary Lauber, p240, 303, 307, 308
Schulze, (Maury) Marie, p301
Schulze, Minnie, p301, 303

Schulze, Mrs. Charles, p194
Schulze, Mrs. Emma R. p300
Schulze, Oscar, p239, 240, 297, 299, 301, 302, 303, 305, 306, 307, 308
Schulze, Oscar Thomas, p304
Schulze, Pauline Hertzer, p299
Schulze, Phyllis, p305
Schulze, Phyllis Ellen, p306
Schulze, Richard, p240, 244
Schulze, Richard William, p242, 243, 266, 267, 271
Schulze, Robert, p299, 300, 303, 308
Schulze, Robert Edward, p306
Schulze, Ruth, p306
Schulze, Sarah, p266
Schulze, Sarah Kathleen, p271, 272
Schulze, Thomas, p266
Schulze, Thomas Allen, p266, 271, 272
Schulze, William, p303
Schulze, William J., p297, 298, 299, 300, 301, 306, 307
Schulze, Wm., p303
Schumaker, Edwin R., p306
Schumaker, Joan Isabel, p306
Schumaker, Robert Elwood, p306
Schumaker, Victor Lloyd, p306
Schupbach, Pearl, p490
Schwab, Albert, p367
Schwab, Elsie, p367
Schwab, John W., p367, 368
Schwab, Oliver, p367
SCHWARTZ (see also SCHWARZ, BLACK)
Schwartz, Adam Conrad, p1, 6, 8
Schwartz, Anna Elizabeth, p17
Schwartz, C.S., p217
Schwartz, Caroline, p9
Schwartz, Catherine (Hines), p18a
Schwartz, Charlie E., p8
Schwartz, Chester, p31a, 134, 193, 194, 226
Schwartz, Chester Samuel, p20, 191, 192, 194, 196, 225, 231, 232, 317
Schwartz, Christop, p17
Schwartz, Christopher, p8, 15, 17, 18, 18a, 19
Schwartz, Conrad, p10, 12, 17, 18
Schwartz, David, p8
Schwartz, Dora, p244
Schwartz, Dora Matilda, p20, 239, 240, 241, 304
Schwartz, Edna Lee, p20
Schwartz, Elizabeth A., p8
Schwartz, Emma B., p8
Schwartz, Encil, p31a
Schwartz, Encil Birch, p20, 176, 177, 190b
Schwartz, Ensel, p134
Schwartz, Erma Lorah, p9
Schwartz, Ester, p226
Schwartz, Esther, p193, 194, 217, 226

Schwartz, Esther Rose, p195, 242
Schwartz, Fronika Louisa, p18
Schwartz, Gary Allen, p203
Schwartz, Gary Wayne, p203, 204, 205, 207
Schwartz, Gene, p198
Schwartz, George Edward, p18
Schwartz, Henry William, p9
Schwartz, Isaac, p18
Schwartz, Jacob A., p18
Schwartz, Jacob Friedrich, p1, 6
Schwartz, Jacqueline Irene, p207, 215, 216
Schwartz, Janet, p212
Schwartz, Jason Eugene, p197, 198
Schwartz, Joanne Elaine, p207, 213, 214
Schwartz, Johann Christof, p1, 6, 17, 18e
Schwartz, Johann Thomas, p1, 6
Schwartz, John C., p8
Schwartz, John N., p8
Schwartz, Johnathan, p8, p18
Schwartz, Josephine, p18, 18d
Schwartz, Joyce Arleen, p207, 211, 212
Schwartz, Judith Eileen, p207, 209
Schwartz, Julia, p9
Schwartz, Katharine, 17, p18e
Schwartz, Leona Mary, p195, 225, 226, 227, 229
Schwartz, Leslie, p193, 194, 212, 226
Schwartz, Leslie Benjamin, p195, 196, 209, 211, 213, 215, 242
Schwartz, Leslie Eugene, p197, 199, 201
Schwartz, Lillie, p332
Schwartz, Lillie B., p334
Schwartz, Lillie Belle, p20, 25, 30, 31a, 34, 36, 72, 98, 114, 176, 338, 341
Schwartz, Lisa LeeAnn, p197, 201, 202
Schwartz, Lizzie, p9
Schwartz, Lori LuAnn, p197, 199, 200
Schwartz, Lucille, p226, 232
Schwartz, Lucille Celeste, p195, 231, 233, 235, 237
Schwartz, Lynn Adair, p197, 198
Schwartz, Mabel Seybright, p240
Schwartz, Magdalena, p8
Schwartz, Margaret, p8,
Schwartz, Margaretha, p12
Schwartz, Martha, p18
Schwartz, Martha Ann, p9,
Schwartz, Mary, 8, p18e
Schwartz, Mary Magdalena, p9
Schwartz, Matilda Seebright, p194
Schwartz, Miltilda,p31a
Schwartz, Minna Catharina, p8
Schwartz, Minnie Augusta, p20, 127, 128, 149, 157, 175, 423
Schwartz, Minnie L., p8
Schwartz, Nathan Andrew, p204, 207
Schwartz, Paul Leslie, P203, 205, 206

Schwartz, Rosa, p192
Schwartz, Rosa (Ackerman), p193, 226
Schwartz, Rosa Marie, p194
Schwartz, Rosan W., p18
Schwartz, Rosie, p198
Schwartz, Roy I., p8
Schwartz, Samuel, p 15, 18e, 23, 194
Schwartz, Samuel A., p31a
Schwartz, Samuel Aaron, p18, 18f, 19, 24, 25, 127, 176, 191, 239, 317, 338
Schwartz, Samuel B., p240
Schwartz, Susanna, p1, 4, 6, 8, 12, 14
Schwartz, Thomas, p8,
Schwartz, Verona, p9
Schwartz, Viola, p226
Schwartz, Viola Matilda, p195, 217, 219, 221, 223
Schwartz, William, p18
Schwartz, Wonda Gail (Bostic), p207
SCHWARZ (see also SCHWARTZ, BLACK)
Schwarz, Agnes Catharina, p6
Schwarz, Christoph Conrad, p6
Schwarz, Conrad/Christopher, p17
Schwarz, Jacob, p17
Schwarz, Johan Conrad, p6
Schwarz, Johann Conrad, p6
Scott, Cynthia Louise (Weyand), p248
Scott, David Phillip, p249,250
Scott, Donald, p249
Scott, Martha Jane, p135
Scott, Paul, p158
Scott, Phillip, p249, 250
Scott, Robert, p482
Scott, Robert, Jr., p482
Scott, Sarah Louise, p249, 250
Scott, Shirley, p249
Scyoc, Everet, p485
Seabright, Charles, p20, 21
Seabright, Ernest, p21, 22
Seabright, Henry, p21
Seabright, Josephine, p21
Seabright, Lewis, p21
Seabright, Matilda, p21, 22, 127, 176
Seabright, Matilda S., p18f, 20, 25, 191, 239, 317, 338
Seabright, Sophia, p20, 21
Seebach, John Clifford, p319
Seebach/Seabaugh, John, p319
Segner, Mary Helen, P139
Seise, Mrs. Will, p134
Seiter, Harry, p479
Seiter, Rebecca Sue, p479
Seiter, Richard Allen, p479
Selman, Donald, p480
Seng, Katherine, p46

Sereviez, Stephenes, p506
Sereviez, Steve, p506
Service, Mrs. John S., p325
Shaub, Barbara, p12
Shaum, Mary, p484
Sheaffer, Virginia Mae, p279
Shealy, John, p448
Shealy, Miriam, p448
Sheeber, June, p436
Sheets, Opal, p499
Sheetz, Elizabeth, p381
Sheldon, Clifford (Cliffie), p187
Shellhaus, Rev. Joseph, p475
Shellhorn, Mary Naomi, p225
Sherer, Emil, p74
Sherer, Estella, p v, 31a, 31b
Sherer, Estella M. Niesz, p73
Sherer, Estella Marie (Niesz), p96
Sherer, Estella (Nieze) Claus, p74
Sherer, Francis M., p72
Sherer, Herman, p297, 303
Sherer, Jacob, p467
Sherer, Luther, p72, 73
Sherer, Ruth M., p467
Sherer, Sarah, p463
Sherer, Stella, p96
Shiltz, Rev. Herbert, p31a
Shiltz, Rev. H.B., p102
Shock, Charles, p476
Shock, Mary Ellen, p476
Shock, Stephen, p476
Short, Albert Gordon, p44
Short, Albert Gordon, Jr., p44
Short, Craig Matthew, p44
Short, Elisha, p44
Shultz, _____, p352
Shultz, Anna, p352
Shultz, Annie, p352
Shultz, Betty, p502
Shultz, Catherine, p352
Shultz, Gertrude (Niesz), p352
Shultz, Gus, p352
Shultz, John, p352
Shultz, Will, p502
Sibert, Hilda Pearl, 54, 56
Sibert, Wilham, Sr., p54
Sibley, Bill, p500
Sigler,_____, p4
Simpson, Winifred, p397
Singwald, Gertrude, p502
Singwald, Lewis, p502
Singwald, Ralph, p502
Singwald, Wesley, p502
Sipe, Ramona Mae, p289

Sipes, Arthur Royce, p197
Sipes, Helen, p143
Sipes, Rosemond Lucille, p197, 199, 201
Sites, Carol E., p275, 277, 279
Sites, Roger, p276
Sites, Ronald, p276
Sites, Ruth A. Adams, p276
Sites, William R., p275, 276
Sivard, Effie, p26
Slack, Goldie, p319
Slane, Evelyn Elizabeth, p306
Smella, Martin, p259
Smella, Martin Thomas, p259
Smiley, Sheila, p151
Smith, Alberta, p304
Smith, Bob, p455
Smith, David, p488
Smith, David Larry, p185, 186
Smith, Earl, p466
Smith, Glen, p466
Smith, Hannah, p185, 186
Smith, Heidi, p185, 186
Smith, Howard Louraine, II, p136
Smith, Howard Louraine, III, p136
Smith, Jane, p466
Smith, John Isaac, p185, 186
Smith, John Lydon, p185
Smith, Judith, p488
Smith, Kathleen, p466
Smith, Lena, p500
Smith, Madelene, p506
Smith, Margie Jean, p488
Smith, Mrs. Warren (Martha), p466
Smith, Opal, p495
Smith, Rev. J.R., p342
Smith, Richard, p466
Smith, Roger, p466
Smith, Warren, p466
Smutz, Mary, p482
Smythe, Pauline, p479
Snedeker, Phyllis Mae, p175
Snedeker, Thomas Duyne, p175
Snodgrass, Mrs. Russell, p451
Snodgrass, Randal, p110
Snyder, Gerald, p500
Snyder, Larry, p500
Snyder, Linda, p464
Sollberger, Anna, p15
Spence, Bradley Stephen, p438
Spence, Eric Kenneth, p438
Spence, Richard, p438
Spence, Sophia Jane, p349, 350
Spencer, Helen, p507
Spiegel, Dorothy Juanita, p314

Spoon, Deborah Kay, p90
Spoon, Paul, p90
Sprowls, Eileen, p507
Spurlin, Jackey, p504
Spurlin, Joan, p504
Spurlin, Parker, p504
Spurlin, Philip, p504
Spurlin, Susan, p504
Staib, Emmanuel, p498
Stalbert, Lena, p505
Stalder, Martha, p395
Stalnaker, Charlyn, p392
Stapleton, George Thomas, p39
Stapleton, Naomi Dell, p39
Stark, Frederick, p348
Starkey, Joan Marie, p391
Starner, Hazel, p284
Starr, Ralph, p319
Stauch, Jacob, p345
Stauch, Margaret Freda, p345
Stauch, Mary, p345
Stauffer, Elizabeth, p493
Stauffer, Gladys, p489
Stauffer, Lester Roland, p489
Stauffer, Lucille V., p490
Stauffer, Mildred Elizabeth, p489
Stauffer, Samuel, p489
Stauffer, Trudy, p496
Stayer, Martha E., p349
Stayer, Wilbert E., p349
Steele, Richard, p395
Steele, Richard Allen, p395
Stegner, Eleanor, p115
Stegner, Rosa, p478
Stein, Amy Sue, p348
Stein, Don Lee, p348
Stein, Theresa Kay, p348
Steiner, Arnold, p497
Steiner, Charlotte, p411
Steiner, Eunice, p497
Steiner, Helen, p395
Steiner, Lewis, p497
Steiner, Lilly, p497
Steiner, Pearl, p497
Steiner, Thelma, p497
Steinhieber, Barbara, p231
Steinke, Kenneth, p488
Steinke, Melodie, p488
Steinke, Rex Allen, p488
Steinke, Tom Lynn, p488
Stencel, Mrs. Tillie, p373
Stentzel, _____, p377
Stentzel, Elizabeth, p377
Stentzel, Emma, p377

Stentzel, Frank, p377
Stentzel, George F., p376, 377
Stentzel, Herman, p377
Stentzel, Jennie, p377
Stentzel, John, p377
Stentzel, John Jacob, p376, 377, 378
Stephan, Alberta, p337
Stephen, Eleanor, p319
Stephen, Hazel, p319
Stephens, Mary (Molly) L., p364
Sterling, Al, p482
Stevens, Martha, p396
Stevenson, Genevive Cecelia, p120
Stewart, Florence, p505
Stewart, Sandra Kay, p350
Stiger, Jean Augusta, p104
Stimpert, Mrs. Jacob, p373
Stine, Brent, p198
Stine, Brent Mark, p201, 202
Stine, James, p201
Stine, Lisa, p198
Stine, Logan James, p201, 202
Stinehelfer, Eric, p103
Stinehelfer, Eric Randal, p110, 111
Stinehelfer, Norris, p110
Stinehelfer, Stacey, p103
Stinehelfer, Stacey Marie, p110, 111
Storey, Gladys, p39
Straub, Anna, p397
Straub, Catherine, p397
Straub, Cindy, p397
Straub, Delmar, p496
Straub, Donna, p397
Straub, Doris, p496
Straub, Emerson, p397
Straub, Gary, p397
Straub, Glen, p496
Straub, Jean, pr96
Straub, John R., p397
Straub, Linda, p397
Straub, Lloyd, p496
Straub, Louis, p496
Straub, Martha, p496
Straub, Robert, p397
Straub, Roger Scott, p397
Straub, Roy, p397
Straub, Samuel, p397
Straub, Sandra, p397
Straub, Wayne, p397
Straub, Wesley, p397
Stricker, Catherine, p304
Strohm, Mrs. Kenneth, p448
Strong, Sarah, p190a, p190d
Stroup, Marjorie Ann, p201

Stuck, Evelyn Dorothy, p314
Stuck, John Adam, p314
Studer, Carl, p312
Sumerlott, Charles, p15
Sutter, Kathleen Caroline, p159
Swanson, Harry, p455
Swanson, Phyllis, p391
Swartz, Esther, p232
Swartz, Minnie, p134
Swartzfager, Rev. George K., p240
Sweigard, Susan, p453
Swilla Ball, p204
Swinehart, _____, p475
Swinehart, Russell, p475
Swinford, Donald Edward, p46
Swinford, Henry C., p46
Swinford, Kenneth C., p46
Swinford, Michael Brian, p46
Taylor, Calvin Amos, p314
Taylor, Cynthia Joy, p314
Taylor, Dawn Diane, p315
Taylor, Esta, p312
Taylor, Esta (Bintz), p353
Taylor, Gary, p396
Taylor, George Aaron, p314
Taylor, James Albert, p313
Taylor, John Albert, p314
Taylor, Kenneth Herbert, p314
Taylor, Lester George, p314
Taylor, Mark Thomas, p314
Taylor, Mary Jo, p314
Taylor, Nancy Louise, p 314
Taylor, Patricia Ann, p314
Taylor, Phil D., p315
Taylor, Rev. Donald, p194
Taylor, Ruth Eva, p313
Taylor, Vernon R., p396
Tennant, Jeffrey Scott, p486
Tennant, Mark Edward, p486
Tennant, Martin Kyle, p486
Tennant, Richard Kyle, p486
TEPPEL (see also PAPPEL)
Teynor, Margaret Cecelia, p259
Thayer, R.L., p455
Thode, E., p13, 18
Thode, Ernest, p1, 6, 12
Thomas, Ann, p488
Thomas, Charles, p455
Thomas, Jennifer, p263
Thomas, Mildred, p455
Thomas, Miles, p409
Thomas, Rev. John, p477
Thompson, Alvin, p76
Thompson, Charmane, p76

Thompson, Eva, p422
Thompson, Mae, p76
Thonen, Ida, p422
Thrun, Lila Veranna, p349
Tice, Franklin, p483
Tice, Sherri Kay, p483
Tichner, Donald Paul, p479
Tichner, Donald, p479
Tichner, William Arthur, p479
Tidd, Betty, p337
Tippin, Earl Arthur, p159
Tippin, Janet Merilee, p159, 161, 163
Tish, Marilyn Sue, p295
Tish, Sheila Renee, p295, 296
Tisher, Abraham, p12
Tisher, Albert Conrad, p12
Tisher, Alexander, p10, 12, 13, 14
Tisher, Anliza, p13
Tisher, Anna Elizabeth, p12
Tisher, Armenita, p13
Tisher, Barbara Ann, p485
Tisher, Brent, p485
Tisher, Caroline, p12
Tisher, Clara L., p12
Tisher, Edwin (Edward?), p12
Tisher, Ella Phillipine, p12
Tisher, Elna, p13
Tisher, Emma J., p16
Tisher, Frank A., p12
Tisher, George, p13
Tisher, Henry, p489
Tisher, Homer, p130
Tisher, I.W., p413
Tisher, Ida E., p12
Tisher, Jeffrey, p484
Tisher, John, p12, 13, 391
Tisher, Kenneth S., p489
Tisher, Kevin Henry, p489
Tisher, Lester, p484
Tisher, Louise, p499
Tisher, Margaret, p10
Tisher, Margaretha Schwartz, p13
Tisher, Mary Ann,p13
Tisher, Mrs. William (Caroline), p413
Tisher, Nancy, p391
Tisher, Oscar A., p13
Tisher, Pamela, p485
Tisher, Patrick Alan, p489
Tisher, Paul, p484
Tisher, Philip, p12
Tisher, Phoebe E., p13
Tisher, Robert J., p12
Tisher, Rosa, p12
Tisher, Rosina, p18

Tisher, Samuel, p12, 13
Tisher, Samuel Lester, p489
Tisher, Sandra Lee, p489
Tisher, Sheryl Ann, p489
Tisher, Susan, p484
Tisher, Susan B., p13
Tisher, Terry, p484
Tisher, Thomas H., p489
Tisher, Vernon, p484
Tisher, Virgil, p485
Tisher, Wesly, p484
Tisher, Wilhelm, p12
Tisher, William, p13, 391
Tisher, Yvonne, p485
TISHER (see also Tuscher)
Traylor, Rev., p348
Trefz, G., p18
Truka, David Joseph, p306
Trupp, James, C., Lt., p314
Trupp, Valerie Erin, p314
TUBACH, (see also TUBAUGH)
Tubach, Bartha N., p10
Tubach, Clara E., p10
Tubach, Emma E., p10
Tubach, Eugene E., p10
Tubach, Lafayette M., p10
Tubach, Lillie M., p10
Tubach, Peter, p10
Tubach, Peter F., p10
Tubach, William H., p10
Tubach, Wm. H., p10
TUBAUGH (see also TUBACH)
Tubaugh, Ada F., p16
Tubaugh, Albert, p15
Tubaugh, Alexandria, p15
Tubaugh, Amelia, p16
Tubaugh, Amelia Luella, p14
Tubaugh, Ann, p15, 16
Tubaugh, Caroline, p15
Tubaugh, Carrie, p15
Tubaugh, Charles Albert, p14
Tubaugh, Charles Wesley, p14
Tubaugh, Christian, p16
Tubaugh, Christopher/Christian, p15
Tubaugh, Clara Caroline, p14
Tubaugh, David Konrad, p14
Tubaugh, Elisabeth, p14
Tubaugh, Elouise,p16
Tubaugh, Emma E., p14
Tubaugh, Estella M., p16
Tubaugh, Eugene, p12
Tubaugh, Eugene E., p14
Tubaugh, Forest Peter, p14,
Tubaugh, Frederick, p15

Tubaugh, Henry, p15
Tubaugh, Jacob Krofer, p15
Tubaugh, Jacob William, p15
Tubaugh, John J., p16
Tubaugh, John W., p14
Tubaugh, Lafayette May, p14
Tubaugh, Lillie M., p14
Tubaugh, Lizzie Franzes, p15
Tubaugh, Louisa, p15,16
Tubaugh, Lula May, p15
Tubaugh, Magdelena, p15
Tubaugh, Marie E., p16
Tubaugh, Mary, p15, 24
Tubaugh, Mary E., p14
Tubaugh, Mary Ellen, p15
Tubaugh, Pearl A., p16
Tubaugh, Peter, p12, 14, 15, 16
Tubaugh, Raymond, p16
Tubaugh, Rosa E., p15
Tubaugh, Roseanne, p15
Tubaugh, Rosina Anna L., p15
Tubaugh, Rosina Bertha (N?), p14
Tubaugh, Samuel, p15, 16
Tubaugh, Sanford A., p15
Tubaugh, Silvia Rosina, p15
Tubaugh, Simon Petrus, p15
Tubaugh, Susanna, p16
Tubaugh, Thomas, p15
Tubaugh, William, p14, 15
Tubaugh, William Heinreich, p14
Tupps, Cleora Isabelle, p304
Turner, Edith, p497
Turner, Herbert, p497
Turner, Mabel, p497
Turner, Margaret, p497
Turner, Mrs. John, p417
Turner, Wilford, p497
Tuscher, Jacob, p12
Tuscher/Tisher, John, p12
Uhus, Joann, p90
Ulmer, Mrs. Otto, p421
Underwood, _____, p504
Underwood, Cathy, p504
Updegraff, Rev. James E., p74
Utz, Maria Christina, p428
Vaingat, Barbara Frances, p484
Vaingat, Joseph, p483
Vaingat, Kathryn, Ann, p484
Vantilburg, Michael Dean, p314
Vault, Dorothy Te, p409
Venick, Robert, p205
Venick, Wendi, p205, 206
Voegel, Meta, p301

VonStein, Albert E., p165
VonStein, Denise (Cobb), p166
VonStein, Jill Arlene, p165, 167, 168
VonStein, Joyce, p i, 158, 170, 172, 174
VonStein, Joyce (Eckstein), p166
VonStein, Julie Suzanne, p165, 173, 174
VonStein, Mrs. Raymond Joyce, p158
VonStein, Paul David, p165, 166, 171, 172
VonStein, Raymond, p158, 168, 170, 172, 174, 421
VonStein, Raymond Paul, p165, 166, 167, 169, 171, 173
Vonstein, Sally Jeanne, p165, 169, 170
Wagner, Allen Warren, p82, 92, 93
Wagner, Arthur Warren, p82, 92, 94
Wagner, Crystal Ann, p139
Wagner, Darren Thomas, p139
Wagner, Jacob, p82
Wagner, James Richard,p231
Wagner, Jane Marlene, p231, 233, 234
Wagner, Janet Lucille, p231, 235, 236
Wagner, Jeffrey, p95
Wagner, Jeffery Eugene, p82, 94, 95
Wagner, Joyce Ann, p231, 232
Wagner, Lucille, p193, 226, 232
Wagner, Mrs. Robert, p232
Wagner, Mrs. Paul (Lucille), p193, 194
Wagner, Myra, p74
Wagner, Paul, p232
Wagner, Paul Richard, p231, p232, 233, 235, 237
Wagner, Paula Sue, p231, 237, 238
Wagner, Robert, p232
Wagner, Robert Glen, p139
Wagner, Rose Mildred (Moran), p93
Wagner, Ruth, p466
Wagner, Ruth E., p349
Wagner, T. Glenn, p231, 232
Wagner, Thomas John, p136, 139, 140
Wald, Clem, p392
Wald, James, p392
Wald, Jon, p392
Wald, Lyn, p392
Wald, Patricia, p392
Walker, Luella Mae, p83
Walter, Della, p481
Walter, Margaret, p433
Walters, Alma, p490
Wannamacher, Rev., p432
Wannemacher, Rev. C.C., p432
Warrick, Paul, p413
Wassem, Patricia, p496
Wassermann, Maria L., p8
Watson, Thelma, p319
Weber, _____, p317
Weber, Brenda, p476
Weber, Roland, p418

Weber, William J., p317
Weeks, Evelyn, p431
Weeks, Matthew, p431
Weeks, Rachel, p431
Weidemaier, Arthur, p463, 465
Weidemaier, Carol Rose, p217, 219, 220
Weidemaier, Dorothy, p463
Weidemaier, Dorothy Louise, p465
Weidemaier, Helen Jean, p463, 465
Weidemaier, JoAnn Kay, p217, 221, 222
Weidemaier, Linda Marie, p217, 223, 224
Weidemaier, Mrs. Arthur (Sylvia), p466
Weidemaier, Mrs. Robert, p232
Weidemaier, Mrs. Robert (Viola), p193, 194
Weidemaier, Mrs. W.P., p427
Weidemaier, Robert, p417
Weidemaier, Robert Wesley, p217, 219, 221, 223
Weidemaier, Sylvia, p463, 467
Weidemaier, Viola, p193, 226
Weidemaier, W.P., p217
Weidemaier, Wesley Peter, p217
Weisler, Mrs. E. L., p36
Weiss, Ida, p490
Wellemeyer, Rev. A.L., p406, 463
Wenger, Ben, p392
Wenger, Betty, p392
Wenger, Faye, p392
Wenger, Grace, p392
Wenger, Neil, p392
Wenger, Robert, p392
Wenger, Russell, p392
Wengert, Henrietta E., p381
West, Barbara Ann, p397
West, Rev. E. Parker, p194, 212, 416, 419, 425, 443, 457, 464
Westfall, Richard, p504
Westfall, Rickie, p504
Westfall, Sammy, p504
Westfall, Terry, p504
Wetter, Adeline, p486
Wetter, Alvin, p486
Wetter, David, p485
Wetter, Darrell David, p486
Wetter, Edward, p485
Wetter, Ella, p485
Wetter, Emma, p485
Wetter, Emmalena, p485
Wetter, Geraldine F., p485
Wetter, Harvey David, p485
Wetter, Henry, p485
Wetter, John, p485
Wetter, LuLu, p485
Wetter, Nellie, p505
Wetter, Russell, p486
Wetter, Ruth Elane, p486

Wetter, Violet Ann, p485
Wetter, Wallace, p485
Weyand, Austin, p247
Weyand, Cynthia Louise, p247, 248, 249, 250, 255
Weyand, David Phillip, p248
Weyand, Debra Sue, p247, 253, 255
Weyand, George Edward, p247, 249, 251, 253
Weyand, Karen Ann, p251, 252
Weyand, Kevin Robert, p248, 251, 252
Weyand, Mrs. Rose Mary, p246
Weyand, Robert Edward, p247, 248, 251, 252, 255
Weyand, Rose Mary (Feik), p248
Wharton, Ethel, p318
Wheeler, Caroline, p355
Whitacre, Mrs. John, p451
White, Alma, p497
White, Clarence, p497
White, David J., p431
White, Horace, p497
White, Mary, p497
White, Okey, p497
White, William, p497
Whitehead, Emily, p175
Wichterman, Alfred, p313
Wichterman, Mary Lou, p390
Wichterman, Nancy, p390
Wichterman, Roy, p390
Wiechers, Rev. Michael, p305
Wieseman, Rev. Beth A., p430
Wildman, J.M., p455
Willard, Emile, p358
Williams, Gertrude, p436
Williams, Jesse, p273, 284
Williams, John, p413
Williams, Mrs. Robert, p451
Williams, W. Darlene, p281
Williford, Bruce, p440
Williford, Glenn Everett, p440
Williford, John, p440
Williford, Lea Ellen, p440
Williford, Mary Ellen, p439
Williford, Reece, p440
Williford, Ross, p440
Wilson, Calvin, p409
Wilson, George, p54, 56
Wilson, George W., p14
Wilson, Jeanine Marie, p54, 56
Wilson, Robert, p497
Wilson, Sarah, p486
Winkler, Albert Godfrey, p395
Winkler, Alice, p396
Winkler, Alma, p396, 418
Winkler, Amy L., p398
Winkler, Anna, p394

Winkler, Anna Hazel, p398
Winkler, Anne Page, p390
Winkler, Barbara Ann, p398
Winkler, Carl, p397
Winkler, Cathy Louise, p396
Winkler, Charles, p396
Winkler, Charles Wesley, p389
Winkler, Cheryl Ann, p396
Winkler, Clara, p390
Winkler, David, p391
Winkler, David R., p398
Winkler, David S., p391
Winkler, Donna, p395
Winkler, Doris, p396, 397
Winkler, Edna, p390
Winkler, Edward Christian, p390
Winkler, Edward T., p398
Winkler, Elizabeth, p392
Winkler, Ella, p396
Winkler, Elsie Virginia, p398
Winkler, Emma Elizabeth, p389
Winkler, Everett, p396
Winkler, Fern, p396
Winkler, Florence, p398
Winkler, Floyd, p391
Winkler, Fred, p390
Winkler, Freda, p390
Winkler, Gerald D., p398
Winkler, Godfrey, p395
Winkler, Harry, p396
Winkler, Hazel, p395
Winkler, Helen, p418
Winkler, Henry, p393
Winkler, Henry E., p392
Winkler, Herman, p395
Winkler, Hilda, p396
Winkler, Homer, p130, 396
Winkler, Irene, p397
Winkler, James E., p398
Winkler, Jane Corrine, p392
Winkler, John, p390
Winkler, John Herbert, Jr., p390
Winkler, John (Johann), p392
Winkler, John P., p398
Winkler, John R., p395
Winkler, Jon Randall, p395
Winkler, Joseph, p130, 388, 389, 401
Winkler, Joseph John, p396
Winkler, Joseph Wesley, p390
Winkler, Judy, p395
Winkler, Karolyn R., p398
Winkler, Lawrence A., p395
Winkler, Linda, p395
Winkler, Louise, p397

Winkler, Lucy, p394
Winkler, Marilyn, p395
Winkler, Marilyn Yvonne, p392
Winkler, Mark Owen, p390
Winkler, Martha, p396
Winkler, Martha Jane, p391
Winkler, Mary, p397
Winkler, Matthew John, p390
Winkler, Melvin F., p391
Winkler, Michael Harry, p396
Winkler, Mildred, p397
Winkler, Nancy Elizabeth, p392
Winkler, Nancy Jean, p396
Winkler, Olga, p418
Winkler, Randal, p386
Winkler, Richard Carl, p391
Winkler, Robert, p396
Winkler, Rose, p390
Winkler, Roy C., p398
Winkler, Roy J., p391
Winkler, Ruth Elaine, p391
Winkler, Selma, p394
Winkler, Sharon, p395
Winkler, Sophia Lorine, p391
Winkler, Thomas, p396
Winkler, Vernon, p396
Winkler, Vicki, p396
Winkler, Victor Wendell, p390
Winkler, Virgil Lee, p391
Winkler, William A., p398
Winkler, Zelma Annabel, p391
Winland, Mrs. W.R., p137
Winterbern, Catharine, p12
Winterick, Albert J., p369
Wise, J.D., p31b
Witter, Dwight, p430
Witter, Emerson Earl, p430
Witter, James Augustus, p430
Witter, John Allen, p430
Witter, Jonathon, p430
Witter, Mary Louise, p430
Witter, Michael, p430
Witter, Mrs. Emerson (Ruth), p429
Witter, Mrs. Robert (Esther), p429, 430
Witter, Robert, p421, 432
Witter, Robert E., p431
Witter, Ruth M., p430
Wochley, George, p483
Wochley, Peggy Lou, p483
Wochley, Robert, p483
Wood, Joan, p475
Wood, John, p475
Wood, Karen, p475
Wood, Kathy, p475

Wood, Leola, p86
Wood, Mark, p475
Wood, Mary Ann, p475
Wood, Oliver, p475
Wood, Roy, p455
Wright, Louise, p486
Wright, Loyal, p439
Wright, Vera Justine, p337
Yaksitch, Ann, p441
Yaksitch, Betty, p439
Yaksitch, Betty (Krauter), p436
Yaksitch, Ed, p441
Yaksitch, Frances, p441
Yaksitch, Gail, p441
Yaksitch, Kathy, p441
Yaksitch, Timothy Edward, p441
Yaussy _____, p155
Yaussy, A.C., p468
Yaussy, Albert Wilhelm, p505
Yaussy, Andrea, p155, 156
Yaussy, Ann, p389, 507
Yaussy, Anna, 388, 503, 508
Yaussy, Anna Elizabeth, p130, 389
Yaussy, Arden, p476
Yaussy, Arthur, p507
Yaussy, Austin, p463, 464, 466, 469
Yaussy, Austin C., p467
Yaussy, Barney, p150
Yaussy, Benjamin Jacob, p449
Yaussy, Bertha Beulah, p508
Yaussy, Betty, p134
Yaussy, Bill, p150
Yaussy, Brian John, p153, 154
Yaussy, Byron Thomas, p151, 155
Yaussy, Caitlin, p448
Yaussy, Caitlin Gail, p449
Yaussy, Camilla, p316, 466
Yaussy, Cara, p448
Yaussy, Carl, p134, 137, 138, 158, 399, 400, 402, 425
Yaussy, Carl E., p134
Yaussy, Carl Eugene, p131, 133, 175
Yaussy, Caroline, p463
Yaussy, Carolyn, p506
Yaussy, Catherine Mary, p434
Yaussy, Catherine (Susan Catherine?), p386
Yaussy, Charles, p399, 413, 442, 443, 453, 505
Yaussy, Charles E., p450, 451
Yaussy, Charles Matthew, p449
Yaussy, Charlotte, p435
Yaussy, Cheryl Ann, p136, 139, 140
Yaussy, Christian, p386, 388, 389, 400, 405, 463, 472
Yaussy, Clara, p458, 459
Yaussy, Clara (Clary Helena), p405

Yaussy, Clarence, p134, 400, 401, 406. 407, 412, 425, 427, 429, 434, 439, 443, 454, 455, 457, 458, 459, 560
Yaussy, Connie, p 475
Yaussy, Dale, p507
Yaussy, Daniel, p386, 388, 476, 478, 495, 502, 503, 508
Yaussy, Daniel Arthur, p449
Yaussy, Danny, p442
Yaussy, David, p442, 469, 506
Yaussy, David Baker, p449
Yaussy, Dean, p469
Yaussy, Diana, p468
Yaussy, Donald, p468, 469
Yaussy, Dorothy, p475
Yaussy, Doug, p448
Yaussy, Douglas, p442
Yaussy, Douglas Allen, p449
Yaussy, Dr. Loren, p436
Yaussy, Dr. F.J., p442, 443, 448, 451
Yaussy, Dr. Richard, p467
Yaussy, Drew Eugene, p450
Yaussy, Edith Delores, p508
Yaussy, Edna, p458, 459
Yaussy, Edna Pricilla, p437, 438
Yaussy, Edward, p388, 463, 464, 466, 467, 505
Yaussy, Elizabeth, p386, 389, 463, 478
Yaussy, Elizabeth Muhleman, p400, 472
Yaussy, Ella, p458, 459
Yaussy, Ella (Ellen) Arminda, p506
Yaussy, Ella (Ellen Rosina), p411
Yaussy, Ella Rosina, p412
Yaussy, Ellen, p411
Yaussy, Elmer, p464, 467
Yaussy, Eloise, p443, 448
Yaussy, Emma, p503
Yaussy, Esther, p427, 458, 459
Yaussy, Esther Matilda, p464
Yaussy, Esther Rebecca, p438, 439
Yaussy, Faythe, p463
Yaussy, Faythe Elaine, p468
Yaussy, Fred, p508
Yaussy, Frieda Olka, p475
Yaussy, George, p137, 138
Yaussy, George L., p134
Yaussy, George Lisle, p135, 138, 139, 141, 143, 145, 147, 158
Yaussy, Gladys, p476
Yaussy, Godfrey, p127, 134, 150, 388, 400, 401, 402, 403, 405, 406, 411, 412, 425, 427, 429, 434, 437, 439, 443, 455, 457, 458
Yaussy, Godfrey (Gottfried), p399
Yaussy, Godfried, p456
Yaussy, Grace (Durigg), p137
Yaussy, Grace Rosena, p136, 141, 142
Yaussy, Gregory John, p452
Yaussy, Gretchen, p448

Yaussy, H.C., p418, 455
Yaussy, Hannah, p472
Yaussy, Hannah (Gehrig), p474, 475, 477
Yaussy, Harold, p475
Yaussy, Harry, p506
Yaussy, Hazel (Brinkman), p444, 450
Yaussy, Helen, p476, 507
Yaussy, Helen Elizabeth, p436
Yaussy, Henry, p134, 399, 400, 401, 404, 406, 407, 412, 427, 429.
458, 459, 460
Yaussy, Henry (Heinrich) Christian, p426, 427
Yaussy, Hope, p463, 468
Yaussy, Howard, p399, 421, 443, 450
Yaussy, Howard A., p449
Yaussy, J.G., p399
Yaussy, James, p399, 450
Yaussy, Jane Charlotte, p434
Yaussy, Jean, p399, 446
Yaussy, Jean Lucille, p445
Yaussy, Joan, p468
Yaussy, Joanna, p138
Yaussy, John, p130, 137, 150, 158, 244, 386, 388, 399, 400, 401.
406, 407, 411, 412, 413, 418, 421, 425, 429, 458,
459, 460, 463, 506, 508
Yaussy, John Cris, p508
Yaussy, John G., p134, 423
Yaussy, John Godfrey, p127, 128, 131, 135, 149, 157, 175
Yaussy, John William, p506
Yaussy, Josephine, p506
Yaussy, Karl Fredrick, p505
Yaussy, Kelli, p450
Yaussy, Kenneth, p469
Yaussy, Kevin, p450
Yaussy, Kimberly Ann, p450
Yaussy, Lawrence, p471, 475
Yaussy, Lawrence H., p472
Yaussy, Lawrence Herman, p476, 477
Yaussy, Leslie, p448
Yaussy, Lester, p134, 137, 138, 158, 421
Yaussy, Lester Christian, p131, 132, 133, 149, 150, 151, 153, 155
Yaussy, Lester Christian,Jr., p149, 150
Yaussy, Lillian Veda, p476
Yaussy, Lisle, p399
Yaussy, Loren, p434, 435
Yaussy, Lucille, p409, 436, 455
Yaussy, Lydia, p458, 459
Yaussy, Lydia (Lidia Elisabeth), p410
Yaussy, Lydia (Phillips), p151
Yaussy, Lyle, p137
Yaussy, Mabel, p505
Yaussy, Mara, p476
Yaussy, Marcele, p471, 475
Yaussy, Marjorie, p471, 475
Yaussy, Mark, p507

Yaussy, Mary, p386, 404, 425, 433, 448, 458, 459, 508
Yaussy, Mary Bruni, p386
Yaussy, Mary (Bruny), p388
Yaussy, Mary (Maria) Louise, p424
Yaussy, Mary (Mollie), p503
Yaussy, Mary (Roseanna?), p502
Yaussy, Michael John, p136, 143
Yaussy, Michael Paul, p449
Yaussy, Mike, p448
Yaussy, Minnie, p19, 31a, 134
Yaussy, Minnie Augusta (Schwartz), p131, 132
Yaussy, Minnie (Loew), p464
Yaussy, Minnie (Schwartz), p158
Yaussy, Mrs. A.C., p463
Yaussy, Mrs. Godfrey, p401
Yaussy, Mrs. H.C., p427
Yaussy, Mrs. Howard, p442
Yaussy, Mrs. John, p134
Yaussy, Mrs. John G., 137
Yaussy, Mrs. Lyda, p150
Yaussy, Mrs. Otto, p455
Yaussy, Mrs. Paul, p421
Yaussy, Mrs. Paul (Hazel), p443
Yaussy, Mrs. Robert, p407
Yaussy, Mrs. Samuel, p401
Yaussy, Myrtle, p505
Yaussy, Naomi, p463, 468
Yaussy, Nathan Jacobs, p449
Yaussy, Nettie, p399
Yaussy, Nettie Luella, p131, 133,157
Yaussy, Nora B., p477
Yaussy, Otto, p134, 399, 400, 401, 406, 407, 412, 427, 429, 455, 458, 459, 460
Yaussy, Otto C., p436
Yaussy, Otto Claments, p434, 435
Yaussy, Patricia, p506
Yaussy, Paul, p134, 399, 400, 401, 406, 407, 411, 412, 413, 421, 425, 427, 429, 434, 442, 444, 445, 446, 449, 450, 451, 458, 459, 460, 507
Yaussy, Paul A., p443
Yaussy, Paul E., p448, 453
Yaussy, Paul James, p448
Yaussy, Paul Joseph, p153, 154
Yaussy, Paul Reuben Eugene, p441
Yaussy, Paula Marie, p136, 145, 146
Yaussy, Phyllis, p138
Yaussy, Ralph, p475
Yaussy, Ralph V., p471, 472
Yaussy, Ralph Victor, p476
Yaussy, R.W., p400, 401
Yaussy, Randall Paul, p449
Yaussy, Randy, p442, 448
Yaussy, Rebecca, p452
Yaussy, Reuben C., p477

Yaussy, Rev. Richard, p134, 451
Yaussy, Rev. Donald, p464, 467
Yaussy, Richard, p469
Yaussy, Robert, p134, 400, 401, 406, 427, 429, 434, 458, 459, 460, 475, 506
Yaussy, Robert Conway, p422
Yaussy, Robert D., p422
Yaussy, Robert Wesley, p422
Yaussy, Ronald, p442, 443, 450, 451
Yaussy, Ronald Glenn, p452, 453
Yaussy, Rosa Bachman, p389
Yaussy, Rosina Elizabeth, p506
Yaussy, Ruth, p463
Yaussy, Samuel, p386, 388, 400, 463, 470, 471, 472, 474, 475, 477, 503
Yaussy, Samuel Ralph, p508
Yaussy, Sarah, p401, 411, 443, 458
Yaussy, Sarah (Gehrig), p400, 406, 425, 439, 457
Yaussy, Sarah Gehrig, p134, 412, 427, 434, 437
Yaussy, Sarah Gehring, p429
Yaussy, Selma, p433, 458, 459
Yaussy, Selma A., p429
Yaussy, Selma Adelia, p428, 429
Yaussy, Stephen, p442
Yaussy, Stephen James, p449
Yaussy, Steve, p448
Yaussy, Steven, p468
Yaussy, (Susan) Catherine (Katherine), p495
Yaussy, Susan Jane, p452
Yaussy, Suzanne, p506
Yaussy, Theron, p476
Yaussy, Thomas Edward, p136, 147, 148
Yaussy, Thomas Loren, p434, 435
Yaussy, Vera, p475
Yaussy, Verna, p458, 459
Yaussy, Verna Desema, p456
Yaussy, Verna Lucille, p454
Yaussy, Vivian, p475
Yaussy, Warren, p4--
Yaussy, Wesley, p471, 475
Yaussy, Wesley S., p472
Yaussy, Wesley (Westley) 475
Yaussy, Wilhelmina (Loew), p466
Yaussy, Wilhemina Loew, p467
Yaussy, Will, p508
Yaussy, Willard, p508
Yaussy, William, p476
Yaussy, William Allen, p422
Yaussy, William John, p151, 153, 154
Yoder, Dena, p314
Yoder, Erma, p469
Yoder, Jonas, p314
Yost, Magdelena G., p14

Young, Jean, p409
Young, Rev. Henry, p430
Zaebst, Margaret Ann, p84
Zaebst, Richard Adam, p84
Zierofs, Kathleen, p229
Zimmerman, Alfred Clyde, p476
Zimmerman, Cleo M., p196
Zimmerman, Donald, p476
Zimmerman, George, p476
Zimmerman, Jeffrey, p476
Zimmerman, Kathleen, p476
Zimmerman, Lillian (Yaussy), p474
Zimmerman, Michael, p476
Zimmerman, Mrs. A.C. (Lillian), p471, 472, 475
Zink, Albert D., p490
Zink, Clarence, p490
Zink, Doris, p490
Zink, Erma, p482, 490
Zink, Fred, p490
Zink, Jean, p490
Zink, Roy, p490
Zink, Russell, p490
Zuber, Cecelia, p497
Zuber, Chris, p497
Zuber, Mabel p497
Zuber, Nina, p497
Zuber, Willard, p497
Zucker, Dorothy May, p233

0113632